

First Update February 2021

Wheel of Fortune Cancellation

In the fifteen months since the first edition of the “Wheel of Fortune Cancellation” book was published, 133 changes have been identified. This 15 page addendum details these changes: 31 new towns each marked by **red new town**, 69 new Postmarks, and 33 towns with date changes. In addition, an updated checklist is available. Thank you to collectors, stamp dealers and Ebay for providing input.

Please continue to forward changes to Larry Rausch at stonywoods840@gmail.com

A **Free** download is available at <http://www.rpastamps.org/wof.html>

Below is the best new cover since publishing my book--an 1887 cover from Gauymas, Mexico to Paris, France which has **five** Wheel of Fortune cancellations.



Colorado

1. Antonito, Conejos Co., type 2, 1882

New
Town



29 mm

2. Buena Vista, Chaffee Co., type 2, 1880



30 mm

3. Coal Creek, Henry Co., type 2, 1884-1886
4. Highlandlake, Weld Co., type 2, 1887

New
Town



30 mm

5. Salida, Chaffee Co., type 1, 1881-1885
6. Telluride, San Miguel Co., type 0, 1883



32 mm

Postmark A



30 mm

Postmark B

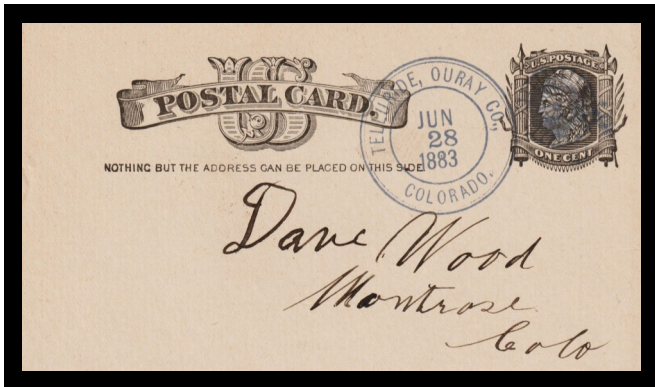

From Telluride, Colorado dated 06/28/1883

Connecticut

1. Andover, Tolland Co., type 0, 1884-1887
2. Glenville, Fairfield Co., type 2, 1884



26 mm

3. Hamburg, New London Co., type 2, 1885



34 mm



From Hamburg, Connecticut dated 04/08/1885

4. Mansfield Centre, Tolland Co., type 0, 1884-1887

Florida

1. Cherry Lake, Madison Co., type 5, 1887

New
Town



31 mm

Kansas

1. Ashland, Clark Co., type 1, 1886-1887
2. Lindsborg, McPherson Co., type 2, 1881-1882
3. Nescatunga, Comanche Co., type 1, 18xx



4. North Topeka Station, Shawnee Co., type 2, 1881

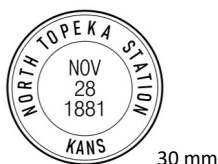

From North Topeka Station, Kansas dated 11/28/1881

5. Valley Falls, Jefferson Co., type 2, 1882

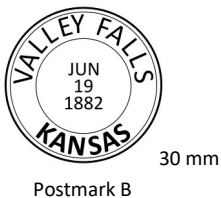
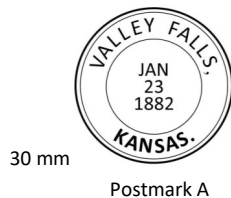

6. Vassar, Osage Co., type 2, 1895

New Town

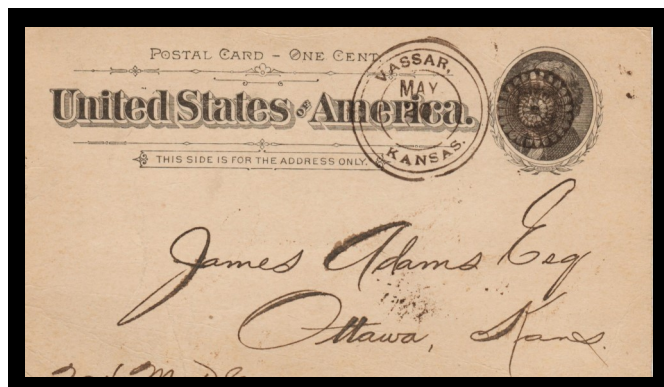

From Vassar, Kansas dated 05/20/18xx

7. Wea, Miami Co., type 3, 1883-1885



From Wea, Kansas dated 07/02/1885

~~*~*~*~*~*~*~*~*

Kentucky

1. Kelat, Harrison Co., type 1, 1889

New Town



~~*~*~*~*~*~*~*~*

Maine

1. Iceboro, Sagadahoc Co., type 1, 1887

New
Town



2. Lincoln Centre, Penobscot Co., type 0, 1884-1885
3. South Addison, Washington Co., type 2, 1889

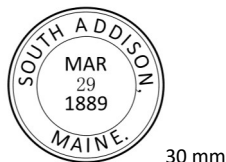

4. West Dresden, Lincoln Co., type 0, 1883-1887

Maryland

1. Marston, Carroll Co., type 2, 1888-1889

Massachusetts

1. Bournedale, Barnstable Co., type 1, 1889

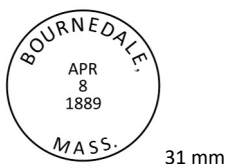

From Bournedale, Massachusetts dated 04/08/1889

Massachusetts

2. Ware, Hampshire Co., type 1, 1886

New
Town

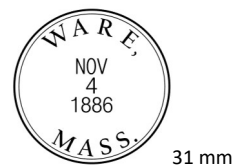

Michigan

1. Berlamont, Van Buren Co., type 1, 1883



2. Mancelona, Antrim Co., type 3, 1884-1885



3. Ubly, Huron Co., type 2, 1884

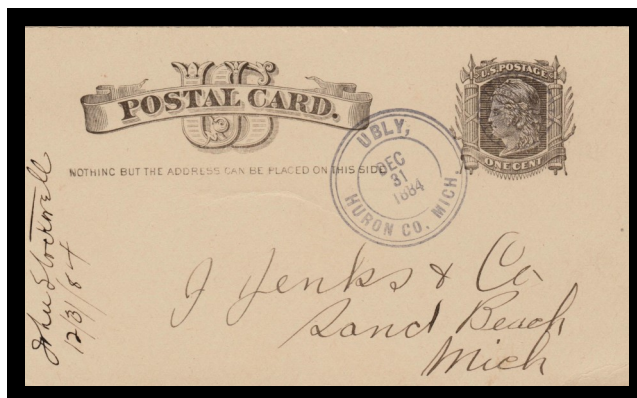
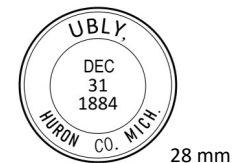

From Ubly, Michigan dated 12/31/1884

Minnesota

1. Atwater, Kandiyohi Co., type 3, 18xx



2. Benson, Swift Co., type 3, 1888



From Benson, Minnesota dated 03/27/1888

3. Bird Island, Renville Co., type 6, 1888



4. Centre City, Chisago Co., type 3, 1888-1891



5. Comstock, Clay Co., type 3, 1896

New
Town

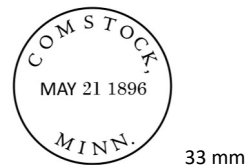

6. East Union, Carver Co., type 1, 1892



7. Elizabethtown, Otter Tail Co., type 2, 1882

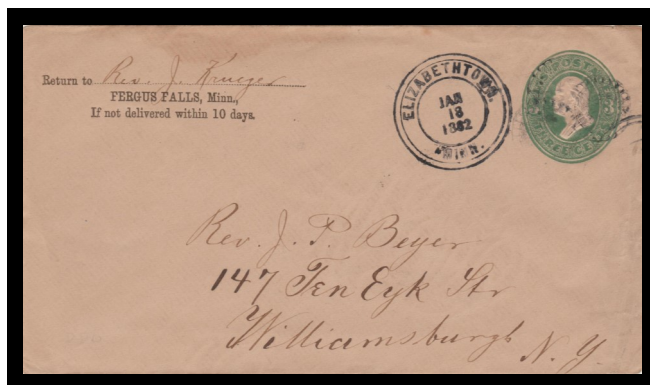

From Elizabethtown, Minnesota dated 01/18/1882

8. Elk River, Sherburne Co., type 3, 1887



9. Florence, Lyon Co., type 1, 1887



(Minnesota continued on next page)

Minnesota

10. Franconia, Chisago Co., type 3, 1889



11. Little Falls, Morrison Co., type 1, 1883-1884

12. Mayer, Carver Co., type 3, 1887



13. Nashville Center, Martin Co., type 2, 1896



From Nashville Centre, Minnesota dated 04/14/1896

14. Wangs, Goodhue Co., type 2, 1885-1886

~~*~*~*~*~*~*~*~*

Missouri

1. Gallatin, Daviess Co., type 2, 1880-1881

Missouri

2. Grain Valley, Jackson Co., type 2, 1883



3. Lincoln, Benton Co., type 2, 1884-1887

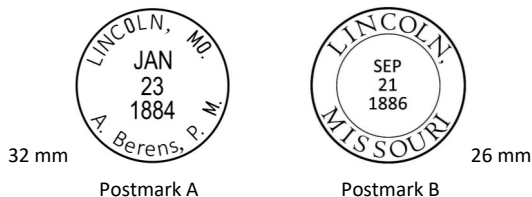

From Lincoln, Missouri dated 01/26/1887

4. Longtown, Perry Co., type 1, 1883-1886

5. Washburn, Barry Co., type 1, 1885-1886

~~*~*~*~*~*~*~*~*

Montana

1. Ridgelawn, Richland Co., type 1, 1887



~~*~*~*~*~*~*~*~*

Nebraska

- 1. Arapahoe, Furnas Co., type 1, 1885-1887
- 2 Battle Creek, Madison Co., type 2, 1880



- 3. Bell Creek, Washington Co., type 5, 18xx



- 4. Burnett, Madison Co., type 2, 1883

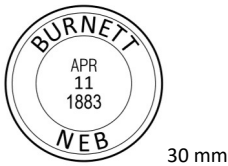

- 5. Dawson, Richardson Co., type 0, 1882-1884
- 6. Edgar, Clay Co., type 2, 1880

New
Town



From Edgar, Nebraska dated 09/08/1880

- 7. Fairview, Lincoln Co., type 1, 1887



- 8. Hildreth, Franklin Co., type 1, 1887

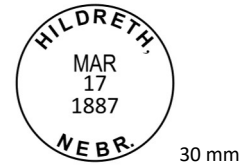

- 9. Inland, Clay Co., type 1, 1886

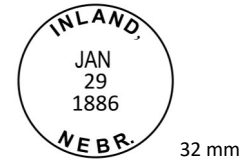

- 10. Mason City, Custer Co., type 2, 1887

New
Town



From Mason City, Nebraska dated 07/04/1887

- 11. Mission Creek, Pawnee Co., type 2, 1881



- 12. Neligh, Antelope Co., type 2, 1881-1882

(Nebraska continued on next page)

Nebraska

13. Niobrara, Knox Co., type 2, 1881



29 mm

14. Plainview, Pierce Co., type 1, 18xx



28 mm

15. St. Edward, Boone Co., type 1, 1882



28 mm

16. Saint Helena, Cedar Co., type 1, 1885



26 mm

17. Venus, Knox Co., type 2, 1884

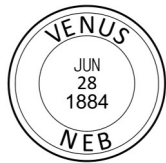

29 mm

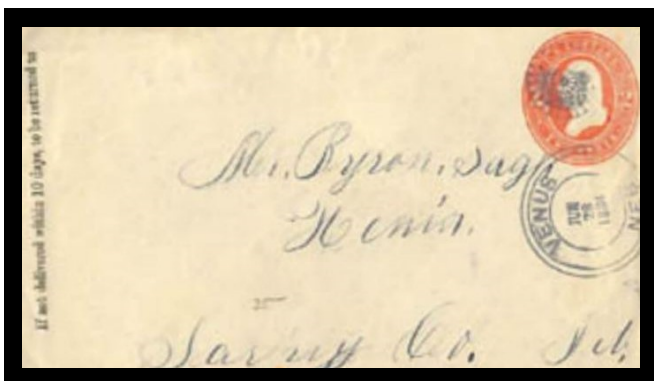

From Venus, Nebraska dated 06/28/1884

18. Weeping Water Cass Co., type 2, 1882-1886

Nevada

1. Taylor, White Pine Co., type 2, 1887

New
Town



28 mm



From Taylor, Nevada dated 12/02/1887

New Jersey

1. Oakland, Bergen Co., type 3, 1888



28 mm



From Oakland, New Jersey dated 12/26/1888

New Mexico

1. Fort Stanton, Lincoln Co., type 2, 1886

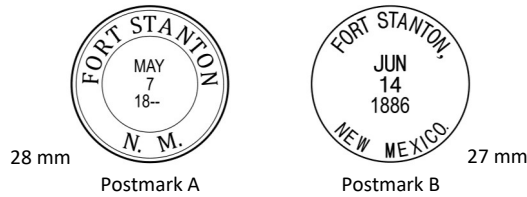

2. San Antonio, Socorro Co., type 3, 1885



From San Antonio, New Mexico dated 07/10/1885

New York

1. Ames, Montgomery Co., type 0, 1882-1889
2. Brookfield, Madison Co., type 1, 1885-1888

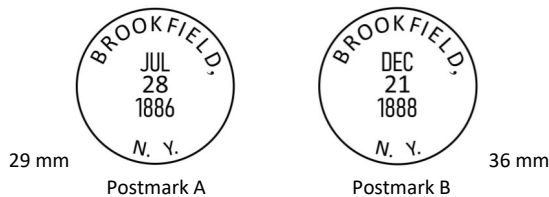

3. Castleton Corners, Richmond Co., type 2, 1886-1888

4. Central Bridge, Schoharie Co., type 2, 1882-1885

New York

5. Ferrona, Clinton Co., type 3, 1888



From Ferrona, New York dated 09/06/1888

6. Groveland, Livingston Co., type 2, 1886-1888
7. Larchmont Manor, Westchester Co., type 2, 1883-1885
8. Town Line, Erie Co., type 2, 1887-1888
9. Walton, Delaware Co., type 1, 1886-1888

North Carolina

1. Belvidere, Perquimans Co., type 1, 1884-1885
2. Little Sugar Loaf, Bladen Co., type 3, 1895

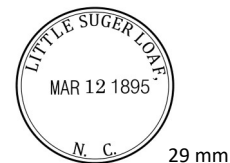

3. Oakdale, Alamance Co., type 1, 1886



(North Carolina continued on next page)

Oregon

7. Looking Glass (Lookingglass), Douglas Co., type 2, 1887



30 mm

8. Lowell, Lane Co., type 3, 1894

New
Town



32 mm

9. McMinnville, Yamhill Co., type 2, 1886

New
Town



28 mm



From McMinnville, Oregon dated 12/31/1886

10. Medford, Jackson Co., type 1, 1886-1890

11. Myrtle Point, Coos Co., type 4, 1888-1896



30 mm

Postmark A



31 mm

Postmark B



31 mm

Postmark C



30 mm

Postmark D

12. Ridge, Umatilla Co., type 2, 1888

New
Town



30 mm



From Ridge, Oregon dated 03/06/1888

13. Rockwood, Multnomah, type 6, 1888

New
Town



32 mm



From Rockwood, Oregon dated 11/13/1888

14. Wheeler, Tillamook Co., type 1, 1917

Pennsylvania

1. Baxter, Jefferson Co., type 2, 1884-1888
2. Bear Lake, Warren Co., type 1, 1887

New
Town



From Bear Lake, Pennsylvania dated 07/26/1887

Texas

1. Albany, Shackelford Co., type 1, 1882

New
Town



2. Belton, Bell Co., type 1, 1881



3. Independence, Washington Co., type 6, 1883-1885

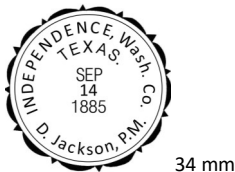

Texas

4. Leander, Williamson Co., type 0, 18xx



5. Van Alstyne, Grayson Co., type 3, 1887



Virginia

1. New River Depot, Pulaski Co., type 1, 1884-1885



34 mm

Postmark A



39 mm

Postmark B



From New River Depot, Virginia dated 03/05/1884

Washington

1. Argyle, San Juan Co., type 1, 1887

New
Town



33 mm

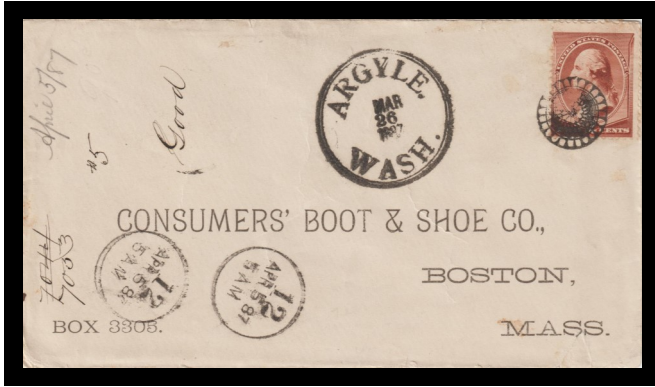

From Argyle, Washington dated 03/26/1887

2. Mount Vernon, Skagit Co., type 3, 1888-1891



31 mm

Postmark A



30 mm

Postmark B

West Virginia

1. Arnettville, Monongalia Co., type 2, 1882-1885

Wisconsin

1. Cadott, Chippewa Co., type 1, 1885

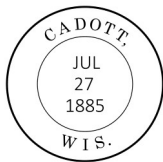

29 mm

Wisconsin

2. Cobb, Iowa Co., type 1, 1887



30 mm

3. Danville, Dodge Co., type 1, 1887-1888



30 mm



From Danville, Wisconsin dated 05/05/1887

4. Houlton, St. Croix Co., type 1, 1886



33 mm

5. Hudson, St Croix Co., type 3, 1881



30 mm

6. Indian Ford, Rock Co., type 4, 1884



31 mm

(Wisconsin continued on next page)

Wisconsin

7. Jenny & Tomah Agt., Monroe Co., type 2, 1880

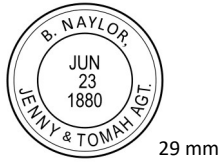

8. Spring Prairie, Walworth Co., type 1, 1884



From Spring Prairie, Wisconsin dated 12/02/1884

9. Tomah, Monroe Co., type 2, 1880-1883

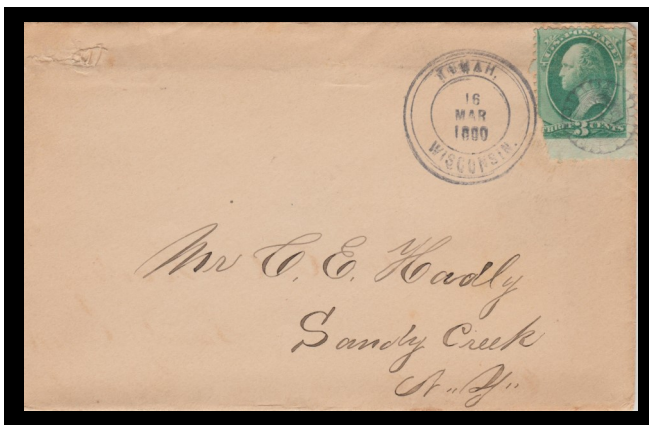
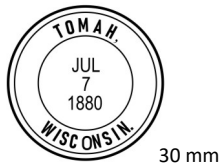

From Tomah, Wisconsin dated 03/16/1880

10. Waukau, Winnebago Co., type 2, 188x

New
Town



Foreign Countries

Mexico

1. Guaymas, Sonora, type 0, 1887

New
Town



From Guaymas, Mexico dated 08/03/1887
