

New York

1. Alexandria Bay, Jefferson Co., type 3, 1886-1889

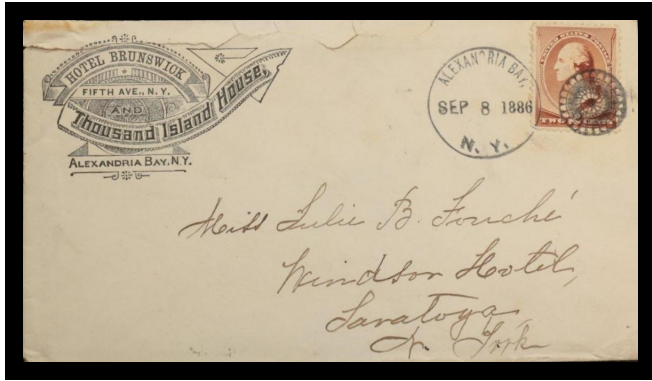
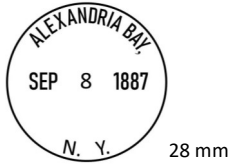

From Alexandria Bay, New York dated 09/08/1886

2. Allegany, Cattaraugus Co.

3. Almond, Allegany Co., type 3, 1883-1886

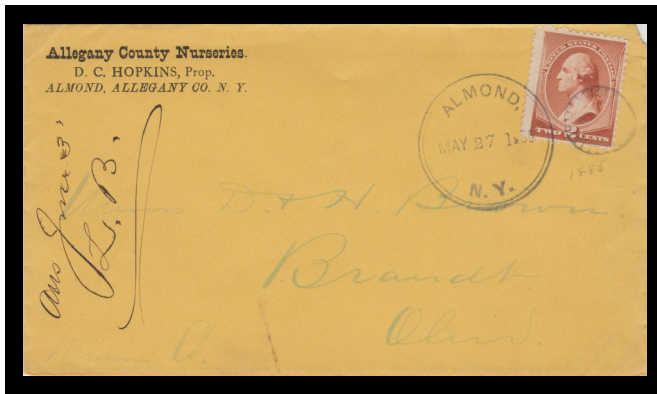
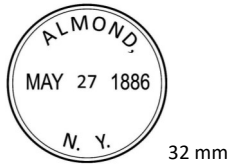

From Almond, New York dated 05/27/1886

4. Amawalk, Westchester Co.

5. Ames, Montgomery Co., type 0, 1883-1887

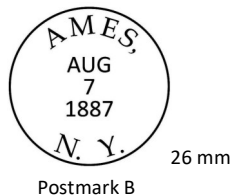
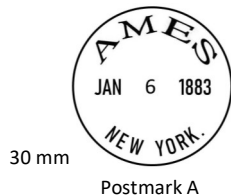

6. Ashford, Cattaraugus Co., type 1, 1883



7. Athens, Greene Co., type 0, Date unknown



8. Atwater, Cayuga Co., type 1, 1888



9. Bangall, Dutchess Co., type 1, 1884



From Bangall, New York dated 08/13/1884

10. Baychester, Westchester, type 2, 1888



(New York continued on next page)

New York

11. Bay Shore, Suffolk Co., type 1, 1884-1885

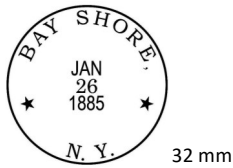

32 mm



From Bay Shore, New York dated 01/26/1885

12. Bemus Point, Chautauqua Co., type 0, 1887

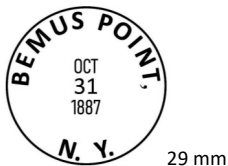

29 mm

13. Brookfield, Madison Co., type 1, 1885-1888



29 mm

Postmark A



36 mm

Postmark B



From Brookfield, New York dated 07/28/1886

14. Camroden, Oneida Co., type 0, 1887

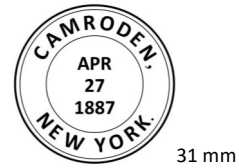

31 mm

15. Castleton Corners, Richmond Co., Type 2, 1886-1887



32 mm

16. Central Bridge, Schoharie Co., 2, 1883-1885



29 mm

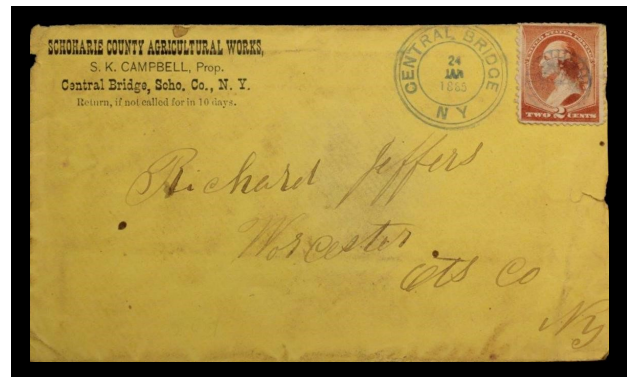

From Central Bridge, New York dated 01/24/1885

17. Chateaugay, Franklin Co., type 1, 1883



28 mm

18. Clinton, Onieda Co., type 1, 1886



27 mm

(New York continued on next page)

New York

- 19. Clinton Hollow, Dutchess Co.
- 20. Cockburn, Ulster Co.
- 21. Coeymans, Albany Co., type 1, 1886-1888

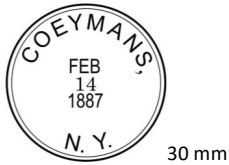

From Coeymans, New York dated 02/14/1887

- 22. Cold Spring, Putnam Co.
- 23. Constableville, Lewis Co., type 0, 1888



- 24. Crystal Springs, Yates Co., type 3, 1896



- 25. Fairfield, Herkimer Co.
- 26. Flint Creek, Ontario Co., type 1, 1886



- 27. Fonda, Montgomery Co., type 3, 1889

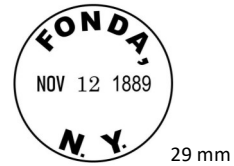

- 28. Ghent, Columbia Co., type 3, 1883-1888



From Ghent, New York dated 05/29/1884

- 29. Groveland, Livingston Co., type 2, 1886-1888



From Groveland, New York dated 10/10/1887

(New York continued on next page)

New York

30. Guilderland Station, Albany Co., type 2, 1887



31. Hallsport, Allegany Co., type 0, date unknown



32. Hamlin, Monroe Co., type 0, 1885



33. Hartford, Washington Co.

34. Hartsdale, Westchester Co., type 3, 1892



From Hartsdale, New York dated 03/24/1892

35. Highland Falls, Orange Co.

36. Highland Mills, Orange Co., type 1, 1883



37. Holland Patent, Oneida Co., type 2, 1883-1887



From Holland Patent, New York dated 03/09/1885

38. Howard, Steuben Co., type 3, 1885

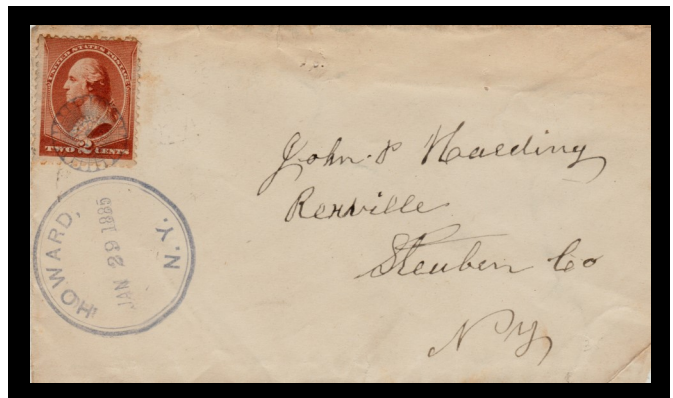

From Howard, New York dated 01/29/1885

(New York continued on next page)

New York

39. Howe's Cave, Schoharie Co., type 2, 1884-1885

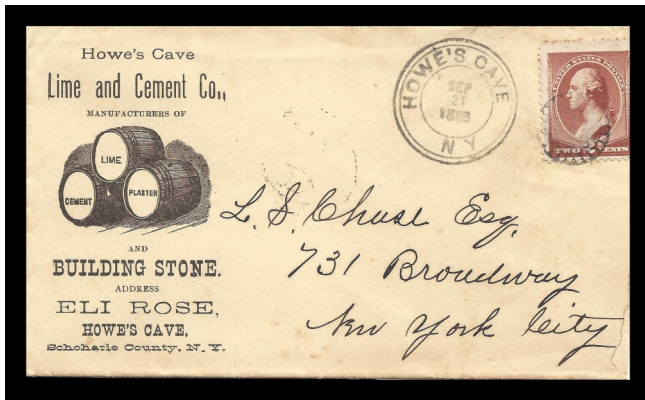

From Howe's Cave, New York dated 09/21/1885

40. Idlewild, Orange Co., type 0, 1883-1887

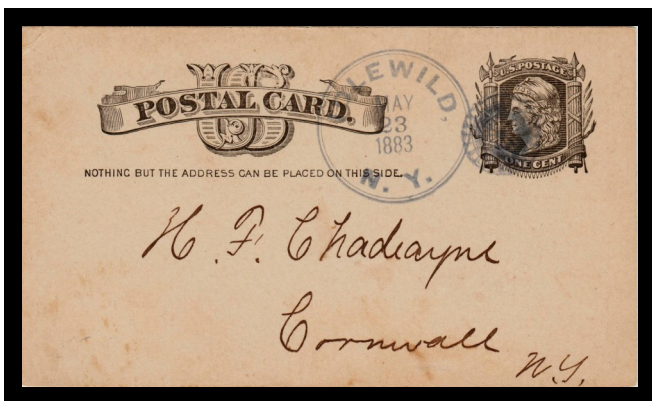
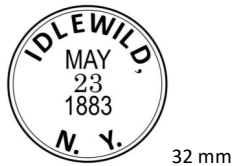

From Idlewild, New York dated 05/23/1883

41. Larchmont Manor, Westchester Co., type 2, 1885



42. Lebanon, Madison Co., type 1, 1884



From Lebanon, New York dated 07/18/1884

43. Locke, Cayuga Co., type 3, 1887

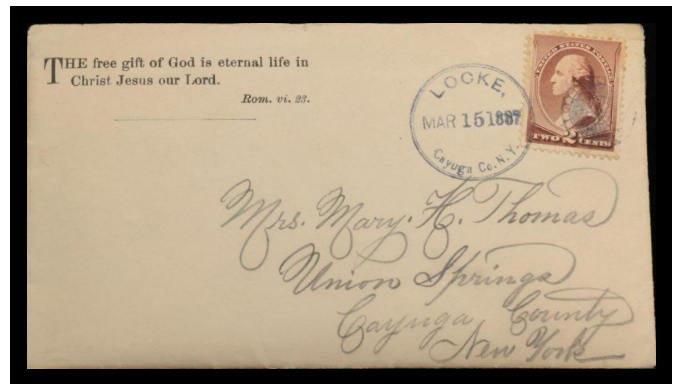

From Locke, New York dated 03/15/1887

44. Manhasset, Queens Co., type 3, 1887



(New York continued on next page)

New York

45. Maple Valley, Otsego Co.



46. Margaretville, Delaware Co., type 3, 1889



47. Mooers Forks, Clinton Co.

48. Moose River, Lewis Co., type 0, 1883



From Moose River, New York dated 08/23/1883

49. Morrisonville, Clinton Co., type 2, 1884-1887



50. Morrisville, Madison Co.

51. New City, Rockland Co., type 2, 1885-1887



From New City, New York dated 02/05/1887

52. New Dorp, Richmond Co.

53. Newfane, Niagara Co., type 0, 1886



54. Newfane Station, Niagara Co., type 0, 1884

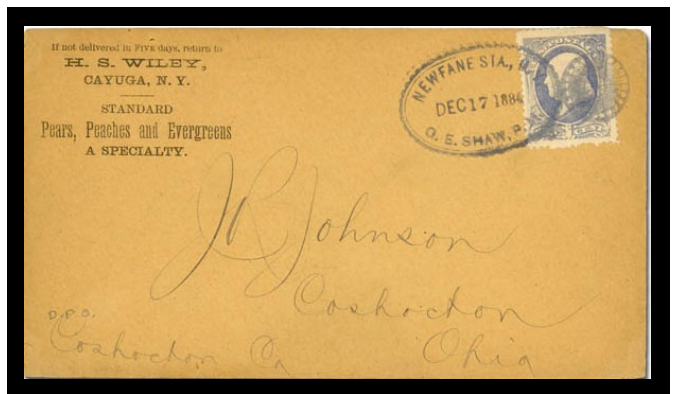

From Newfane Sta., New York dated 12/17/1884

(New York continued on next page)

New York

55. New Hartford, Oneida Co., type 2, 1882



56. Odessa, Schuyler Co., type 1, 1884

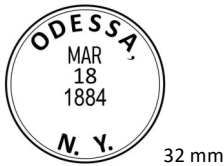

From Odessa, New York dated 03/18/1884

57. Olcott, Niagara Co., type 0, 1886



From Olcott, New York dated 11/17/1886

58. Oramel, Allegany Co., type 1, 1884-1886

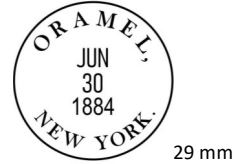

From Oramel, New York dated 06/30/1884

59. Ouaquaqa (Correct Ouaquaga), Broome Co., type 2, 1882



60. Remsen, Oneida Co., type 2, 1885



From Remsen, New York dated 12/30/1885

(New York continued on next page)

New York

61. Roxbury, Delaware Co., type 0, 1885-1886

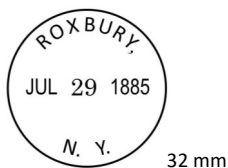

From Roxbury, New York dated 07/29/1885

62. Sandy Hill, Washington Co.

63. Stamford, Delaware Co., type 2, 1883

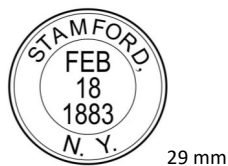

64. Stittville, Oneida Co., type 2, 1886-1888



65. Stottville, Columbia Co., type 3, 1884-1887



66. Tallette, Chenango Co., type 5, 1885



From Tallette, New York dated 06/18/1885

67. Tomkins Cove, Rockland Co., type 2, 1882-1885

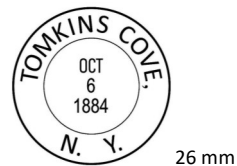

From Tomkins Cove, New York dated 10/06/1884

68. Town Line, Erie Co., type 2, 1888

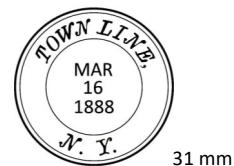

(New York continued on next page)

New York

69. Vernon Centre, Oneida Co., type 3, 1892-1893



From Vernon Centre, New York dated 08/30/1893

70. Waddington, St Lawrence, type 2, 1883



71. Wallace, Steuben Co., type 3, 1894



72. Walton, Delaware Co., type 1, 1886-1887



73. West Almond, Allegany Co.

74. West Hampton, Suffolk Co., type 2, 1883-1893



From West Hampton, New York dated 07/06/1888

75. West Junius, Seneca Co., type 2, 1884-1886



76. West Richmondville, Schoharie Co., type 1, 1886-1893



77. Wilbur, Ulster Co.

78. Yorkshire Centre, Cattaraugus Co.

North Carolina

1. Belvidere, Perquimans Co.



2. Clinton, Sampson Co., type 3, 1891

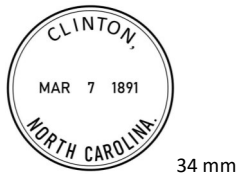

3. Dabney, Vance Co., type 2, 1888

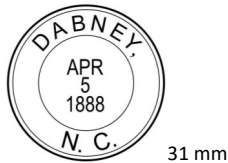

4. Danbury, Stokes Co.

5. Heilig's Mill, Rowan Co., type 0, 1886-1888

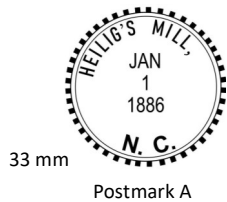

From Heilig's Mill, North Carolina dated 01/01/1886

6. Little Sugar Loaf, Bladen Co.
7. New Berne.(now Bern), Craven Co.
8. Ormondsville, Greene Co.

North Carolina

9. Petra Mills, Caldwell Co., type 1, 1887



10. Tyner, Chowan Co., type 1, 1889

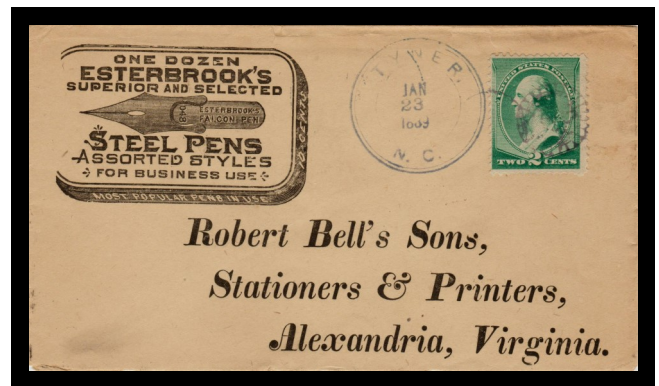
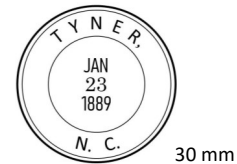

From Tyner, North Carolina dated 01/23/1889

North Dakota

See Dakota Territory page number 27

Ohio

1. Agosta, Marion Co.
2. Armstrong, Allen Co.
3. Atwater, Portage Co., type 3, 1890-1891



(Ohio continued on next page)

Ohio

4. Bairdstown, Wood Co., type 2, 1887



5. Baltic, Tuscarawas Co., type 1, 1883-1885



6. Bellevue, Huron Co.

7. Bellville, Richland Co., type 2, 1881



8. Brice, Franklin Co., type 2, 1884



From Brice, Ohio dated 06/19/1884

9. Caldwell, Noble Co., type 1, 1882



10. Campbellstown, Preble Co.

11 Ceylon, Erie Co., type 3, 1895



12. Chardon, Geauga Co.

13. Dublin, Franklin, Delaware & Union Co.
type 2, 1883-1884



14. Eber, Ottawa (Fayette) Co.

15. Enterprise, Hocking Co., type 1, 1884-1886

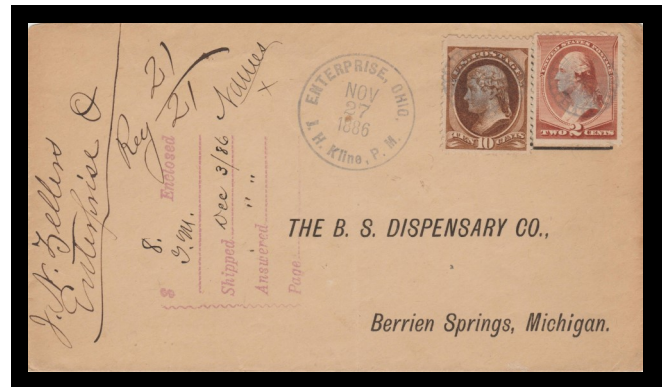

From Enterprise, Ohio dated 11/27/1886

16. Flushing, Belmont Co., type 2, 1890



(Ohio continued on next page)

Ohio

17. Freeport, Harrison Co., type 1, 1882-1884



18. Gageville, Ashtabula Co., type 3, 1898

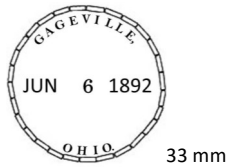

19. Hampden, Geauga Co., type 2, 1885-1886



From Hampden, Ohio dated 01/23/1885

20. Hannibal, Monroe Co.

21. Hope, Franklin Co.

22. Jenera, Hancock Co.

23. Lenox, Ashtabula Co., type 0, 1885-1886



24. London, Madison Co., type 2, 1884



25. Luckey, Wood Co., type 2, 1885



From Luckey, Ohio dated 03/30/1885

26. Martins Ferry, Belmont Co., type 2, 1882-1884



From Martins Ferry, Ohio dated 01/06/1882

(Ohio continued on next page)

Ohio

27. McCutchenville, Wyandot Co.,
type 1, 1886-1887



31 mm

28. Mount Victory, Hardin Co., type 2, 1883



30 mm

29. New Washington, Crawford Co., type 1, 1889



36 mm



From New Washington, Ohio dated 03/14/1889

30. Revenna, Portage Co.

31. Ridgeway, Hardin & Logan,
type 2, date unknown



32 mm

32. Sardis, Monroe Co.

33. Scotch Ridge, Wood Co., type 1, 1883-1884



33 mm

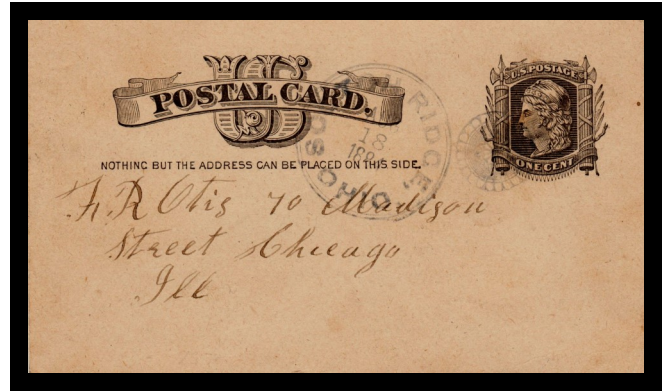

From Scotch Ridge, Ohio dated 08/18/1884

34. Spencers Station, Guernsey Co., type 1, 1885



30 mm



From Spencers Station, Ohio dated 05/07/1885

35. Sun Dale, Muskingum Co., type 2, 1885



31 mm

(Ohio continued on next page)

Ohio

36. Weilersville, Wayne Co., type 2, 1886



37. Westminster, Allen Co., type 1, 1886



38. Willow Dell, Darke Co., type 1, 1887-1888



From Willow Dell, Ohio dated 03/13/1888

39. Winona, Columbiana Co., type 1, 1887



~~*~*~*~*~*~*~*~*~*~*~*~*~*~*~*~*~*

Oklahoma

See Indian Territory page number 45

Oregon

1. Baker City, Baker Co., type 2, 1886-1888



2. Bridgeport, Baker Co., type 2, 1883



From Bridgeport, Oregon dated 10/08/1883

3. Drain, Douglas Co., type 1, 1887



4. East Portland, Multnomah Co., type 1, 1887-1888



(Oregon continued on next page)

Oregon

5. Forest Grove, Washington Co.,
type 2, 1887-1890



From Forest Grove, Oregon dated 11/19/1887

6. Fort Klamath, Klamath Co., type 2, 1886-1887



7. Fossil, Wasco (now Wheeler) Co.,
type 3, 1894-1897



8. Gold Hill, Jackson Co., type 2, 1888



9. Hubbard, Marion Co., type 2, 1887-1888



10. Jacksonville, Jackson Co., type 2, 1886-1888



From Jacksonville, Oregon dated 04/11/1888

11. Junction City, Lane Co., type 2, 1889



12. Lexington, Morrow Co.

13. Lookingglass, Douglas Co.

14. McCoy, Polk Co., type 2, 1886-1888



(Oregon continued on next page)

Oregon

15. Medford, Jackson Co., type 1, 1886-1889



30 mm



From Medford, Oregon dated 03/12/1888

16. Monroe, Benton Co., type 2, 1887



28 mm

17. Moro, Sherman Co., type 3, 1887



31 mm



From Moro, Oregon dated 06/06/1887

18. Myrtle Creek, Douglas Co.

19. Myrtle Point, Coos Co., type 4, 1888-1896



30 mm

Postmark A



31 mm

Postmark B



31 mm

Postmark C



From Myrtle Point, Oregon dated 11/09/1888

20. Newport, Benton Co., type 2, 1887-1890



30 mm

21. Orenco, Washington Co.

22 Perrydale, Polk Co., type 2, 1890



30 mm



From Perrydale, Oregon dated 09/29/1890

(Oregon continued on next page)

Pennsylvania

1. Baxter, Jefferson Co., type 2, 1884-1887

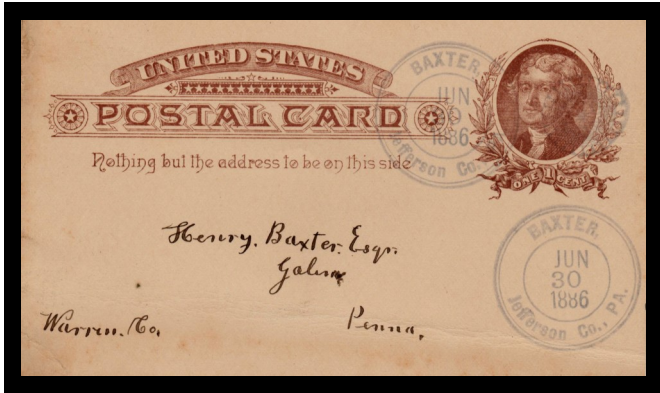
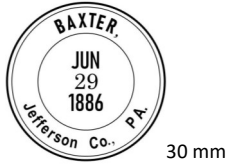

From Baxter, Pennsylvania dated 06/29/1886

2. Bayne, Allegheny Co., type 1, 1890



3. Bedminster, Bucks Co., type 3, 1887

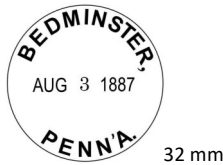

4. Boyers, Butler Co.

5. Burnwood, Susquehanna Co., type 2, 1886

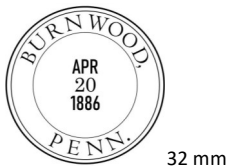

6. Cambria, Cambria Co., type 1, 1884
(incorrect spelling Gambria)

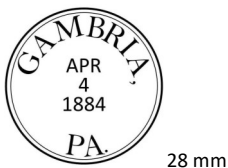

7. Cliff Mine, Allegheny Co., type 2, 1888



8. Cloud, Chester Co., type 2, 1886



9. Coal Creek, Luzerne Co.

10. Coleman, Somerset Co., type 2, 1887

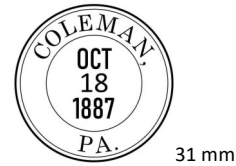

11. Cross Creek Village, Washington Co., type 2, 1889

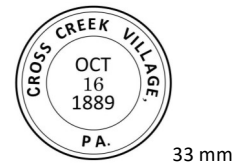

12. Dagus Mines, Elk Co., type 1, 1884

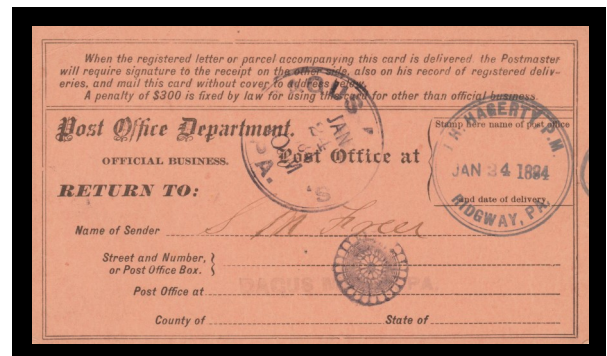
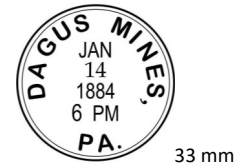

From Dagus, Pennsylvania dated 01/24/1884

(Pennsylvania continued on next page)

Pennsylvania

13. Derrick City, McKean Co., type 1, 1884

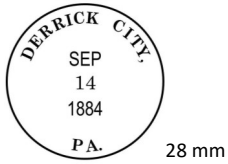

14., Fernwood, Delaware Co., type 3, 1890

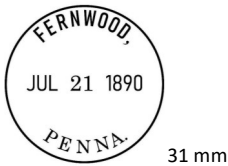

15. Gap, Lancaster Co., type 0, 1882-1883

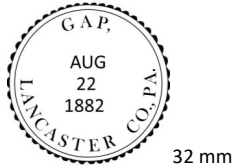

From Gap, Pennsylvania dated 08/22/1882

5. Gambria (incorrect spelling see Cambria PA)

16. Garrett, Somerset Co., type 1, 1885

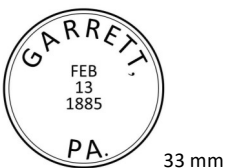

17. Gilfoyle, Forest Co., type 0, 1885

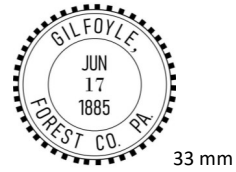

From Gilfoyle, Pennsylvania dated 06/17/1885

18. Glen Riddle, Delaware Co., type 1, 1884

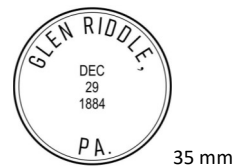

19. Good Spring, Schuylkill Co., type 3, 1894



20. Goodyear, Cameron Co., type 2, 1884-1886



(Pennsylvania continued on next page)

Pennsylvania

21. Hauto, Carbon Co., type 6, 1884



22. Highville, Lancaster Co., type 2, 1887



23. Homestead, Allegheny Co., type 1, 1884-1885



24. Iron Ore.(Ironore), York Co., type 1, 1887

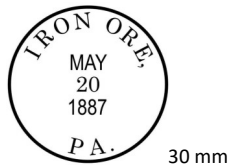

25. Ketner, Elk Co., type 2, 1887



From Ketner, Pennsylvania dated 08/18/1887

26. Lander, Warren Co., type 3, 1894

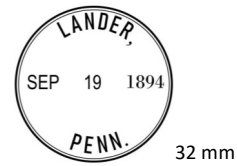

From Lander, Pennsylvania, dated 09/19/1894

27. Manor Dale, Westmoreland Co., type 5, 1883

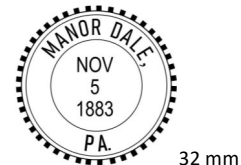

28. Mapleton Depot, Huntingdon Co., type 1, 1885

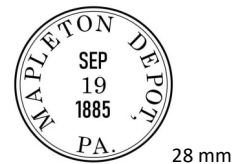

29. Menges Mill, York Co., type 1, 1883

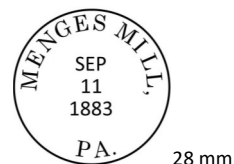

(Pennsylvania continued on next page)

Pennsylvania

30. Millville Depot, Pike Co., type 0, 1884



30 mm

31. Moscow, Lachawanna Co., type 2, 1884



31 mm

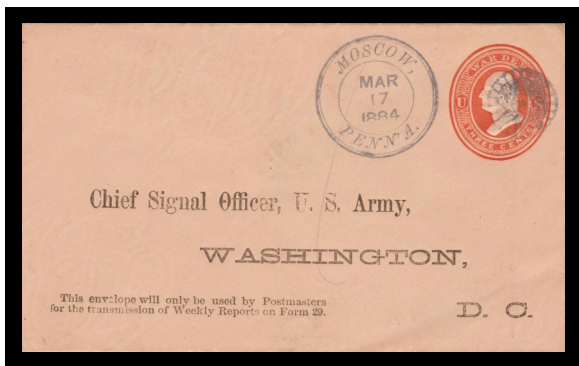

From Moscow, Pennsylvania dated 03/17/1884

32. Nanticoke, Luzerne Co., type 2, 1883



26 mm



From Nanticoke, Pennsylvania dated 05/23/1883

33. Newtown Square, Delaware Co., type 2, 1883



26 mm



From Newton Square, Pennsylvania
dated 05/18/1883

34. Paxtonville, Snyder Co., type 1, 1887



29 mm

35. Rice's Landing, Greene Co., type 4, 1881-1882



26 mm



From Rice's Landing, Pennsylvania dated 12/04/1882

(Pennsylvania continued on next page)

Pennsylvania

36. Richland Centre (Center) Bucks Co., type 1, 1880



From Richland Centre, Pennsylvania
dated 11/02/1880

38. Schwenksville, Montgomery Co.,
type 2, 1886-1887

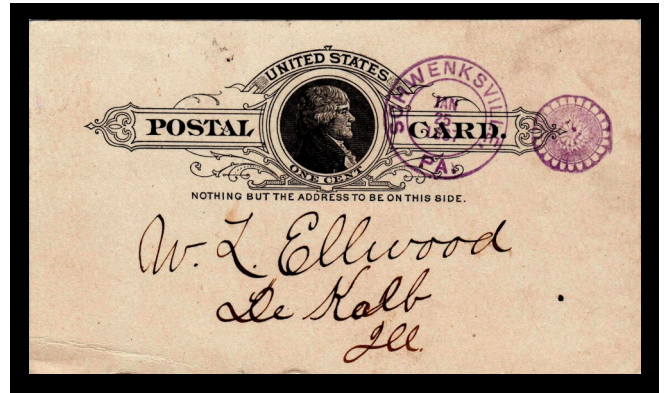

From Schwenksville, Pennsylvania dated 01/25/1887

37. Royer, Blair Co., type 4, 1887-1889

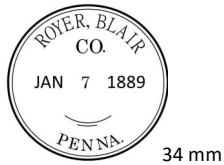

From Royer, Pennsylvania dated 01/07/1889

39. Smethport, McKean Co., type 1, 1884



From Smethport, Pennsylvania dated 07/21/1884

(Pennsylvania continued on next page)

Pennsylvania

40. Stahlstown, Westmorland Co., type 2, 1887



41. Sterling Run, Cameron Co., type 3, 1889



42. Sydney, Armstrong Co.

43. Thomasville, York Co.

44. Trucksville, Luzerne Co., type 2, 1887



45. Weidasville, Lehigh Co., type 2, 1892



46. Welsh Run, Franklin Co., type 1, 1888



From Welsh Run, Pennsylvania dated 02/13/1888

47. White Haven, Luzerne Co., type 2, 1883

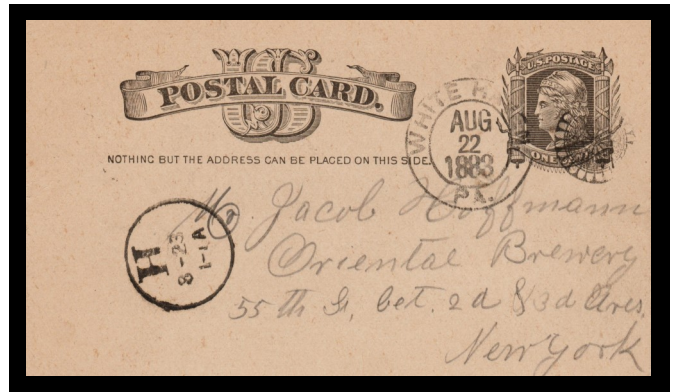

From White Haven, Pennsylvania, dated 08/22/1883

48. Williams, Somerset Co., type 1, 1885

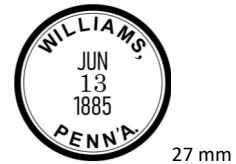

49. Wilmore, Cambria Co., type 1, 1883

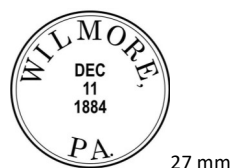

Rhode Island

1. Canonchet, Washington Co., type 0, 1883-1884

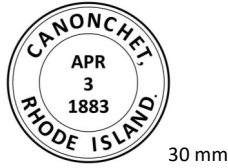

From Canonchet, Rhode Island dated 04/03/1883

2. Portsmouth, Newport Co., type 1, 1887

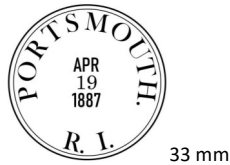

3. Washington, Kent Co., type 1, 1888



~~*~*~*~*~*~*~*~*

South Carolina

1. Bucksville, Horry Co., type 1, 1884



2. Easley, Pickens Co., type 1, 1894

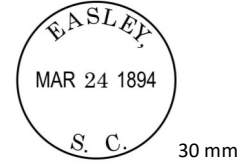

From Easley, South Carolina dated 03/24/1894

3. Foreston, Clarendon Co.
4. Wellford, Spartanburgh Co., type 2, 1886



5. White Plains, Chesterfield Co.

~~*~*~*~*~*~*~*~*

South Dakota

See Dakota Territory page 29

Tennessee

1. Abiff, Dickson Co., type 0, 1893

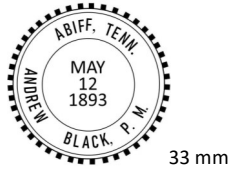

2. Brunswick, Shelby Co., type 2, 1884



From Brunswick, Tennessee 03/05/1884

3. Edgefield Junction, Davidson Co.

4. Evensville, Rhea Co., type 2, 1888



From Evensville, Tennessee 05/09/1888

5. Gwins, Carroll Co., type 1, 1887

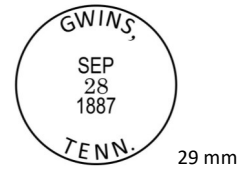

6. Hudgens, Putnam Co., type 2, 1891

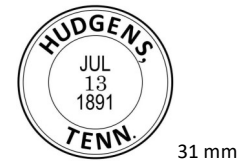

7. Lamontville, McMinn Co.

8. Worsham, Sumner Co., type 1, 1890

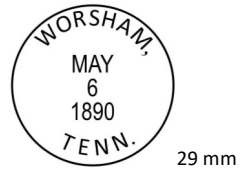

9. Y.Z., Grainger Co., type 1, 1889



From Y.Z., Tennessee dated 06/19/1889

Texas

1. Abilene, Taylor & Jones Co., type 1, 1883



2. Avinger, Cass Co.

3. Belton, Bell Co.

4. Brownwood, Brown Co., type 2, 1884-1885



From Brownwood, Texas dated 08/29/1884

5. Clifton, Bosque Co., type 3, 1884-1885



6. Coleman, Coleman Co.

7. Crawford, McLennan Co. type 3, 1892-1894

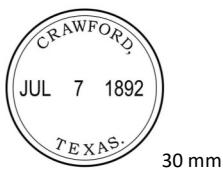

8. Dupree, Hays Co.

9. Foster, Fort Bend Co., type 1, 1885



10. Granbury, Hood Co., type 1, 1882-1883



From Granbury, Texas dated 07/17/1882

11. Hamilton, Hamilton Co., type 5, 1883



12. Independence, Washington Co., type 6, 1885



13. Kingston, Hunt Co.

(Texas continued on next page)

Texas

- 14. Ladonia, Fannin Co.
- 15. Leander, Williamson Co.
- 16. Liberty Hill, Williamson Co., type 0, 1886-1887



39x26 mm



From Liberty Hill, Texas dated 01/10/1887

- 17. Llano, Llano Co.
- 18. Lufkin, Angelina Co., type 3, 1892



32 mm

- 19. Meridan, Bosque Co.
- 20. Nash, Bowie Co., type 2, 1884



32 mm

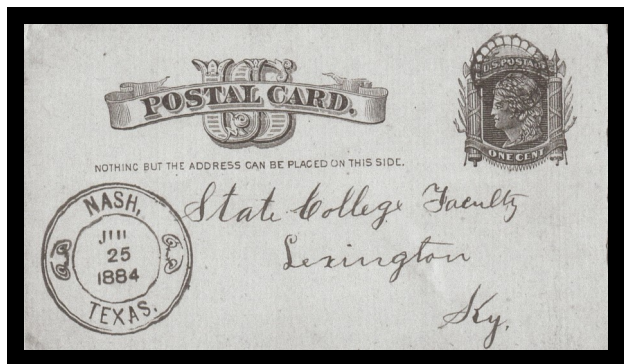

From Nash, Texas dated 07/25/1884

- 21. Pilot Point, Denton Co., type 1 & 3, 1882-1883



30 mm

Postmark A



25 mm

Postmark B

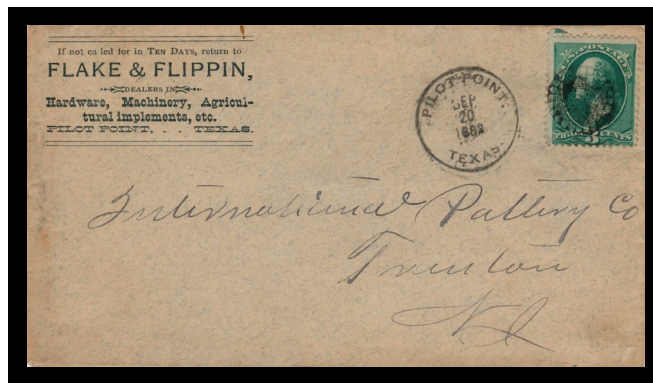

From Pilot Point, Texas dated 09/20/1882

- 22. Sealy, Austin Co., type 3, 1892



32 mm

- 23. Sherman, Grayson Co.
- 24. Tenaha, Shelby Co.
- 25. Utopia, Uvalde Co., type 1, 1888



29 mm



From Utopia, Texas dated 04/11/1888

(Texas continued on next page)

Texas

- 26. Van Alstyne, Grayson Co.
- 27. Winchester, Fayette Co., type 3, 1892



From Winchester, Texas 04/05/1892

- 28. Winnsborough, Wood Co., type 2, 1884

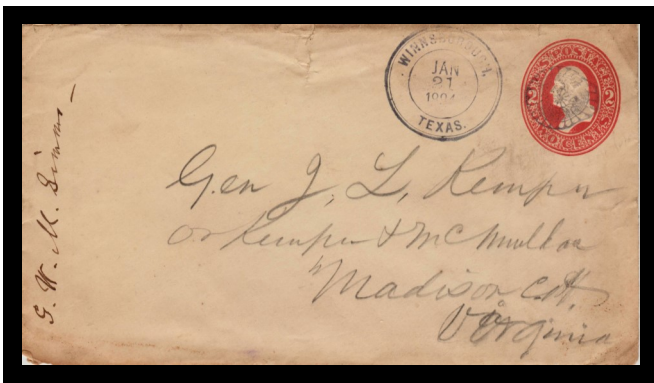
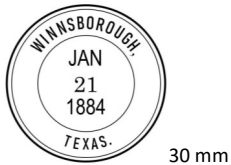

From Winnsborough, Texas dated 01/21/1884

Utah

- 1. Park City, Summit Co.
- 2. Scofield, Emery Co.
- 3. Slaterville, Weber Co., type 3, 1893

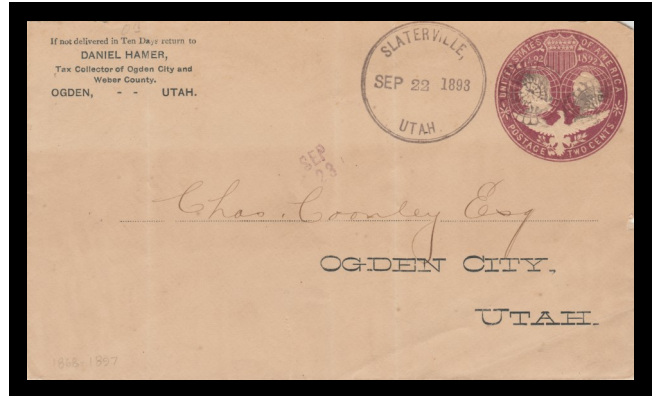

From Slaterville, Utah dated 09/22/1893

- 4. Woodside, Emery Co., type 2, 1886

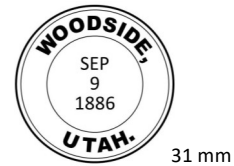

From Woodside, Utah dated 09/09/1886

Vermont

1. Branch, Orleans Co., type 0, 1885

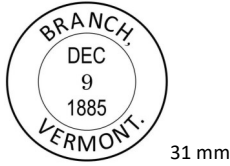

2. East Calais, Washington Co., type 1, 1889

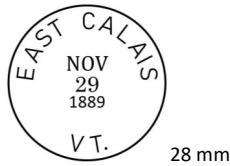

From East Calais, Vermont dated 11/29/1889

3. South Wardsboro, Windham Co., type 0, 1884



From South Wardsboro, Vermont dated 03/18/1884

Virginia

1. Bangs, Montgomery Co., type 3, unknown date



2. Berkley, Norfolk Co., type 1, 1886



3. Blacksburgh, Montgomery Co., type 3, 1885-1886



4. Castor, Pittsylvania Co., type 1, 1890



5. Dover Mines, Goochland Co., type 2, 1883

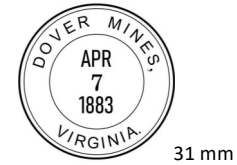

From Dover Mines, Virginia dated 05-07-1883

(Virginia continued on next page)

Virginia

6. Elmo, Halifax Co., type 0, 1888



26 x 42 mm

7. Gala, Botetourt Co.

8. Homewood, Surry Co., type 1, 1884



29 mm

9. Junction, Hanover Co., type 2, 1887



31 mm



From Junction, Virginia dated 10/21/1887

10. New River Depot, Pulaski, Co., type 1, 1884-1885



39 mm

11. Pedlar Mills, Amherst Co., type 0, 1884



32 mm

12. Pemberton, Goochland Co., type 2, 1886-1888



31 mm



From Pemberton, Virginia dated 03/18/1886

13. Raccoon Ford, Culpeper Co., type 2, date unknown



30 mm

14. Rutland, Rutland Co.

15. Wickliffe, Clarke Co., type 1, 1887

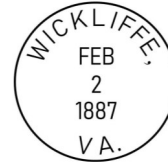

27 mm



From Wickliffe, Virginia dated 02/02/1887

Washington

1. Avon, Skagit Co., type 1, 1889



2. Burge, Kittitas Co., type 1, 1884

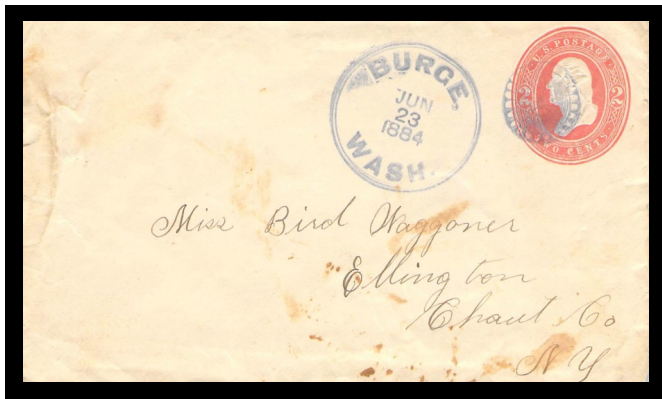

From Burge, Washington dated 06/23/1884

3. Colby, Kitsap Co., type 0, 1889



4. Covello, Columbia Co.

5. Edmonds, Snohomish Co.

6. Ellensburg, Kittitas Co., type 2, 1887-1888



7. Elma, Gray's Harbor Co., type 1, 1886

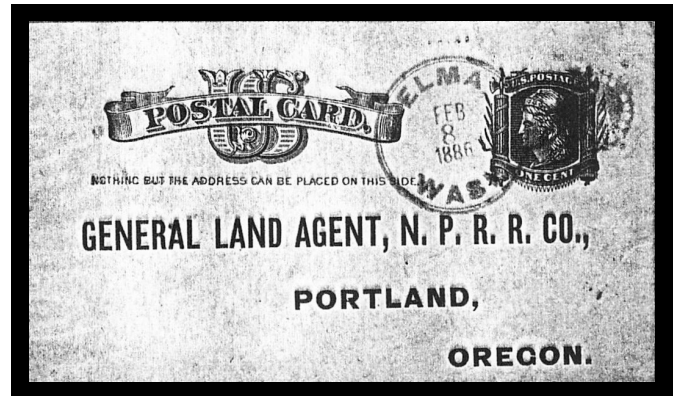
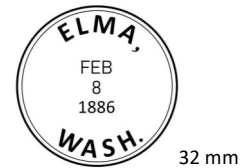

From Elma, Washington dated 02/08/1886

8. Endicott, Whitman Co., type 2, 1886-1889



9. Farmington, Whitman Co., type 2, 1888-1890



10. Freeport, Cowlitz Co., type 3, 1887-1891

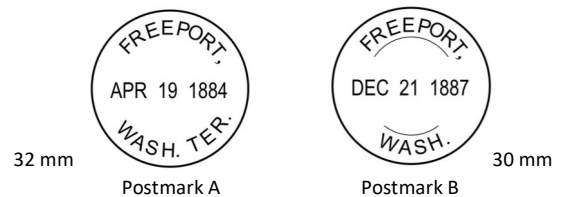

(Washington continued on next page)

Washington

11. Gray's River, Wahkiakum Co.,
type 2, 1887-1890



12. Jackson, Cowlitz Co.

13. Kalama, Cowlitz Co., type 2 & 3, 1887-1890

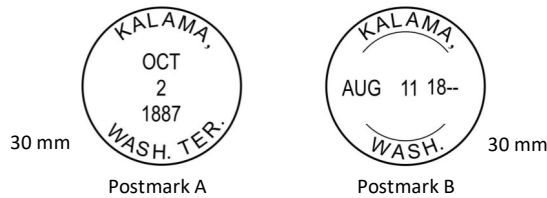

14. Kelso, Cowlitz Co., type 1, 1887-1889



15. Larene, Lincoln Co., type 1, 1883-1890

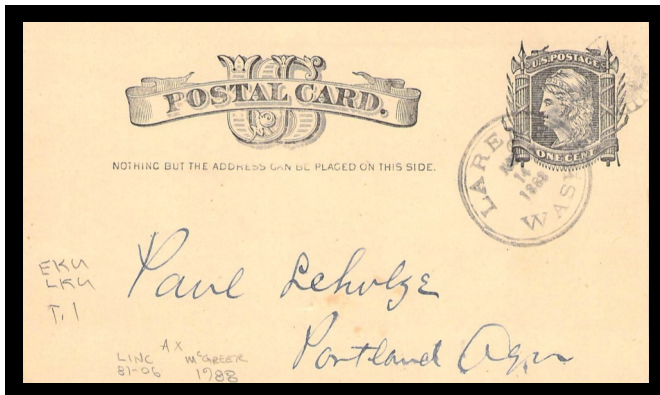
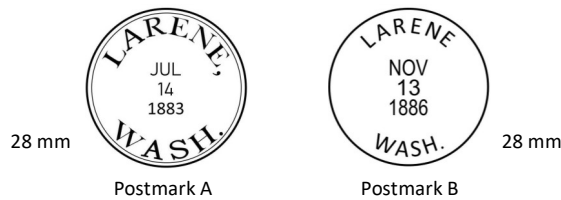

From Larene, Washington dated 07/14/1883

16. Marengo, Columbia Co., type 2, 1894



From Marengo, Washington dated 12/04/1884

17. Miles, Lincoln Co., type 1, 1885

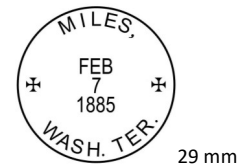

18. Mount Vernon, Skagit Co., type 3, 1888-1891

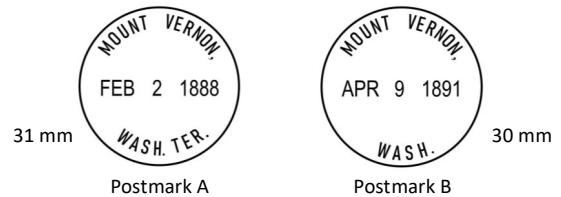

(Washington continued on next page)

Washington

19. Port Ludlow, Jefferson Co.,
type 1, 1887-1890

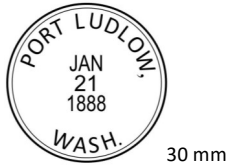

20. Purdy, Pierce Co., type 2, 1890-1891

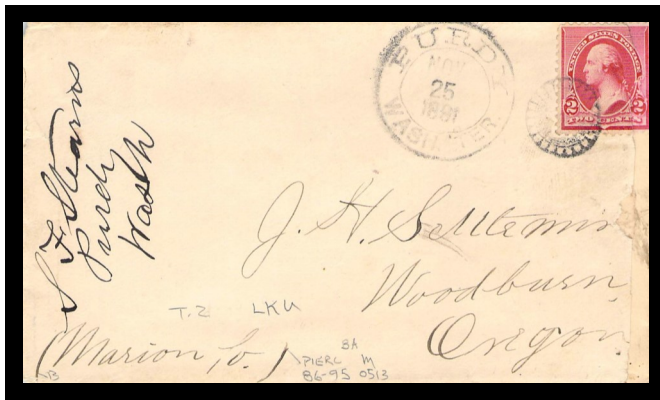

From Purdy, Washington dated 11/25/1891

21. Rosalia, Whitman Co., type 2 & 3, 1886-1890

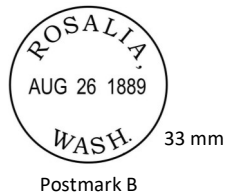
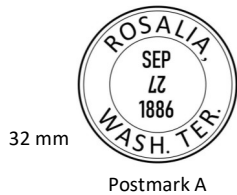

22. Sidney, Kitsap Co., type 2, 1889-1890

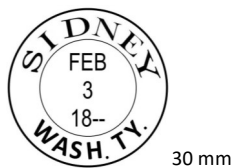

23. Snohomish, Snohomish Co.,
type 2 & 3, 1886-1890

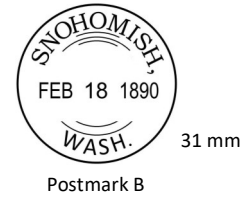
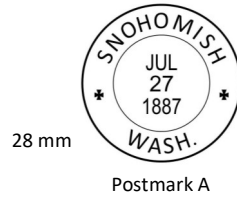

24. Stanwood, Snohomish Co., type 2, 1887-1890



25. Stella, Cowlitz Co., type 0, 1898

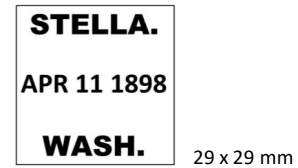

26. Sumner, Pierce Co., type 0, 1889-1893

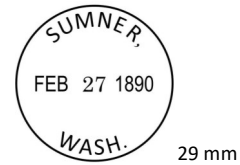

From Sumner, Washington dated 02/27/1890

(Washington continued on next page)

Washington

27. Union City, Mason Co., type 1, 1891



28. Wallula, Walla Walla Co., type 2, 1886-1887



29. Washougal, Clarke Co., type 3, 1892

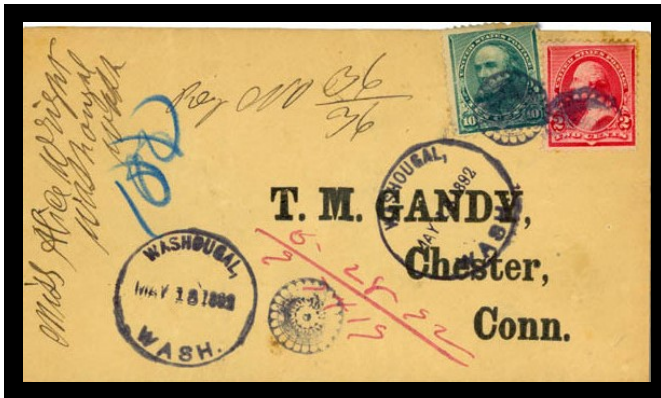
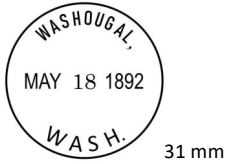

From Washougal, Washington dated 05-18-1892

30. West Ferndale, Whatcom Co., type 2, 1886-1889



West Virginia

1. Alderson, Monroe Co., type 2, 1887

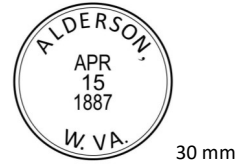

2. Arnettsville, Monongalia Co., type 1, 1885



3. Caperton, Fayette Co., type 2, 1882



4. DeGo, Kanawha Co.

5. Fairmont, Marion Co., type 2, 1881



From Fairmont, West Virginia dated 11/09/1881

6. Maywood, Fayette Co., type 1, 1886

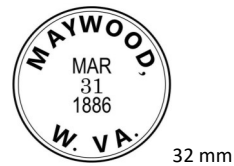

(West Virginia continued on next page)

West Virginia

7. Morgantown, Monongalia Co., type 1, 1882



8. Parkersburgh, Wood Co.

9. Racine, Boone Co., type 3, 1892



10. Ritchie C.H., Ritchie Co., type 0, 1882-1884

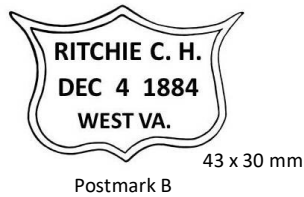
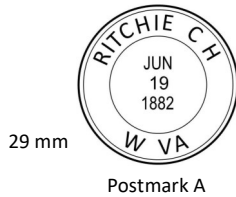

11. Welcome, Marshall Co., type 1, 1885



From Welcome, West Virginia dated 08/08/1885

Wisconsin

1. Allenville, Winnebago Co., type 1, 1884



2. Ashland, Ashland and Bayfield Co., type 1, 1887



From Ashland, Wisconsin dated 03/01/1887

3. Atlanta, Rusk Co., type 0, 1902



4. Bakerville, Wood Co.

5. Barron, Barron Co., type 2, 1881



6. Beloit, Rock Co.

(Wisconsin continued on next page)

Wisconsin

7. Black River Falls, Jackson Co., type 3, 1887

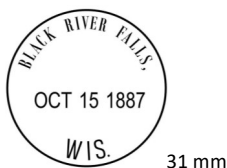

From Black River Falls, Wisconsin dated 10-15-1887

8. Boaz, Richland Co.

9. Cadott, Chippewa Co.

10. Caryville, Dunn Co., type 2, 1886-1887



11. Cobb, Iowa Co.

12. Collins, LaFayette Co., type 0, 1886



13. Danville, Dodge Co.

14. East Troy, Walworth Co., type 2, 1888



15. Edwards, Manitowoc Co.

16. Fall River, Columbia Co.

17. Genoa Junction, Kenosha and Walworth Co., type 2, 1883-1887

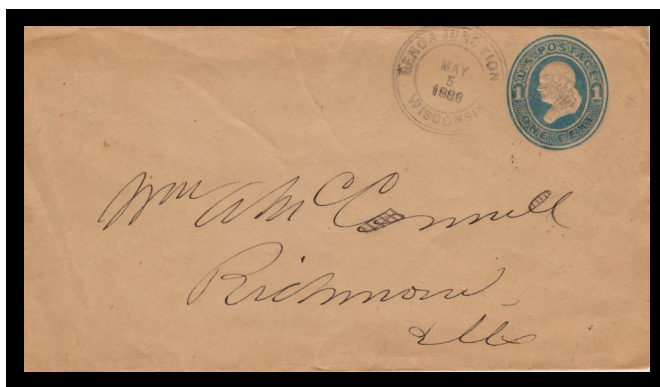

From Genoa Junction, Wisconsin dated 05/05/1886

18. Grantsburgh, Burnett Co., type 3, 1888



19. Houlton, St. Croix Co.

20. Hudson, St. Croix Co.

21. Indian Ford, Rock Co.

22. Jenny and Tomah Agt., Monroe Co.

23. Kreuser, Wood Co., type 2, 1883



(Wisconsin continued on next page)

Wisconsin

24. Mather, Juneau Co., type 2, 1881



25. Mauston, Juneau Co.

26. Merrill and Tomah Agt., Monroe Co.

27. Millston, Jackson Co., type 1, 1885-1886



28. New Lisbon, Juneau Co., type 2, 1880-1881

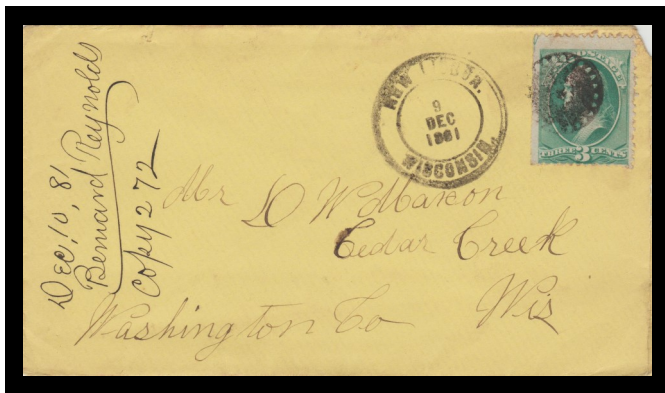

From New Lisbon, Wisconsin dated 12/09/1881

29. Richfield, Washington Co.

30. Schofield, Marathon Co., type 1, 1884

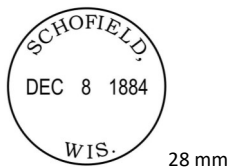

31. Sherry, Wood Co.

32. Shiocton, Outagamie Co., type 1, 1884



33. Sparta, Monroe Co., type 2, 1880



From Sparta, Wisconsin dated 08/11/1880

34. Spring Prairie, Walworth Co.

35. Tomah, Monroe Co.

Wyoming

1. Buffalo, Johnson Co., type 1, 1888



Foreign Countries

Guatemala

Mexico

1. Guatemala City, Guatemala, type 0, 1896-1898



Postmark A
34 x 34 mm



Postmark B
34 x 34 mm



Postmark C
34 x 34 mm



Postmark D
34 x 34 mm

~~*~*~*~*~*~*~*~*

1. Lampazos de Naranjo, Nuevo Leon
2. Paso del Norte (currently Ciudad Juarez), Chihuahua



From Guatemala City, Guatemala dated 05/22/1896

2. Tactic, Alta Verapaz, type 1, 1886



26 mm

3. Tucuuru, Alta Verapaz

4. San Miguel, Peten

~~*~*~*~*~*~*~*~*