

Kansas

1. Admire, Lyon Co., type 1, 1888

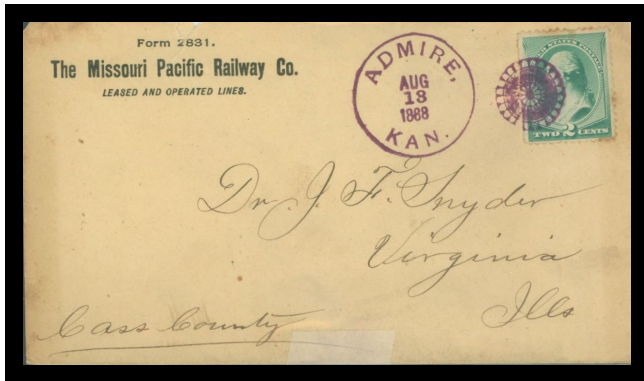
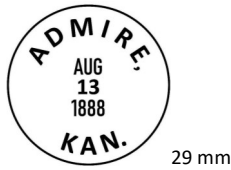

From Admire, Kansas dated 08/13/1888

2. Akron, Cowley Co., type 0, 1886



3. Anthony, Harper Co., type 3, 1884



4. Ashland, Clark Co., type 1, 1886



5. Athens, Jewell Co., type 2, 1885



6. Belle Plaine, Sumner Co., type 0, 1884

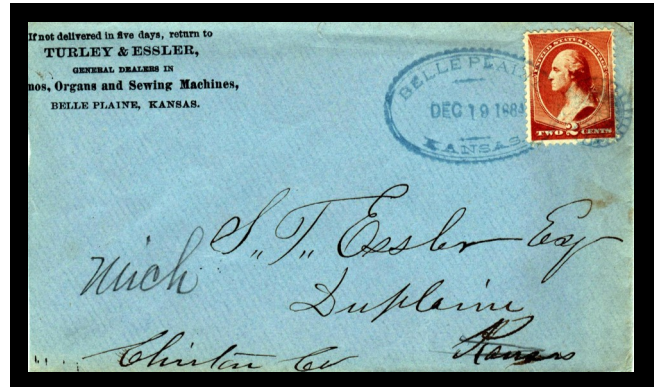

From Belle Plaine, Kansas dated 12/19/1884

7. Bitlertown, Lyon Co.

8. Caldwell, Sumner Co., type 3, 1884



9. Canton, McPherson Co., type 0, 1881



From Canton, Kansas dated 04/23/1881

(Kansas continued on next page)

Kansas

10. Carbondale, Osage Co., type 2, 1881

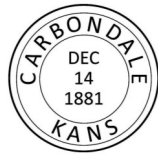

From Carbondale, Kansas dated 12/14/1881

11. Cawker City, Mitchel Co., type 2, 1882-1883

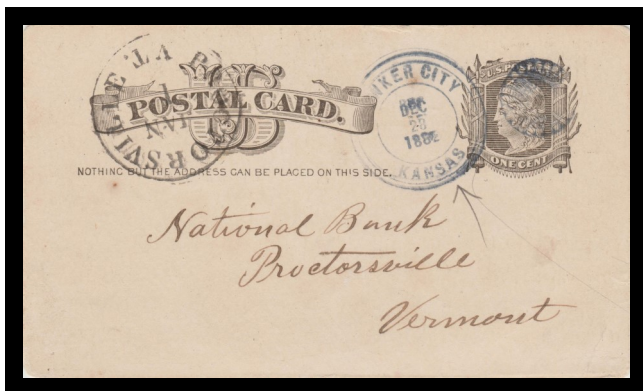

From Cawker City, Kansas dated 12/28/1882

12. Centralia, Nemaha Co., type 2, 1883



30 mm

13. Cherryvale, Montgomery Co., type 0, 1882



From Cherryvale, Kansas dated 03/14/1882

14. Clifton, Washington Co., type 2, 1882



30 mm

15. Concordia, Cloud Co., type 2, 1883-1884

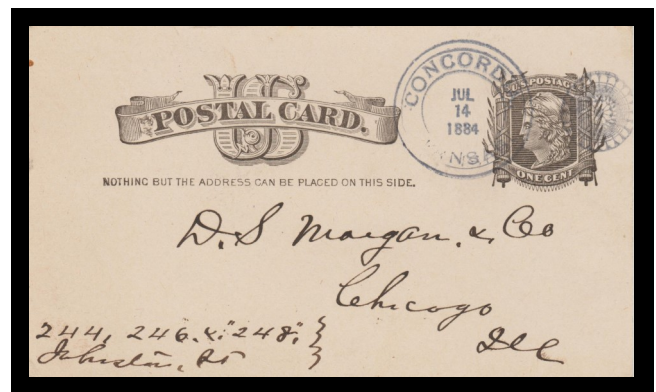

From Concordia, Kansas dated 07/14/1884

(Kansas continued on next page)

Kansas

16. Conway Springs, Sumner Co.,
type 2, date unknown

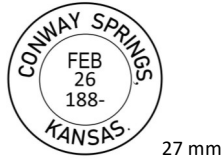

17. Covert, Osborne Co., type 2, 1881-1882



From Covert, Kansas dated 01/04/1882

18. Cresco, Elk Co.

19. Dunlap, Morris Co., type 2, 1882



20. Edna, Labette Co., type 2, 1881

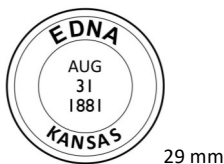

21. Elk City, Montgomery Co., type 2, 1883



22. Fairfield, Wabaunsee Co., type 2, 1882



23. Flint Ridge, Greenwood Co., type 1, 1883

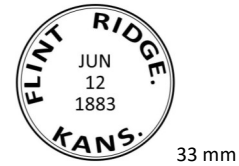

From Flint Ridge, Kansas dated 06/12/1883

24. Frankfort, Marshall Co., type 2, 1880



25. Garden Plain, Sedgwick Co., type 0, 1884

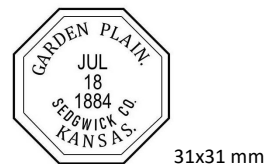

26. Gardner, Johnson Co., type 1, 1886-1887



(Kansas continued on next page)

Kansas

27. Garfield, Pawnee Co., type 2, 1882

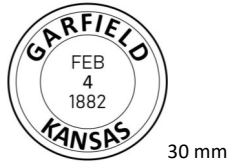

28. Garrison, Pottawatomie Co., type 3, 1881



29. Glen Grouse, Cowley Co., type 2, 1888



30. Gove, Gove Co., type 1, 1887



31. Halstead, Harvey Co., type 5, 1883-1885



From Halstead, Kansas dated 06/27/1883

32. Harper, Harper Co., type 2, 1881



33. Hill City, Graham Co., type 3, 1886



34. Howard, Elk Co.

35. Ionia, Jewell Co., type 2, 1881

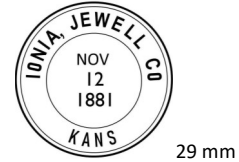

36. Irving, Marshall Co., type 2, 1880-1886



From Irving, Kansas dated 08/05/1882

(Kansas continued on next page)

Kansas

37. Jamestown, Cloud Co., type 2, 1884



30 mm

38. Jewell, Jewell Co., type 2, 1881-1885



29 mm

39. Keene, Wabaunsee Co.

40. Kendall, Hamilton Co., type 2, date unknown



27 mm

41. Kingman, Kingman Co., type 1, 1885



28 mm

42. Kirwin, Phillips Co., type 2, 1885



31 mm



From Kirwin, Kansas dated 09/13/1885

43. Lansing, Leavenworth Co., type 3, 1891

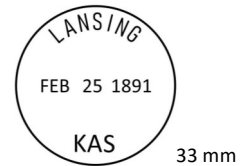

33 mm



From Lansing, Kansas dated 02/25/1891

44. Lecompton, Douglas Co., type 2, 1884



28 mm

45. Lenora, Norton Co., type 2, 1885-1886



30 mm



From Lenora, Kansas dated 10/07/1885

(Kansas continued on next page)

Kansas

46. Leonardville, Riley Co. type 2, 1884



47. Lerado, Reno Co., type 1, 1885



48. Lindsborg, McPherson Co., type 2, 1882



From Lindsborg, Kansas dated 04/07/1882

49. Lyndon, Osage Co., type 3, 1886



50. Lyons, Rice Co., type 2, 1880



51. Manhattan, Riley Co., type 2, 1886



52. Marquette, McPherson Co., type 3, 1892



53. McCune, Crawford Co., type 2, 1882

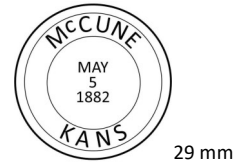

54. McLain, Harvey Co., type 2, 1888

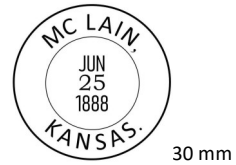

55. Meriden, Jefferson Co., type 2, 1881-1882

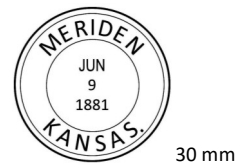

From Meriden, Kansas dated 06/08/1881

(Kansas continued on next page)

Kansas

56. Minneapolis, Ottawa Co. type 2, 1882-1884

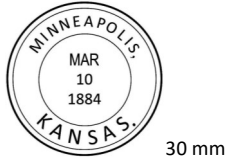

From Minneapolis, Kansas dated 03/10/1884

57. Morrill, Brown Co., type 1, 1888



58. Neodesha, Wilson Co., type 2, 1882



59. Nescatunga, Comanche Co.

60. North Topeka, Shawnee Co.

61. Oanica, Finney (now Kearny) Co., type 1, 1887



62. Onaga, Pottawatomie Co., type 3, 1884



63. Osage Mission, Neosho Co., type 2, 1880



64. Oskaloosa, Jefferson Co., type 0, 1883-1885

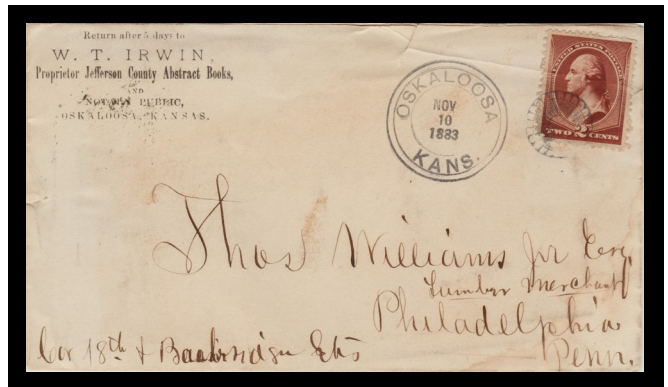

From Oskaloosa, Kansas, dated 11/10/1883

65. Palmyra, Butler Co., type 1, 1892



(Kansas continued on next page)

Kansas

66. Quakervale, Cherokee Co., type 2, 1887



From Quakervale, Kansas dated 02/05/1887

67. Raymond, Rice Co. type 2, 1885



68. Rose Hill, Butler Co., type 1, 1886



69. Scandia, Republic Co., type 1 & 3, 1880-1887

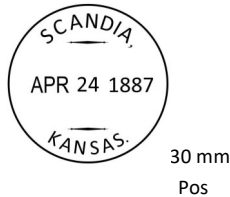
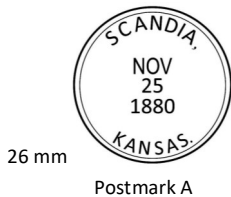

70. Scipio, Anderson Co., type 2, 1891



71. Severance, Doniphan Co., type 2, 1885



72. Spearville, Ford Co.

73. Spivey, Kingman Co., type 2, 1887

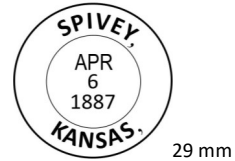

74. Stockton, Rooks Co., type 2, 1887

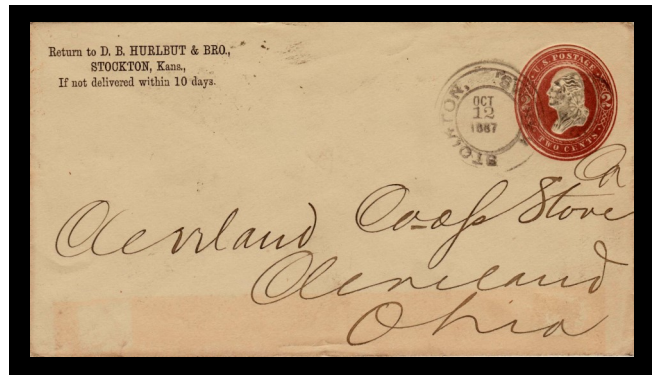

From Stockton, Kansas dated 10/12/1887

75. Strong (now Strong City), Chase Co., type 3, 1883



76. Twin Falls, Greenwood Co.

(Kansas continued on next page)

Kansas

77. Udall, Cowley Co., type 2, 1886

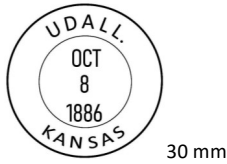

From Udall, Kansas dated 10/08/1886

78. Valley Falls, Jefferson Co. type 2, 1882



79. Varck, Cherokee Co., type 1, 1886-1887

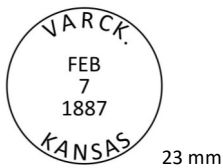

80. Vining, Clay Co., type 2, 1884



81. Wamego, Pottawatomie Co., type 2, 1886



82. Washburn, Bourbon Co., type 2, 1887



83. Washington, Washington Co., type 2, 1880



From Washington, Kansas dated 03/27/1880

84. Wathena, Doniphan Co., type 2, 1881



(Kansas continued on next page)

Kansas

85. Waverly, Coffey Co., type 2, 1885

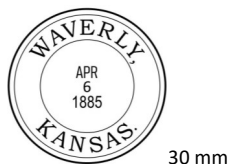

30 mm

86. Wea, Miami Co.

87. Weir, Cherokee Co., type 2, 1883



30 mm

88. Westmorland, Pottawatomie Co., type 2, 1885



30 mm

89. Wetmore, Nemaha Co., type 3, 1886



33 mm

90. Whiting, Jackson Co., type 2, 1884-1886



33 mm



From Whiting, Kansas dated 06/19/1886

91. Wilder, Johnson Co., type 2, 1884

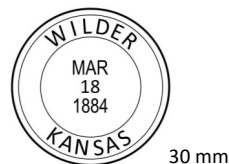

30 mm

92. Wilson, Ellsworth Co., type 2, 1882-1883



29 mm

93. Yates Center, Woodson Co., type 2, 1881-1882



29 mm

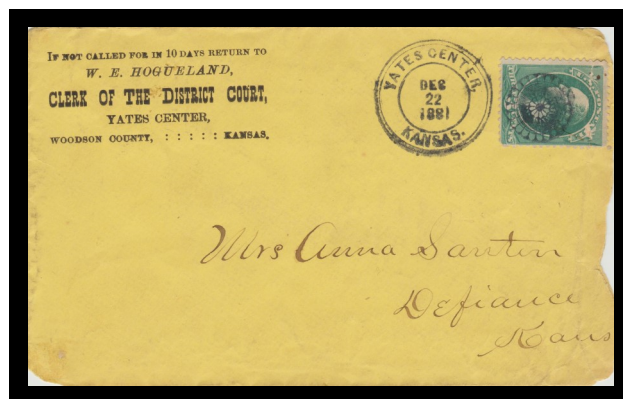

From Yates Center, Kansas dated 12/22/1881

94. Yuma, Cloud Co., type 0, date unknown



33 x 33 mm

Kentucky

1. Cromwell, Ohio Co., type 0, 1891



From Cromwell, Kentucky, dated 05/01/1891

2. Falls of Rough, Brackenridge & Grayson Co.
type 2, 1887



3. Georgetown, Scott Co.

4. Greenup, Greenup Co.

5. Hawesville, Hancock Co.

6. Junction City, Boyle Co.

7. Louisville, Jefferson Co.

8. Mannington, Christian Co., type 2, 1886



9. Montpelier, Adair Co.

10. Morganfield, Union Co., type 2, 1882-1883



From Morganfield, Kentucky dated 03/17/1883

11. Moscow, Hickman Co.

12. Owensboro, Daviess Co., type 2, 1882



From Owensboro, Kentucky dated 05/16/1882

13. White Plaine (correct Plains), Hopkins Co.,
type 1, 1887

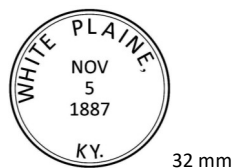

Louisiana

1. Bullitt's Bayou, Concordia Parish
2. Dalcour, Plaquemines Parish, type 1, 1883



3. Darrow, Ascension Parish type 1, 1882



From Darrow, Louisiana dated 04/27/1882

4. Delta, Madison Co., type 2, 1881



5. Sugartown, Calcasieu Parish (now Beauregard Parish), type 3, 1888



~~*~*~*~*~*~*~*~*~*~*~*~*~*~*~*~*~*

Maine

1. East Blue Hill, Hancock Co., type 2, 1887

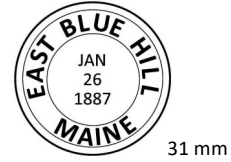

2. Kennebunk Depot, York Co., type 1, 1887

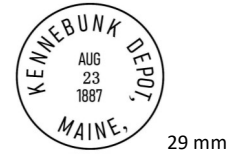

3. Lincoln Centre, Penobscot Co., type 0, 1884



From Lincoln Centre, Maine dated 08/13/1884

4. Monroe, Waldo Co., type 3, 1889-1891



5. Mount Desert, Hancock Co.

(Maine continued on next page)

Maine

- 6. South Addison, Washington Co.
- 7. West Dresden, Lincoln Co., type 0, 1884-1887



From West Dresden, Maine dated 09/22/1884

- 8. West Jonesboro, Washington Co.
- 9. West Jonesport, Washington Co., type 1, 1885

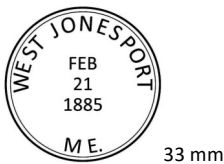

From West Jonesport, Maine dated 02/21/1885

Maryland

- 1. Colora, Cecil Co., type 0, 1882-1883



- 2. Darlington, Harford Co.
- 3. Frizellburgh, Carroll Co.
- 4. Marston, Carroll Co., type 2, 1889

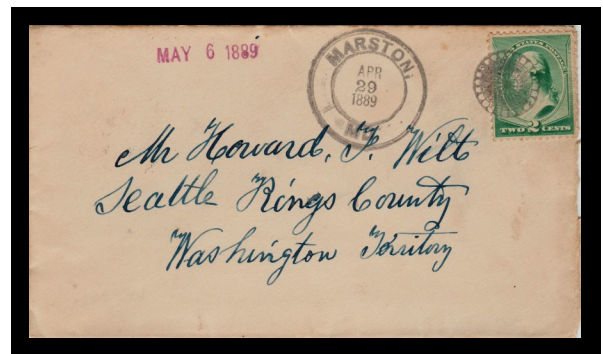

From Marston, Maryland dated 04/29/1889

- 5. Morgan, Carroll Co., type 1, 1883



From Morgan Maryland dated 07/11/1883

(Maryland continued on next page)

Maryland

6. Pocomoke City, Worcester Co., type 1, 1884



28 mm



From Pocomoke, Maryland dated 04/01/1884

7. Sligo, Montgomery Co., type 2, 1884



26 mm

8. Still Pond, Kent Co.

9. Trego, Washington Co., type 1, 1887



33 mm



From Trego Maryland dated 03/09/1887

10. York Road, Carroll Co.

Massachusetts

1. Bedford, Middlesex Co., type 1, 1883-1886

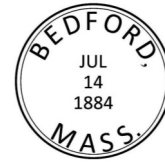

34 mm



From Bedford, Massachusetts dated 09/22/1886

2. Berkshire, Berkshire Co.

3. Bournedale, Barnstable Co.

4. Brimfield, Hampden Co.

5. Danversport, Essex Co., type 2, 1887-1888

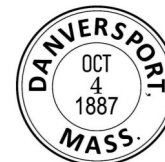

30 mm



From Danversport, Massachusetts
dated 10/04/1887

(Massachusetts continued on next page)

Massachusetts

- 6. East Braintree, Norfolk Co.
- 7. Hadley, Hampshire Co.
- 8. Hawley, Franklin Co., type 1, 1884

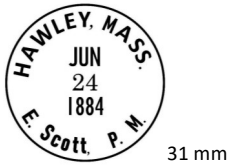

From Hawley, Massachusetts dated 06/24/1884

- 10. Nanepashemet, Essex Co.
- 11. Nobscot, Middlesex Co.
- 12. Norfolk, Norfolk Co., type 0, 1884

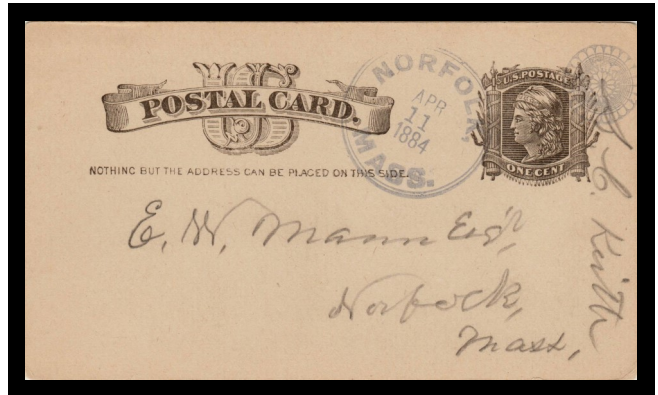
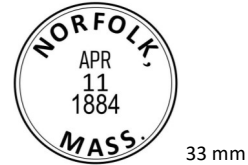

From Norfolk, Massachusetts dated 04/11/1884

- 9. Montville, Berkshire Co., type 1, 1887-1889

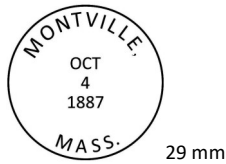

Montville, Massachusetts dated 10/04/1887

- 13. North Egremont, Berkshire Co.
- 14. Topsfield, Essex Co.
- 15. Waterville, Worcester Co., type 6, 1887

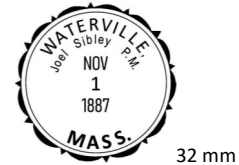

- 16. Wellesley Hills, Norfolk Co.
- 17. West Pelham, Hampshire Co., type 1, 1887

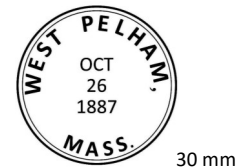

- 18. West Wareham, Plymouth Co.

Michigan

1. Bankers, Hillsdale Co., type 3, 1893-1894



2. Baraga, Baraga Co.

3. Berlamont, Van Buren Co.

4. Boyne, Charlevoix Co., type 0, 1884



5. Carlton Center, Barry Co., type 2, 1884-1886



6. Caseville, Huron Co., type 2, 1883-1884



7. Cedar Creek, Barry Co., type 1, 1887

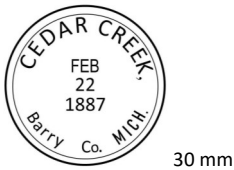

From Cedar Creek, Michigan dated 02/22/1887

8. Columbiaville, Lapeer Co., type 2, 1884-1886



From Columbiaville, Michigan dated 04/01/1884

9. Downington, Sanilac Co., type 2, 1884



10. Ferrysburgh (now Ferrysburg), Ottawa Co., type 2. 1882



11. Flint, Genesee Co.

12. Fruitport, Muskegon Co.

13. Gladwin, Gladwin Co., type 1, 1883



14. Gowen, Montcalm Co.

(Michigan continued on next page)

Michigan

15. Gulliver, Schoolcraft Co., type 0, 1898

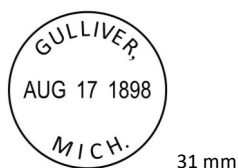

16. Hartwellville, Shiawassee Co., type 0, 1894



17. Kalamo, Eaton Co., type 2, 1885-1888

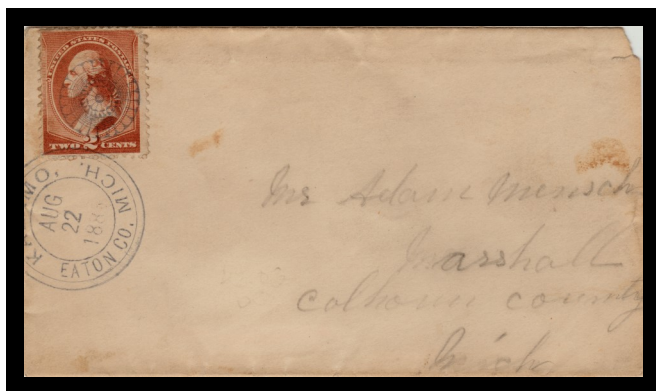

From Kalamo, Michigan dated 08/22/1885

18. Lake Linden, Houghton Co., type 0, 1886



19. Luzerne, Oscoda Co.

20. Mancelona, Antrim Co., type 3, 1884



21. Morrice, Shiawassee Co.

22. Onekama, Manistee Co.

23. Oxford, Oakland Co., type 1, 1886-1887



From Oxford, Michigan dated 01/20/1887

24. Plymouth, Wayne Co., type 1, 1883



(Michigan continued on next page)

Michigan

25. Port Austin, Huron Co., type 1,2 & 3, 1883-1887

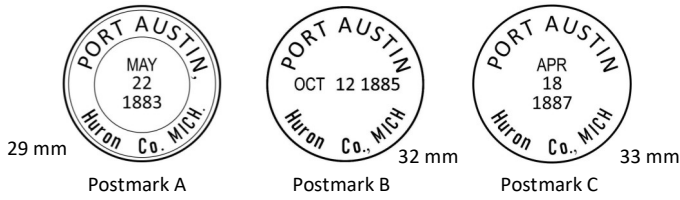

From Port Austin, Michigan dated 05/22/1883

26. Prairieville, Barry Co., type 2, 1885-1886



From Prairieville, Michigan dated 10/29/1885

27. Riga, Lenawee Co.

28. Seney, Schoolcraft Co.

29. Shelby, Oceana Co., type 0, 1883-1884



From Shelby, Michigan dated 05/10/1884

30. South Allen, Hillsdale Co., type 1, 1884



31. South Frankfort, Benzie Co., type 2, 1884

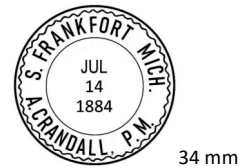

(Michigan continued on next page)

Michigan

32 Springville, Lenawee Co., type 1, 1883



From Springville, Michigan dated 03/30/1883

33. Tanner, Jackson Co., type 1, 1886



34. Tyre, Sanilac Co., type 2, 1883

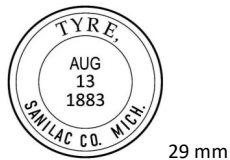

35. Ubyly, Huron Co.

36. Union Pier, Berrien Co. type 2, 1887



From Union Pier, Michigan dated 04/25/1887

37. West Troy, Newaygo Co., type 1, 1884



38. Woodland, Barry Co., type 2, 1884-1885



From Woodland, Michigan dated 06/11/1885

Minnesota

1. Ada, Norman Co., type 1, 1885



From Ada, Minnesota dated 03/19/1885

- 2. Atwater, Kandiyohi Co.
- 3. Benson, Swift Co.
- 4. Bird Island, Renville Co.
- 5. Centre City, Chisago Co.
- 6. Dodge Centre, Dodge Co., type 2, 1889

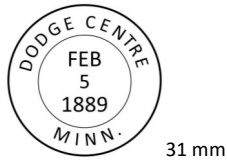

7. Easton, Fairbault Co., type 1, 1887



- 8. East Union, Carver Co.
- 9. Elizabethtown (now Elizabeth), Otter Tail Co.
- 10. Elk River, Sherburne Co.

11. Excelsior, Hennepin Co., type 3, 1890



12. Fairmont, Martin Co., type 2, 1883-1885



From Fairmont, Minnesota dated 08/22/1885

- 13. Florence, Lyon Co.
- 14. Franconia, Chisago Co.
- 15. Henderson, Sibley Co.
- 16. Hubbard, Hubbard Co., type 1, 1887

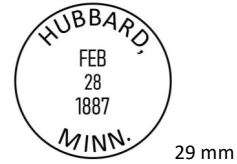

16. Lake Benton, Lincoln Co., type 3, 1888-1890



(Minnesota continued on next page)

Minnesota

17. Lake Park, Becker Co., type 5, 1883-1885

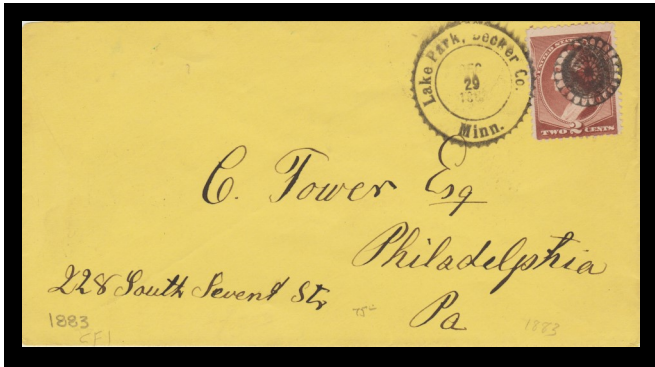

From Lake Park, Minnesota dated 12/29/1883

18. Little Falls, Morrison Co., type 1, 1884



From Little Falls, Minnesota dated 03/27/1884

19. Mayer, Carver Co.

20. Minnetonka, Hennepin Co.

21. Minnetonka Beach, Hennepin Co.
type 3, 1893-1900



Postmark A



Postmark B



From Minnetonka Beach, Minnesota
dated 08/16/1893

22. Nashville Centre, Martin Co.

23. Rockford, Wright Co., type 2, 1883



30 mm

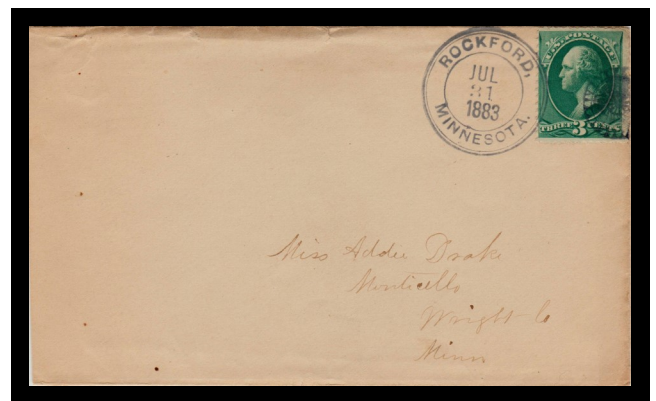

From Rockford, Minnesota dated 07/31/1883

(Minnesota continued on next page)

Minnesota

24. Stillwater, Washington Co., type 2, 1880-1882



From Stillwater, Minnesota dated 08/13/1880

27. Wangs, Goodhue Co., type 2, 1885



From Wangs, Minnesota dated 02/21/1885

25. Strand, Norman Co.

26. Tenhassen, Martin Co, type 3, 1893



From Tenhassen, Minnesota dated 05/03/1893

28. Waseca, Waseca Co., type 3, 1880-1885



29. Windom, Cottonwood Co., type 2 & 3, 1890-1894



Postmark A



Postmark B

Mississippi

1. Crystal Springs, Copiah Co.
2. Dublin, Coahoma Co., type 3, 1893



3. Walnut Grove, Leake Co., type 1, 1885



Missouri

1. Alberta, Henry Co.
2. Armstrong, Howard Co., type 2, 1883



From Armstrong, Missouri dated 05/10/1883

3. Aullville, LaFayette Co., type 2, 1882



Missouri

4. Benton City, Audrain Co., type 1, 1886



From Benton City, Missouri dated 12/08/1886

5. Beverley, Macon Co.
6. Blue Springs, Jackson Co., type 2, 1883



7. Briscoe, Lincoln Co., type 2, 1884

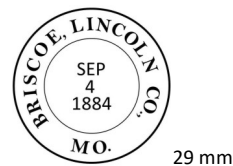

8. Bunker Hill, Lewis Co.
9. Concordia, LaFayette Co., type 2, 1882



10. Cuba, Crawford Co., type 2, 1884-1885

(Missouri continued on next page)

Missouri

11. Desloge, St. Francois Co., type 1, 1909



From Desloge, Missouri dated 08/25/1909

12. Edinburgh, Grundy Co., type 2, 1884



13. Florissant, St. Louis Co., type 1, 1897

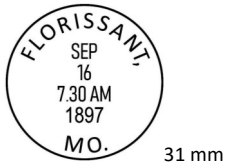

14. Ford, Gentry Co., type 2, 1882



15. Franklin, Howard Co., type 0, 1885



From Franklin, Missouri dated 10/17/1885

16. Freeman, Cass Co., type 2, 1882



17. Gallatin, Daviess Co., type 2, 1881



18. Golden City, Barton Co., type 2, 1883



19. Grandin, Carter Co.

20. Greene Spring, Vernon Co.

(Missouri continued on next page)

Missouri

21. Hord, Callaway Co., type 1, 1888

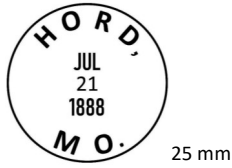

22. Hurdland, Knox Co., type 1, 1886

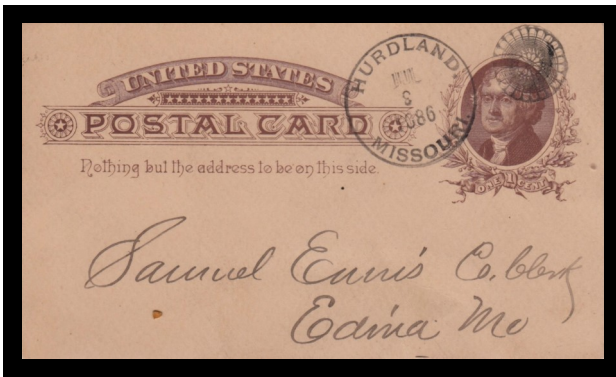

From Hurdland, Missouri dated 07/08/1886

24. Laddonia, Audrain Co., type 2, 1883



25. Lincoln, Benton Co., type 2, 1886-1887



From Lincoln, Missouri dated 09/21/1886

23. Kearney, Clay Co., type 0, 1883-1885

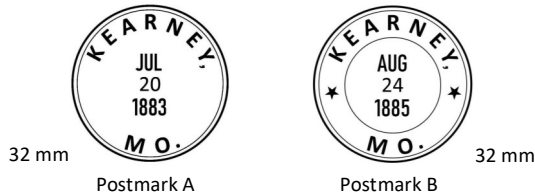

26. Longtown, Perry Co., type 1, 1884-1886



From Kearney, Missouri dated 07/20/1883



From Longtown, Missouri dated 05/19/1884

(Missouri continued on next page)

Missouri

27. Marston, New Madrid Co., type 0, 1888

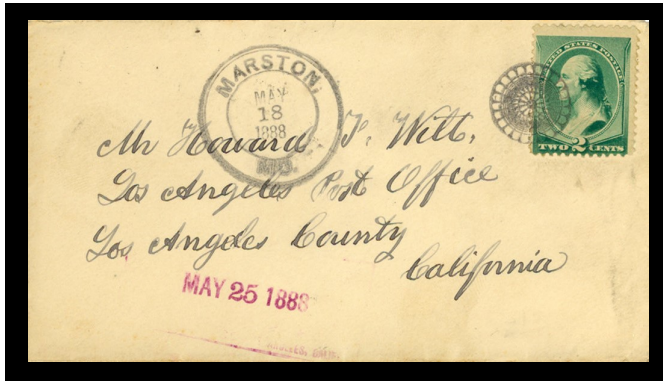

From Marston, Missouri dated 05/18/1888

28. Mirabile, Caldwell Co., type 2, 1884



29. Morley, Scott Co., type 3, 1887

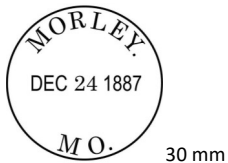

30. Neelyville, Butler Co., type 1, 1886



31. New Hampton, Harrison Co., type 1, 1882

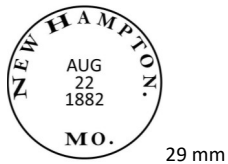

32. Parkville, Platte Co.

33. Ravanna, Mercer Co., type 1, 1884



34. Schofield, Polk Co., type 6, 1888

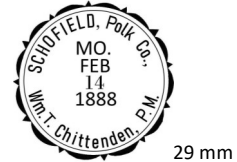

35. Seligman, Barry Co., type 0 & 4, 1887

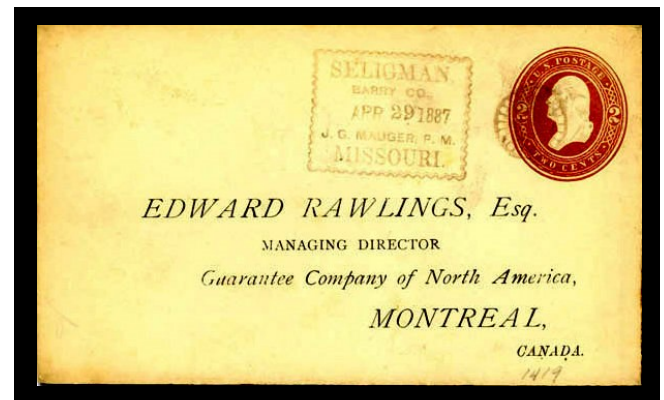

From Seligman, Missouri dated 04/29/1887

36. Slater, Saline Co., type 2, 1881



37. Sparta, Christian Co., type 2, 1885



(Missouri continued on next page)

Missouri

38. Stanberry, Gentry Co., type 2, 1880



31 mm

39. Taylor, Marion Co., type 0, 1885-1888



30 mm



From Taylor, Missouri dated 05/21/1885

40. Viginti, Clay Co., type 2, 1881



29 mm

41. Virginia, Bates Co., type 1, 1886

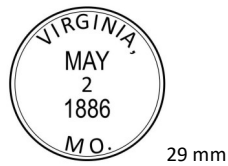

29 mm

42. Wallace, Buchanan Co., type 2, 1887



29 mm

43. Washburn, Barry Co., type 1, 1885



31 mm



From Washburn, Missouri dated 10/31/1885

44. Waverly, LaFayette Co., type 2, 1881-1883

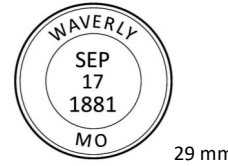

29 mm

Montana

1. Altyn, Teton Co., type 2, 1900



33 mm

2. Belknap, Chouteau (now Sanders) Co., type 1, 1888



35 mm

(Montana continued on next page)

Montana

3. Big Timber, Sweet Grass Co., type 2, 1892

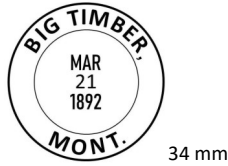

From Big Timber, Montana dated 03/21/1892

4. Canyon Ferry, Meagher (now Lewis & Clarke) Co.

5. Como, Missoula Co. (now Ravalli Co.)

6. Cora, Cascade Co., type 1, 1887



7. Florence, Lewis & Clarke (now Ravalli) Co., type 1, 1883



8. Fort Benton, Choteau Co., type 2, 1881



9. Fort Keogh, Custer Co., Type 1, 1884



10. Lavina, Fergus (now Golden Valley) Co., type 2, 1883



11. Nelson, Choteau (now Lewis & Clarke) Co.

12. Powderville, Powder River Co., type 1, 1884



13. Roundup, Yellowstone (now Musselshell).Co., type 0, 1885



14. Thompson, Missoula (now Sanders) Co.

15. Wickes, Jefferson Co., type 2, 1888

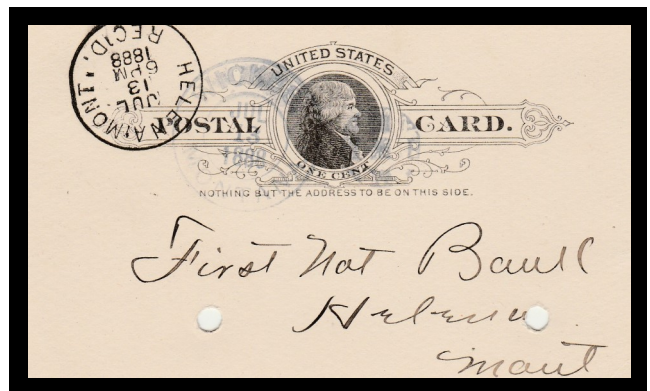

From Wickes, Montana dated 07/13/1888

Nebraska

1. Anselmo, Custer Co., type 1, 1887



From Anselmo, Nebraska dated 06/11/1887

2. Arapahoe, Furnas Co., type 1, 1885-1886



3. Battle Creek, Madison Co.

4. Bell Creek, Burt Co.

5. Bloomington, Franklin Co., type 1 & 2, 1884-1890

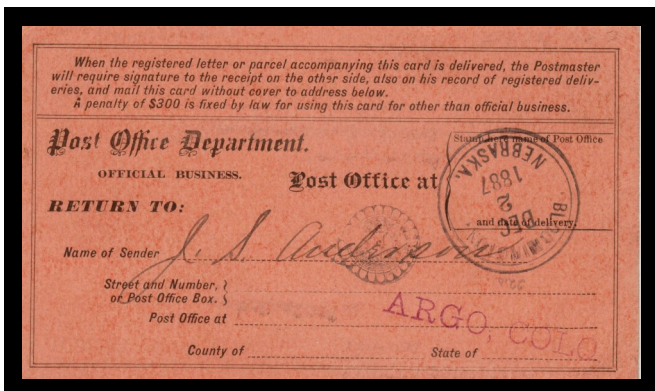
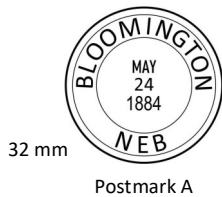

From Bloomington, Nebraska dated 12/02/1887

6. Blue Springs, Gage Co., type 0, 1881



7. Burnett, Madison Co.

8. Cambridge, Furnas Co., type 2, 1881

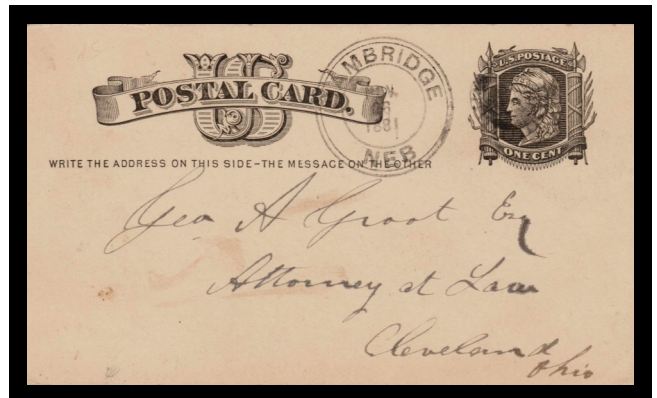

From Cambridge, Nebraska dated 05/26/1881

9. Clearwater, Antelope Co.

10. Dawson, Richardson Co., type 0, 1882

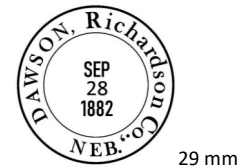

From Dawson, Nebraska dated 09/28/1882

(Nebraska continued on next page)

Nebraska

11. Dorchester, Saline Co., type 2, 1884



30 mm

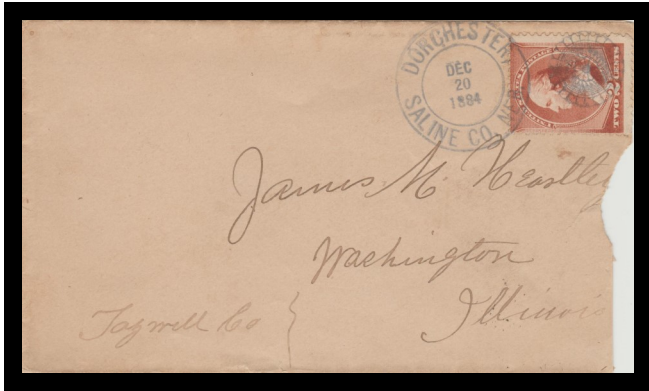

From Dorchester, Nebraska dated 12/20/1884

12. Fairview, Washington Co.

13. Falls City, Richardson Co.

14. Gothenburg, Dawson Co. type 1, 1884



33 mm



From Gothenburg, Nebraska dated 08/24/1884

15. Harvard, Clay Co., type 2, 1883-1884



31 mm



From Harvard, Nebraska dated 09/10/1883

16. Hildreth, Franklin Co.

17. Humboldt, Richardson Co., type 2, 1881-1882



30 mm

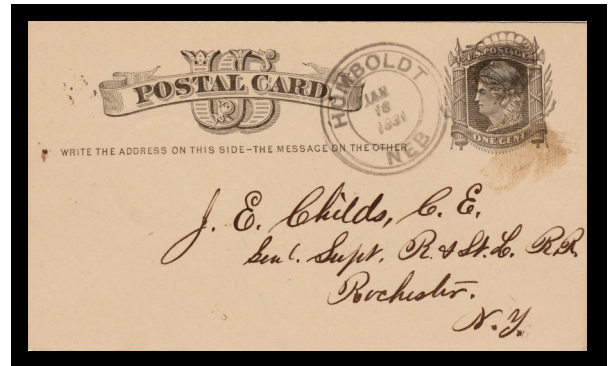

From Humboldt, Nebraska dated 01/18/1881

(Nebraska continued on next)

page)

Nebraska

- 18. Inland, Clay Co.
- 19. Madison, Madison Co., type 0, 1881-1882



25 x 39 mm

- 20. Mission Creek, Pawnee Co.
- 21. Nebraska City, Otoe Co.
- 22. Neligh, Antelope Co., type 2, 1882



30 mm



From Neligh, Nebraska dated 01/31/1882

- 23. Niobrara, Knox Co.
- 24. Norfolk, Madison Co., type 2, 1881



30 mm

- 25. Oakdale, Antelope Co., type 2, 1884



30 mm

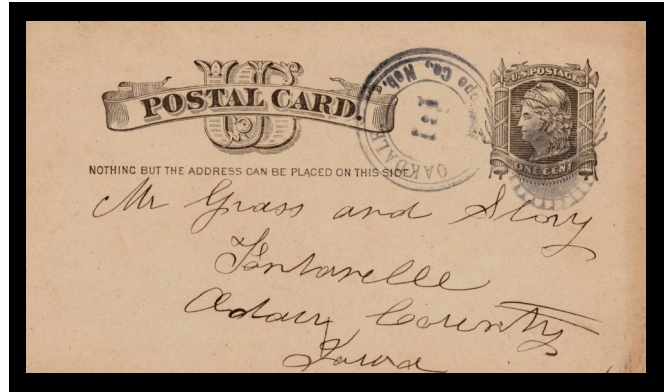

From Oakdale, Nebraska dated 01/25/1884

- 26. Pawnee City, Pawnee Co., type 2 & 3, 1880-1884



30 mm

Postmark A



33 mm

Postmark B



From Pawnee City, Nebraska dated 08/02/1884

- 27. Phillips Station, Hamilton Co.
- 28. Plainview, Pierce Co.
- 29. Saint Edward, Boone Co.
- 30. Saint Helena, Cedar Co.

(Nebraska continued on next

page)

Nebraska

31. Saint Paul, Howard Co., type 1, 1887



32. Salem, Richardson Co.

33. Silver Creek, Merrick Co., type 0, 1885



From Silver Creek, Nebraska dated 01/13/1885

34. Superior, Nuckolls Co., type 2, 1883-1884

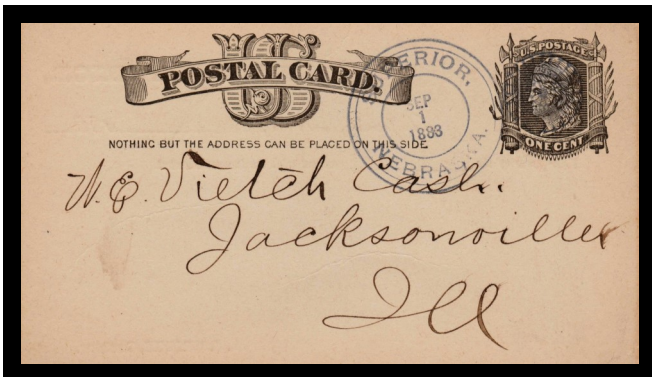

From Superior, Nebraska dated 09/01/1883

35. Syracuse, Otoe Co., type 2, 1884-1887



From Syracuse, Nebraska dated 07/30/1886

36. Tobias, Saline Co., type 1, 1884

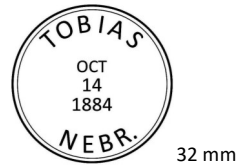

From Tobias, Nebraska dated 08/29/18—

(Nebraska continued on next page)

Nebraska

37. Unadilla, Otoe Co., type 1 & 2, 1881-1887

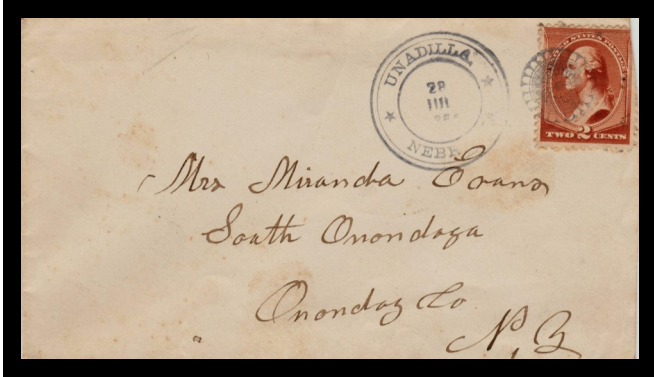
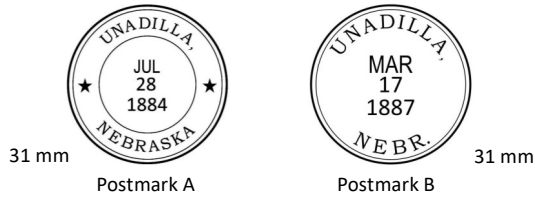

From Unadilla, Nebraska dated 07/28/1884

38. Valentine, Cherry Co., type 2, 1883-1884



From Valentine, Nebraska dated 09/07/1884

39. Venus, Knox Co.

40. Weeping Water, Cass Co., type 2, 1883-1886



41. Wisner, Cuming Co., type 2, 1881



42. Wood River, Hall Co., type 2, 1881-1884



From Wood River, Nebraska dated 05/28/1882

Nevada

1. Ely, White Pine Co.

~~*~*~*~*~*~*~*~*

New Hampshire

1. Centreville, Carroll Co., type 3, 1892

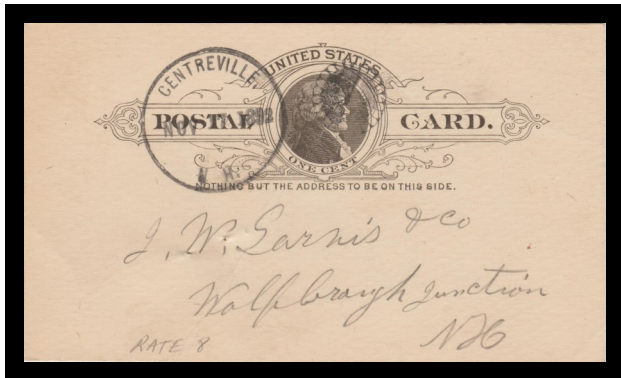

From Centreville, New Hampshire dated 11/17/1892

2. Derry, Rockingham Co.
3. Gilsum, Cheshire Co.
4. Goff's Falls, Hillsborough Co.
5. Keyes, Sullivan Co.
6. Marlborough, Cheshire Co., type 2, 1887

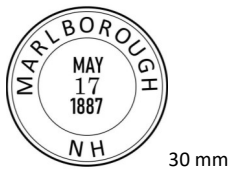

New Hampshire

7. Meadows, Coos Co., type 1, 1883

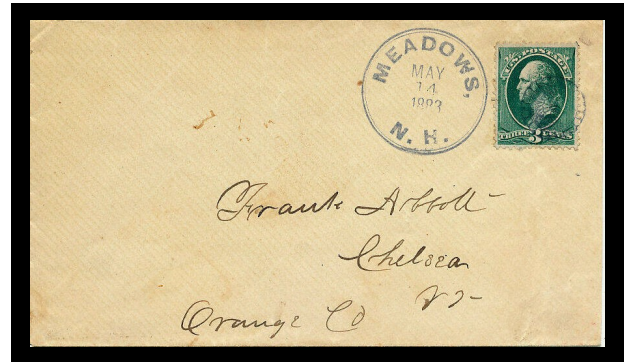

From Meadows, New Hampshire dated 05/14/1883

8. Northfield Depot, Merrimack Co., type 0, 1884

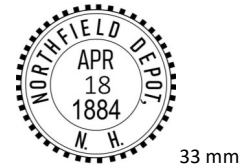

From Northfield Depot, New Hampshire
Dated 04/18/1884

9. Quaker City, Sullivan Co., type 1, 1887-1888



~~*~*~*~*~*~*~*~*

New Jersey

1. Bloomingdale, Passaic Co., type 3, 1887-1888

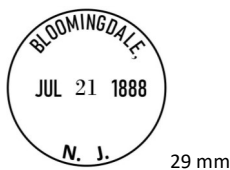

2. Cape May C.H., Cape May Co., type 1, 1886

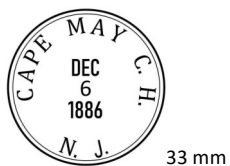

3. Cedar Creek, Ocean Co., type 1, 1888-1889

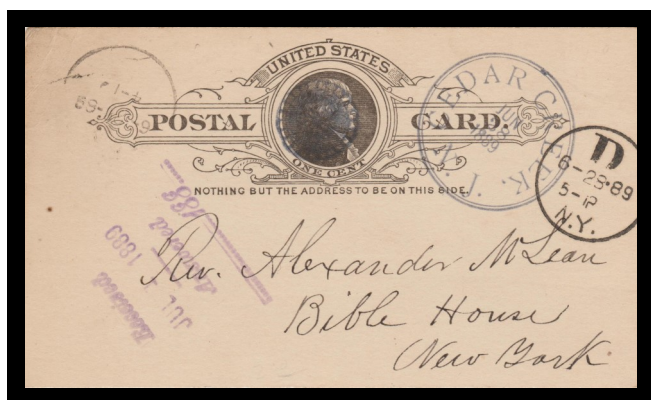

From Cedar Creek, New Jersey dated 06/28/1889

4. Clinton, Hunterdon Co., type 0 1883



From Clinton, New Jersey dated 05/10/1883

5. Delaware, Warren Co., type 2, 1884-1885



6. Delaware Station, Warren Co., type 2, 1883-1884



7. Dunnfield, Warren Co., type 2, 1888



(New Jersey continued on next page)

New Jersey

8. Elmer, Salem Co., type 2, 1886

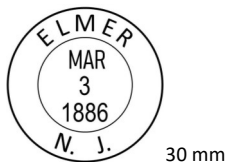

9. Folsom, Atlantic Co., type 3, 1894

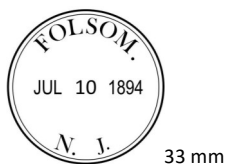

10. Hartford, Burlington Co., type 1, 1884

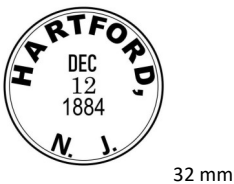

From Hartford, New Jersey dated 12/12/1884

11. Jobstown, Burlington Co., type 1, 1886-1887



12. Key East, Monmouth Co., type 1, 1887



13. Liberty Corner, Somerset Co., type 2, 1884



From Liberty Corner, New Jersey dated 06/13/1884

14. Malaga, Gloucester Co., type 1, 1886

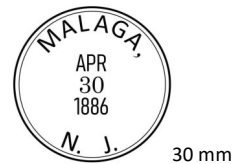

15. Manahawkin, Ocean Co., type 1, 1887



16. Newell, Monmouth Co., type 1, 1885



17. Oakland, Bergen Co.

18. Oradell, Bergen Co., type 2, 1886

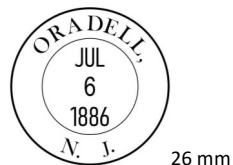

(New Jersey continued on next page)

New Jersey

19. Pemberton, Burlington Co., type 1, 1900

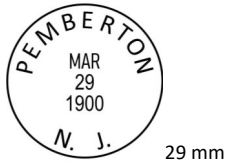

20. Plainville, Somerset Co., type 3, 1887

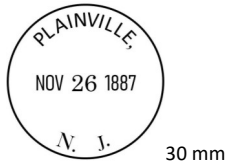

21. Pointville, Burlington Co., type 2, 1888



22. Shiloh, Cumberland Co., type 1, 1883-1884



23. Tabernacle, Burlington Co., type 1, 1895



From Tabernacle, New Jersey dated 09/27/1895

24. Westwood, Bergen Co., type 1 & 2, 1888-1895

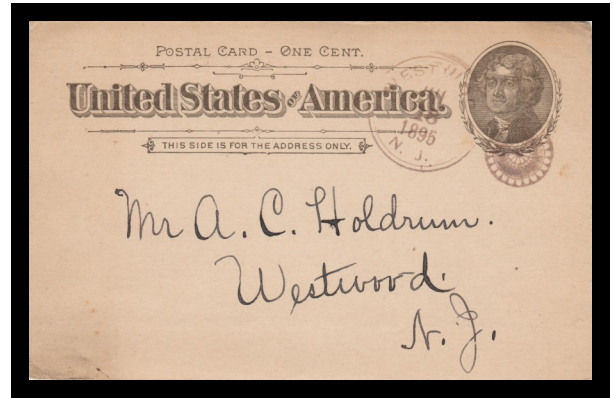
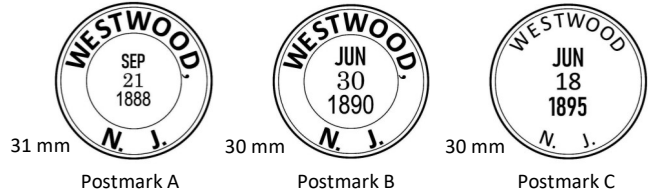

From Westwood, New Jersey dated 06/18/1895

25. Woodcliff, Bergen Co., type 3, 1895

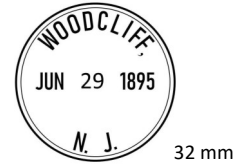

From Woodcliff, New Jersey dated 06/29/1895

New Mexico

1. Deming, Grant Co., type 2, 1882-1883

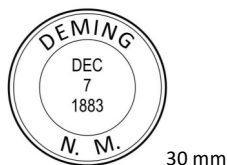

From Deming, New Mexico dated 12/07/1883

2. Fort Stanton, Lincoln Co.

3. Kingston, Sierra Co.

4. Liberty, San Miguel Co., type 1, 1889-1893

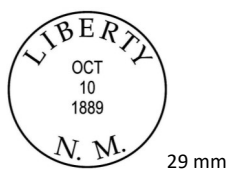

5. Lincoln, Lincoln Co., type 3, 1882-1883



6. Los Alamos, San Miguel Co.

7. Los Lunas, Valencia Co., type 1, 1883-1885



8. Raton, Colfax Co.

9. Rincon, Dona Ana Co., type 6, 1883

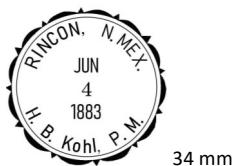

10. San Antonio, Socorro Co.

11. San Pedro, Santa Fe Co., type 1, 1883



12. Springer, Colfax Co.

13. Tramperas, Mora Co., type 0, 1888

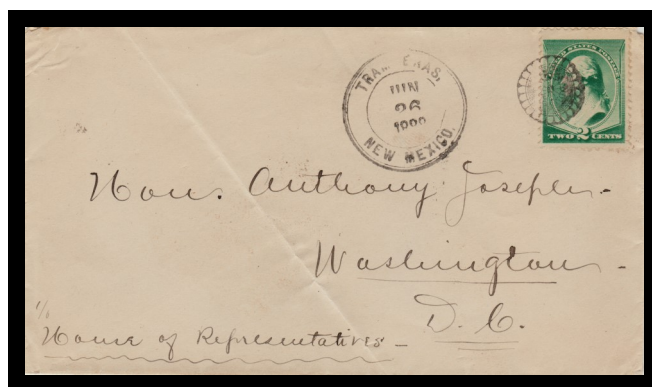

From Tramperas, New Mexico dated 06/26/1888

14. Victoria, Dona Ana Co.

15. Watrous, Mora Co., type 2, 1886



16. White Oaks, Lincoln Co., type 1, 1884



~~*~*~*~*~*~*~*~*~*~*~*~*~*~*