

# Alabama

1. Columbia, Henry (now Huston) Co., type 2, 1882

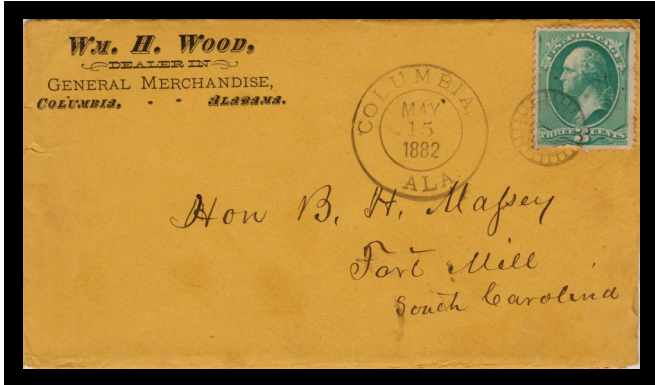
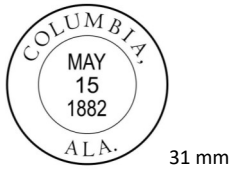

From Columbia, Alabama dated 05/15/1882

2. Knoxville, Greene Co., type 2, 1886



From Knoxville, Alabama dated 02/09/1886

3. Longview, Shelby Co.

\*\*\*\*\*

# Arizona

1. Holbrook, Apache (now Navajo) Co.
2. Mineral Park, Mohave Co.
3. Rye, Gila Co., type 1, 1887



From Rye, Arizona dated 11/04/1887

4. Seligman, Yavapai Co.

\*\*\*\*\*

# Arkansas

1. Bloomer, Sebastian Co., type 1, 1881



2. Brookland, Craighead Co., type 0, 1885

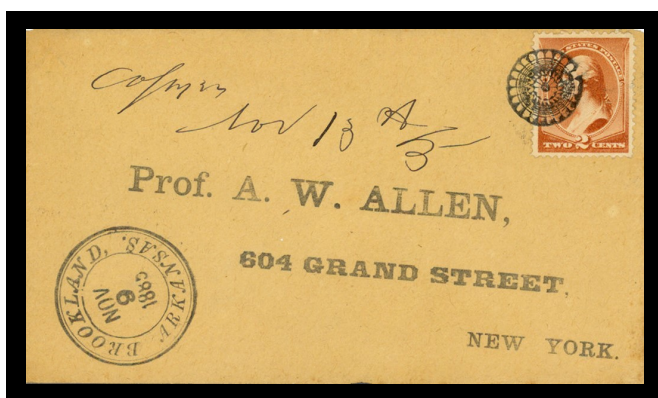

From Brookland, Arkansas dated 11/09/1885

3. Cabin Creek, Johnson Co.

4. Des Arc, Prairie Co., type 2, 1880



From Des Arc, Arkansas dated 10/17/1880

5. Eureka Springs, Carroll Co.

6. Friendship, Hot Spring Co.

7. Fort Smith, Sebastian Co.

8. Keyville, Phillips Co., type 0, 1885



9. Monticello, Drew Co., type 2, 1886



From Monticello, Arkansas dated 09/30/1886

10. Nodena, Mississippi Co.

11. Paris, Logan Co., type 2, date unknown



12. Prairie View, Logan Co., type 5, 1883



13. Red Bluff, Jefferson Co.

14. Searcy, White Co.

\*\*\*\*\*

# California

1. Anthony House, Nevada Co., type 0, 1888



2. Brentwood, Contra Costa Co.

3. Centreville, Alameda Co., type 1, 1888-1889



4. Ceres, Stanislaus Co., type 0, 1883



5. Gilroy, Santa Clara Co., type 2, 1881-1882



From Gilroy, California dated 11/11/1881

6. Hopkins, Nevada Co.

7. Indeek, Trinity Co.

8. Keene, Kern Co.

9. Lakeside, San Diego Co., type 1, 1889



10. Latrobe, El Dorado Co., type 1, 1886

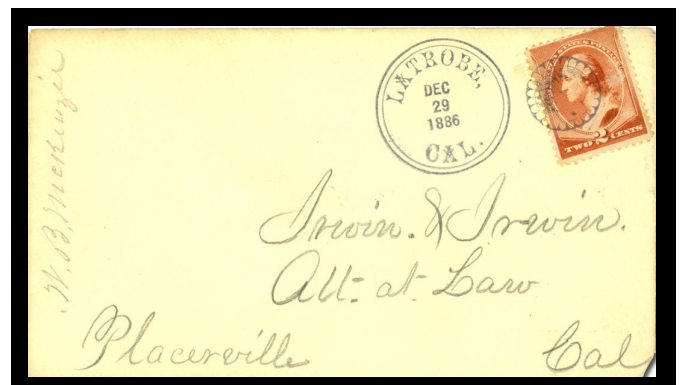

From Latrobe, California dated 12/29/1886

11. Lowden's Ranch, Trinity Co.

12. Marshall, Marin Co., type 2, 1884



From Marshall, California dated 10/09/1884

(California continued on next page)

# California

13. Nelson, Butte Co., Type 1, 1886-1890



14. Orland, Colusa (now Glenn) Co.

15. Pine Grove, Amador Co.

16. Rio Dell, Humboldt Co., type 3, 1889



17. Robinsons (correct Robinson's) Ferry, Calaveras Co., type 3, 1894

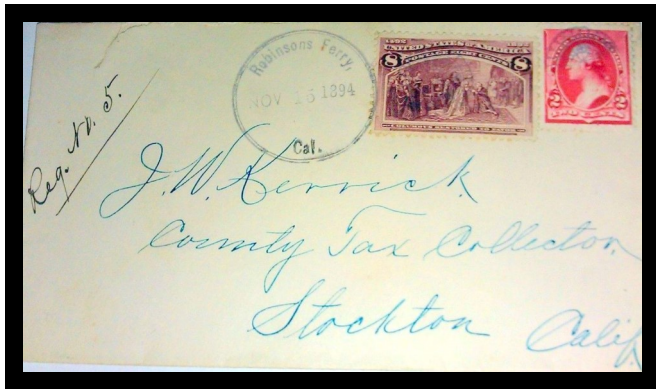
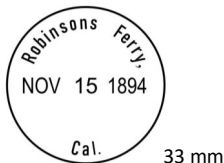

From Robinsons Ferry, California dated 11/15/1894

18. San Jacinto, San Diego (now Riverside) Co.

19. San Lorenzo, Alameda Co., type 1, 1888



20. Tipton, Tulare Co., type 0 & 3, 1885-1886

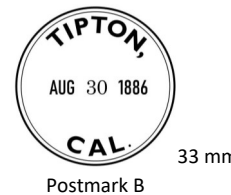
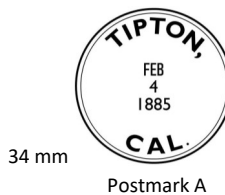

Registered From Tipton, California  
dated 02/04/1885

21. Turlock, Stanislaus Co., type 5, 1884-1887



From Turlock, California dated 03/07/1884

22. Upper Lake, Lake Co.

23. Wildomar, San Diego (now Riverside) Co.

\*\*\*\*\*

# Colorado

1. Akron, Washington Co., type 2, 1886



2. Alpine, Chaffee Co., type 2, 1887



3. Buena Vista, Chaffee Co.

4. Coal Creek, Fremont Co., type 2, 1886



5. Denver, Arapahoe (now Denver) Co.

6. Fort Lyon, Bent Co., type 0, 1885-1886

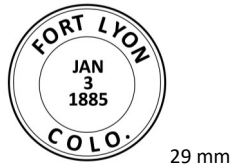

From Fort Lyon, Colorado dated 01/03/1885

7. Glenwood Springs, Garfield Co.

8. Granada, Bent (now Prowers) Co.,

9. Gypsum, Eagle Co.

10. Harrisburg, Arapahoe (now Washington) Co.

11. Parachute, Garfield Co.

12. Platteville, Weld Co., type 1, 1891

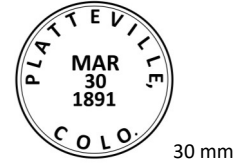

13. Rifle, Garfield Co.

14. Rockvale, Fremont Co.

15. Salida, Chaffee Co., type 1, 1885



16. Satank, Garfield Co.

17. Telluride, San Miguel Co., type 0, 1883

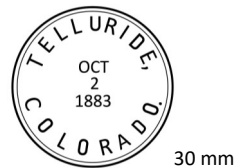

From Telluride, Colorado dated 10/02/1883

18. Yuma, Yuma Co., type 3, 1888

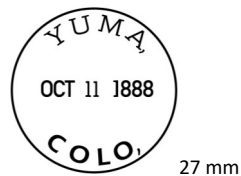

\*\*\*\*\*

# Connecticut

1. Andover, Tolland Co., type 0, 1884-1886



2. Barkhamsted, Litchfield Co., type 1, 1887



3. Clintonville, New Haven Co., type 3, 1887



From Clintonville, Connecticut dated 03/01/1887

4. East Norwalk, Fairfield Co., type 3, 1886-1887



5. Falls Village, Litchfield Co. type 3, 1884



6. Glenville, Fairfield Co.

7. Hamburg, New London Co.,

8. Hartford, Hartford Co.

9. Mansfield Centre, Tolland Co., type 0, 1884-1886



From Mansfield Centre, Connecticut  
dated 09/01/1884

10. North Haven, New Haven Co., type 3, 1887



11. Norwich, New London Co.

12. Oxford, New Haven Co., type 1, 1887



13. Southford, New Haven Co.

14. Windsorville, Hartford Co., type 3, 1887



\*\*\*\*\*

# Dakota Territory— North Dakota

1. Ardoch, Walsh Co., type 2, date unknown

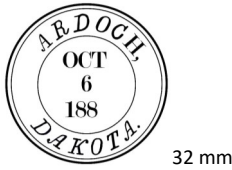

2. Bay Centre (now Center), Pembina Co.

3. Creel City, Ramsey Co., type 2, 1884

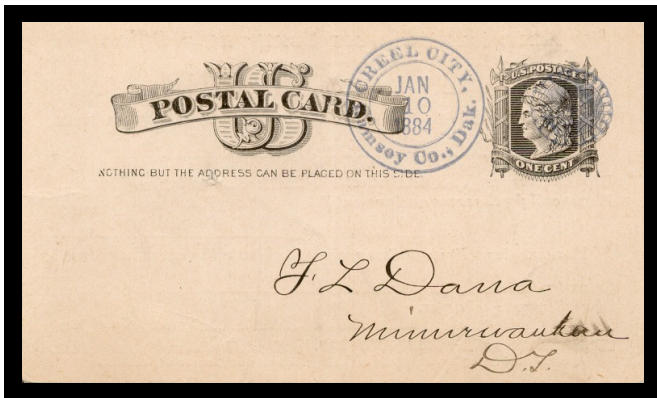

From Creel City, Dakota dated 01/10/1884

4. Dwight, Richland Co., type 3, 1888

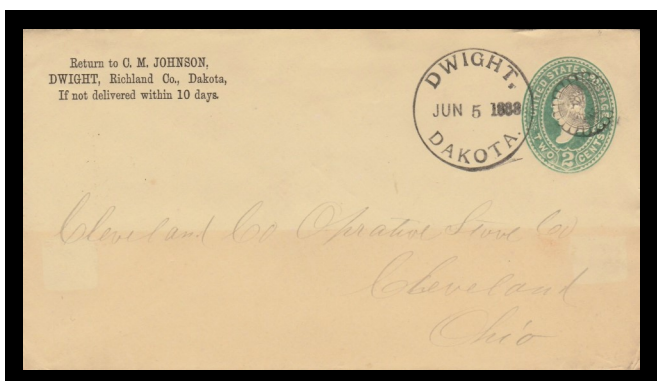

From Dwight, Dakota dated 06/05/1888

5. Eldridge, Stutsman Co., type 6, 1883-1884



From Eldridge, Dakota dated 07/09/1883

6. Elgin, Cavalier Co., type 0, 1887



7. Emma, Dickey Co., type 0, 1883



8. Forest River, Walsh Co., type 1, 1889



(North Dakota continued on next page)

## Dakota Territory— North Dakota

9. Kongsberg, Richland (now McHenry) Co.,  
type 3, 1888-1896



From Kongsberg, N. Dakota dated 01/02/1896

10. Lakota, Nelson Co., type 1, 1890



11. Laramore (correct Larimore), Grand Forks Co.,  
type 1, 1882-1883



12. Larrabee, Foster Co., type 1, 1885



13. Ludden, Dickey Co., type 3, 1887

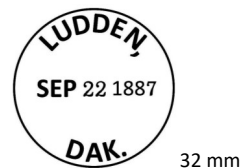

From Ludden, Dakota dated 09/22/1887

14. Oriska, Barnes Co., type 1, 1882-1884

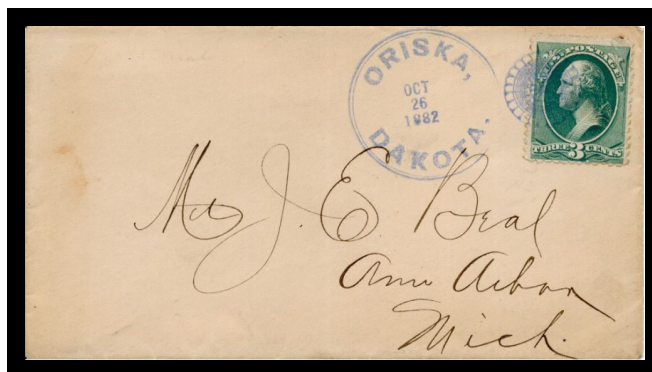

From Oriska, Dakota dated 10/26/1882

15. Pingree, Stutsman Co., type 1, 1884-1886



\*\*\*\*\*



# Dakota Territory — South Dakota

1. Arlington, Brooking and Kingsbury Co.

2 Artesian City, Sanborn Co.,

type 0 & 3, 1887-1888



32 mm

Postmark A



32 mm

Postmark B

3. Bristol, Day Co., type 1, 1883



28 mm

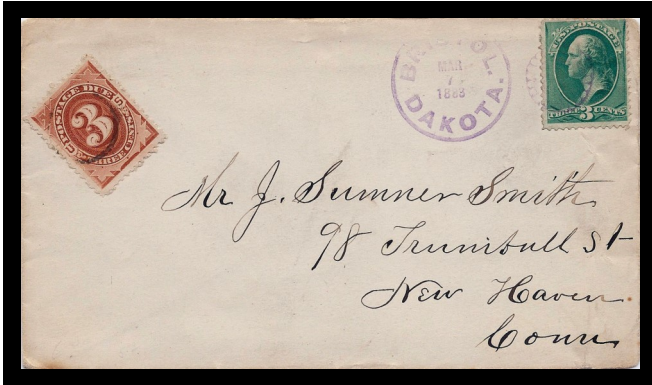

From Bristol, Dakota dated 03/07/1883

4. Buffalo Gap, Custer Co., type 1, 1887



32 mm

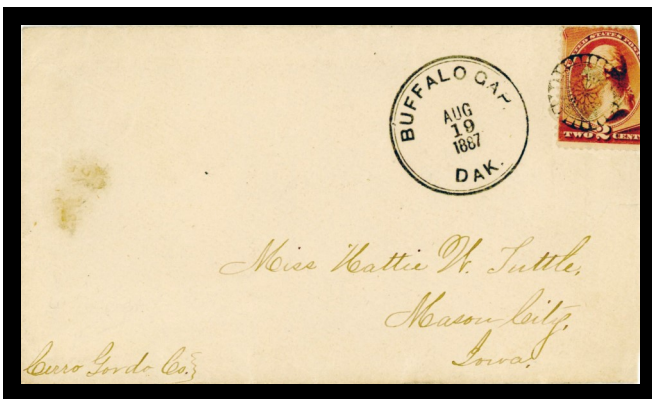

From Buffalo Gap, Dakota dated 08/19/1887

5. Canty, Aurora Co., type 2, 1884-1885



30 mm



From Canty, Dakota dated 06/21/1885

6. Carthage, Miner Co., type 3, 1888-1889



30 mm

7. Castalia, Charles Mix Co., type 1, 1884



34 mm

8. Corona, Roberts Co., type 3, 1889-1891



33 mm

(South Dakota continued on next page)

## Dakota Territory —South Dakota

9. Dell Rapids, Minnehaha Co., type 1, 1883-1884



30 mm



From Dell Rapids, Dakota dated 01/18/1884

10. Eden, Lincoln Co., type 2, 1880-1882



29 mm

11. Egan, Moody Co., type 1, 1883



32 mm

12. Estelline, Hamlin Co., type 0, 1884



30 mm

13. Harrison, Douglas Co., type 2, 1885-1886



30 mm

14. King, Hand Co., type 2, 1882



31 mm

15. Letcher, Miner (now Sanborn) Co., type 1, 1883



27 mm



From Letcher, Dakota dated 01/03/1883

16. Mellette, Spink Co., type 2, 1882-1883



29 mm

Postmark A



30 mm

Postmark B

(South Dakota continued on next page)

## Dakota Territory —South Dakota

17. Miller, Hand Co., type 1 & 2, 1882-1883

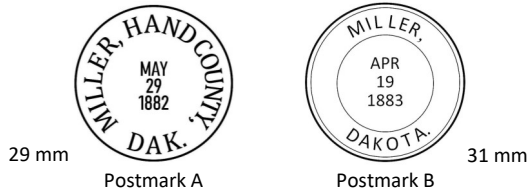

18. Prior, Roberts Co., type 1, 1884-1885



19. Redfield, Spink Co., type 1, 1883



20. Scotland, Bon Homme Co., type 2, 1889



From Scotland, Dakota dated 06/14/1889

21. Tulare, Spink Co., type 3, 1884

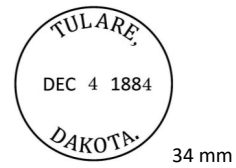

22. Waterbury, Jerauld Co., type 2, 1883-1884



From Waterbury, Dakota dated 03/08/1884

23. Wheeler, Charles Mix Co., type 2, 1883-1887

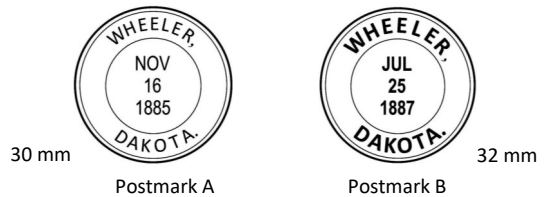

From Wheeler, Dakota dated 11/16/1885

\*\*\*\*\*



# Florida

6. Magnolia, Clay (now Wakulla) Co., type 1, 1884

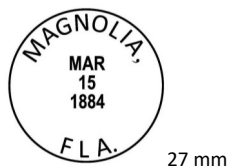

From Magnolia, Florida dated 03/15/1884

8. Tangerine, Orange Co., type 0, 1886



From Tangerine, Florida dated 09/09/1886

7. South Lake Weir, Marion Co., type 0 & 2, 1887-1892



Postmark A

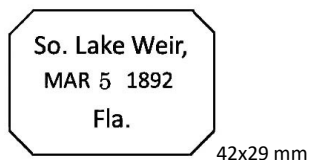

Postmark B



From South Lake Weir, Florida dated 06/17/1887

9. Willcox (now Wilcox), Gilchrist Co., type 2, 1884



30 mm

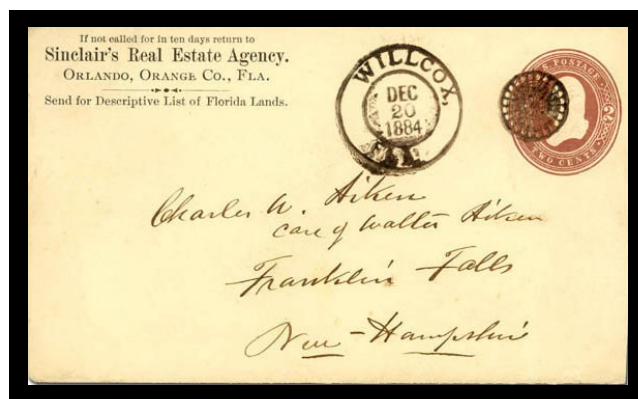

From Willcox, Florida dated 12/20/1884

\*\*\*\*\*

# Georgia

1. Bellton, Hall Co., type 5, 1887



2. Camilla, Mitchell Co., type 2, 1883



From Camilla, Georgia dated 01/08/1883

3. Dublin, Laurens Co.

4. Forsyth, Monroe Co.

5. Griffin, Spalding Co.

6. Lumber City, Telfair Co., type 1, 1884

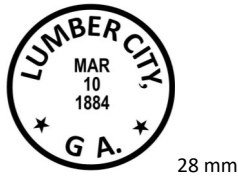

7. Martin, Stephens and Franklin Co., type 2, Date unknown



From Martin, Georgia dated 11/13/18--

8. Minnie, Irwin Co., type 3, date unknown



From Minnie, Georgia dated 03/21/18--

9. Ringgold, Catoosa Co.

\*\*\*\*\*

# Idaho

1. Aetna, Custer Co., type 2, 1883



From Aetna, Idaho dated 09/15/1883

2. Blackfoot, Oneida (now Bingham) Co., type 2, 1882-1883

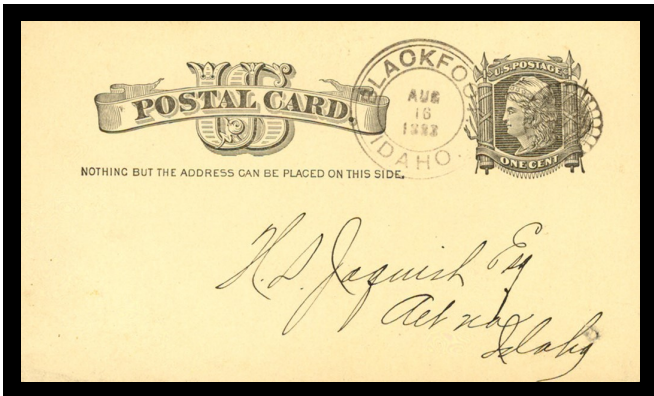

From Blackfoot, Idaho dated 08/16/1883

3. Bullion, Alturas (now Blaine) Co., type 3, 1885



4. Meadows, Adams Co., type 1, 1884



From Meadows, Idaho dated 05/26/1884

5. Riverside, Canyon Co., type 2, 1883



From Riverside, Idaho dated 12/27/1883

6. Rocky Bar, Alturas (now Elmore) Co.

7. St Charlas, Bear Lake Co.

\*\*\*\*\*

# Illinois

1. Aledo, Mercer Co.
2. Amboy, Lee Co., type 2, 1882



From Amboy, Illinois dated 04/04/1882

3. Annawan, Henry Co., type 2, 1886-1893



4. Armstrong, Vermilion Co.
5. Athensville, Greene Co., type 1, 1883



6. Augusta, Hancock Co., type 2, 1884-1885



7. Barr's Store, Macoupin Co., type 1, 1886



8. Bath, Mason Co., type 1, 1884-1885

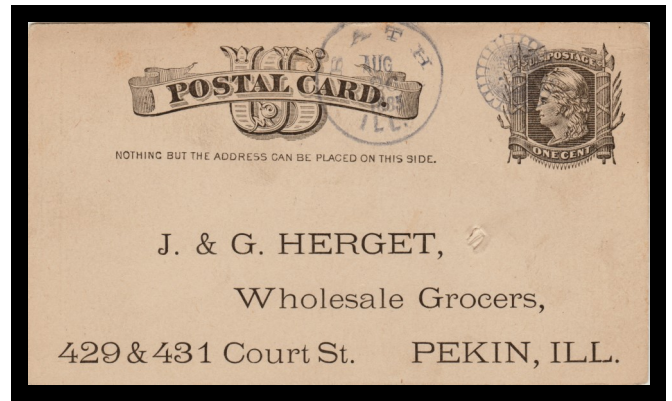
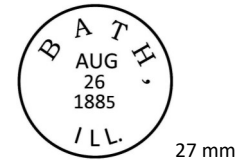

From Bath, Illinois dated 08/26/1885

9. Beecher, Will Co., type 0, 1880-1883



10. Belle Rive, Jefferson Co., type 2, 1881



(Illinois continued on next page)



# Illinois

11. Berwick, Warren Co., type 0, 1883

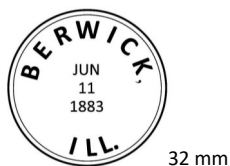

12. Blackberry Station, Kane Co., type 2, 1885



13. Bluff Springs, Cass Co., type 0, 1884-1885



From Bluff Springs, Illinois dated 11/10/1885

14. Boyleston, Wayne Co., type 0, 1885



15. Braceville, Grundy Co.

16. Brimfield, Peoria Co., type 1, 1884



17. Browning, Schuyler Co., type 3, 1884



From Browning, Illinois dated 02/28/1884

18. Butler, Montgomery Co., type 1, 1884-1885

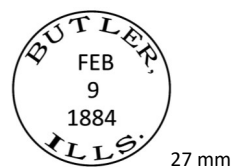

From Butler, Illinois dated 02/09/1884

(Illinois continued on next page)

# Illinois

19. Channahon, Will Co., type 1, 1884

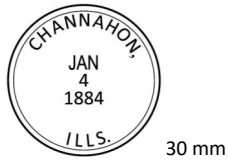

From Channahon, Illinois dated 01/04/1884

20. Chillicothe, Peoria Co.

21. Claremont, Richland Co., type 0, 1888

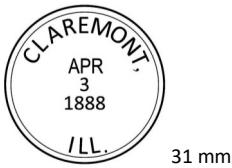

22. Clifton, Iroquois Co., type 2, 1880



From Clifton, Illinois dated 10/12/1880

23. Clinton, DeWitt Co.

24. Cordova, Rock Island Co., type 1, 1886

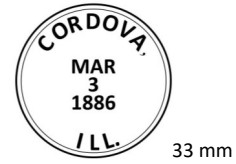

25. Courtland, DeKalb Co.

26. Courtland Sta. (Station), DeKalb Co., type 5, 1882-1885



27. Cuba, Fulton Co., type 1, 1884

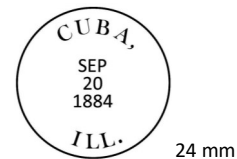

From Cuba, Illinois dated 09/20/1884

28. Dallas City, Hancock Co.

29. Danforth, Iroquois Co., type 2, 1885



(Illinois continued on next page)

# Illinois

30. Davis, Stephenson Co., type 2, 1880-1885

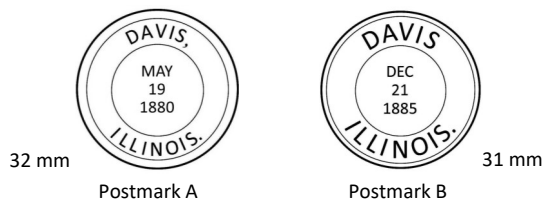

31. De Kalb (now DeKalb), DeKalb Co., type 1, 1884



32. Delavan, Tazewell Co., type 2, 1887-1888



From Delavan, Illinois dated 06/23/1887

33 Dixon, Lee Co.

34 East St. Louis, St. Clair Co., type 0, date unknown

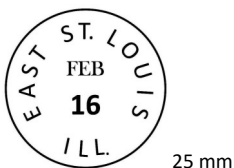

35. Elkhart, Logan Co., type 2, date unknown



36. Ellsworth, McLean Co., type 2, 1881-1885

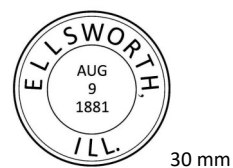

From Ellsworth, Illinois dated 08/09/1881

37. Elmwood, Peoria Co.

38. Elwood, Will Co., type 2, 1881-1882



39. Essex, Kankakee Co.

40. Fletcher, McLean Co., type 5, 1885



41. Florence Station, Stephenson Co., type 0, 1886



42. Galesburgh, Knox Co.

(Illinois continued on next page)

# Illinois

43. Gardner, Grundy Co., type 2, 1881-1882



44. Goodwine, Iroquois Co.

45. Greenbush, Warren Co., type 0, 1885



46. Greenfield, Greene Co., type 2, 1883



From Greenfield, Illinois dated 07/05/1883

48. Hebron, McHenry Co., type 2, 1883-1885



49. Hettick, Macoupin Co., type 1, 1888



50. Hillsboro, Montgomery Co.

51. Hillsborough, Montgomery Co., type 2, 1883-1884



From Hillsborough, Illinois dated 04/14/1884

47. Harrisonville, Monroe Co., type 5, 1892



52. Homer, Champaign Co., type 2, 1880



(Illinois continued on next page)

# Illinois

53. Hoosier Prairie, Clay Co., type 0, 1883



54. Kickapoo, Peoria Co.

55. Kramm, Peoria Co.

56. Lanesville, Sangamon Co., type 1, 1889



From Lanesville, Illinois dated 05/09/1889

57. Leland, LaSalle Co., type 1, 1887



58. Marengo, McHenry Co., type 2, 1882



59. McLean, McLean Co.

60. Meriden, LaSalle Co., type 1, 1884



From Meriden, Illinois dated 03/06/1884

61. Metamora, Woodford Co., type 1, 1885



62. Milan, Rock Island Co., type 1, 1884



63. Nameoki, Madison Co.

64. New Salem, Pike Co.

65. Norris City, White Co., type 2, 1882



(Illinois continued on next page)

# Illinois

66. North Alton, Madison Co., type 2, 1889-1891

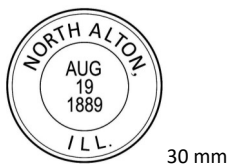

From North Alton, Illinois dated 08/19/1889

67. Odell, Livingston Co., type 2, 1884



68. Oglesby, LaSalle Co., type 1, 1882-1883

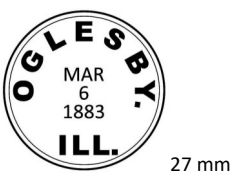

69. Onarga, Iroquois Co.

70. Peotone, Will Co., type 2, 1882



71. Plano, Kendall Co., type 1, 1884



72. Pratt, Whiteside Co., type 0, 1885



73. Pulaski, Pulaski Co., type 2, 1890

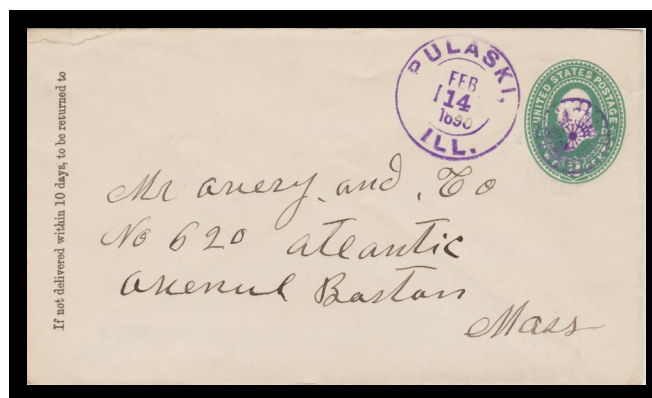

From Pulaski, Illinois dated 02/14/1890

74. Reading, Livingston Co., type 2, 1888



75. Reno, Bond Co.

76. Ridge Farm, Vermil(l)ion Co., type 1, 1888

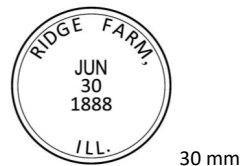

77. River Forest, Cook Co., type 0, 1888

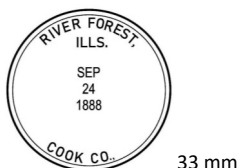

(Illinois continued on next page)

# Illinois

78. Rosemond, Christian Co., type 3, 1893

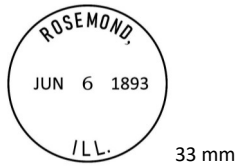

33 mm

79. Sailor Springs, Clay Co.

80. Savanna, Carroll Co., type 2, 1882-1883



30 mm

81. St. Francisville, Lawrence Co., type 0, 1885



31 mm



From St. Francisville, Illinois dated 06/05/1885

82. St. Jacob, Madison Co., type 4, 1886



33 mm

83. Secor, Woodford Co., type 2, 1883



30 mm

84. Shabbona, De Kalb Co., type 2, 1881-1890



29 mm

85. South Evanston, Cook Co., type 1, 1884

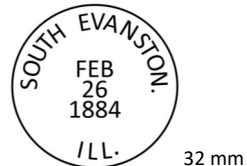

32 mm



From South Evanston, Illinois dated 02/26/1884

86. Stillman Valley, Ogle Co., type 1, 1887-1888



32 mm

87. Stone, Lee Co., type 0, 1885



23 mm

(Illinois continued on next page)

# Illinois

88. Stonington, Christian Co.

89. Towanda, McLean Co., type 2, 1881



28 mm

90. Tower Hill, Shelby Co., type 0, 1887



31 mm



From Tower Hill, Illinois dated 11/30/1887

91. Tucker, Kankakee Co., type 3, 1891



31 mm

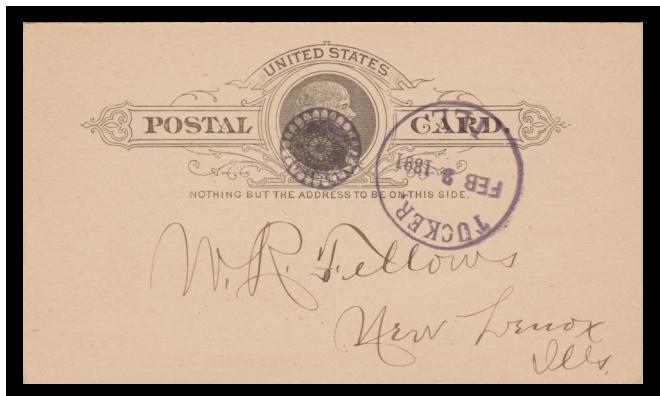

From Tucker, Illinois dated 02/02/1891

92. Vera, Fayette Co.

93. Voorhies, Piatt Co.

94. West McHenry, McHenry Co., type 0, 1884-1887



30 mm



From West McHenry, Illinois dated 02/11/1887

95. Weston, McLean Co., type 2, 1880-1883



30 mm



From Weston, Illinois dated 09/08/1883

96. Winnetka, Cook Co.

\*\*\*\*\*





# Indiana

1. Auburn Junction, DeKalb Co.
2. Barnard, Putnam Co.
3. Coloma, Parke Co., type 2, 1884-1885



4. Cumberland, Hancock and Marion Co. type 1, 1882



From Cumberland, Indiana dated 03/18/1882

5. Darlington, Montgomery Co.
6. Fairmount, Grant Co., type 2, 1883



7. Gosport, Owen Co.
8. Hawpatch, Lagrange Co.
9. Hoagland, Allen Co.
10. Keystone, Wells Co.

11. Metz, Steuben Co., type 1, 1885-1887

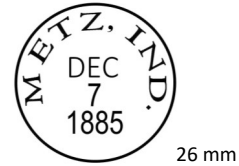

12. Millville, Henry Co.
13. Mixersville, Franklin Co.
14. Nineveh, Johnson Co.
15. Pierceton, Kosciusko Co., type 3, 1881-1883

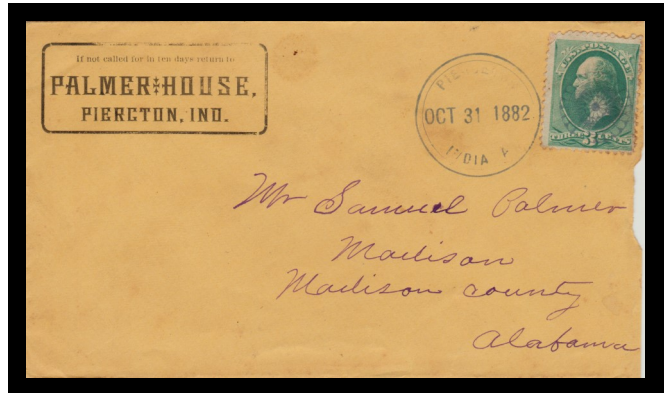

From Pierceton, Indiana dated 10/31/1882

16. Pimento, Vigo Co., type 1, 1885



(Indiana continued on next page)

# Indiana

17. Rego, Orange Co., type 2, 1885-1890



29 mm

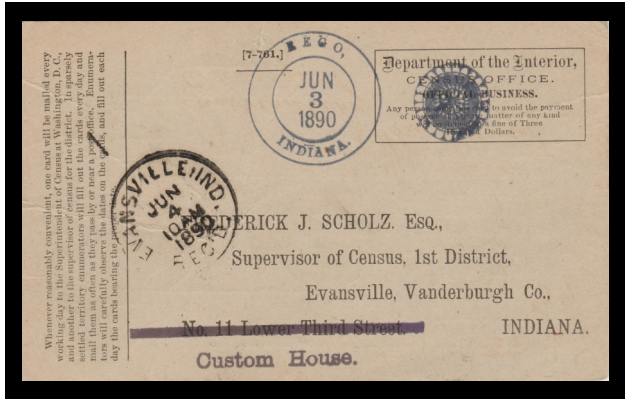

From Rego, Indiana dated 06/03/1890

21. Walkerton, St. Joseph Co., type 0, 1883



32 mm

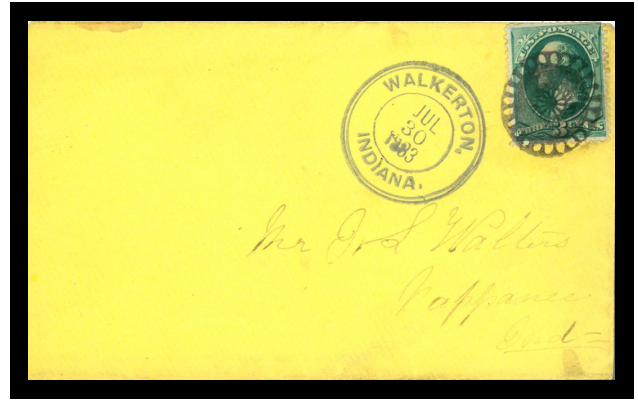

From Walkerton, Indiana dated 07/30/1883

18. South Whitley, Whitley Co.

19. Spencer, Owen Co., type 1, 1883-1884



26 mm



From Spencer, Indiana dated 11/19/1883

22. Wallace, Fountain Co.

23. Wolcott, White Co., type 0, 1888-1889

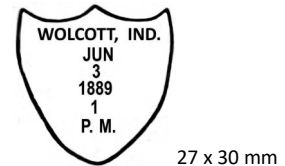

27 x 30 mm

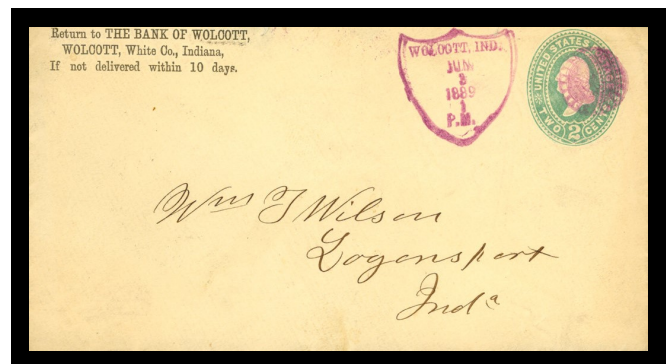

From Wolcott, Indiana dated 06/03/1889

20. Wagoner, Miami Co., type 1, 1883



31 mm

\*~\*~\*~\*~\*~\*~\*~\*~\*~\*

# Iowa

1. Algona, Kossouth (correct Kossuth) Co., type 2, 1880-1884



From Angona, Iowa dated 06/02/1880

2. Allison, Butler Co., type 1, 1884-1885

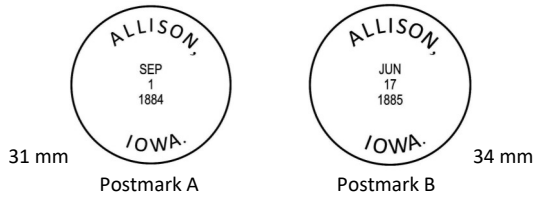

3. Anamosa, Jones Co., type 2, 1882

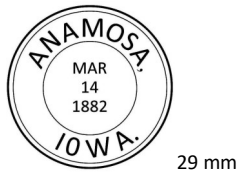

4. Avery, Monroe Co., type 1, 1884



5. Avoca, Pottawattamie Co.

6. Belmond, Wright Co., type 1, 1884-1885

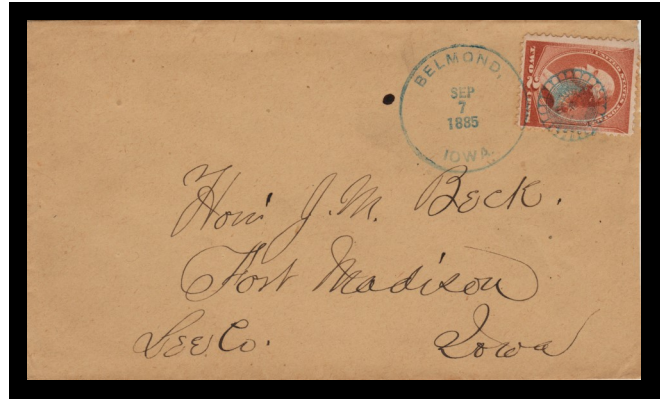
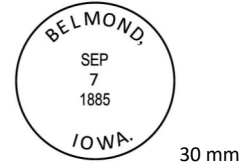

From Belmond, Iowa dated 09/07/1885

7. Britt, Hancock Co., type 2, 1880



8. Centre Junction, Jones Co., type 3, 1883

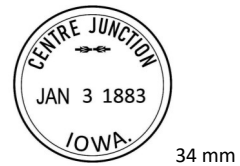

9. Clarion, Wright Co., type 2, 1880-1886

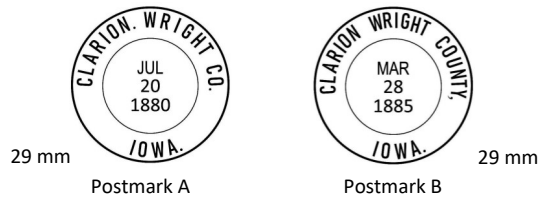

(Iowa continued on next page)

Iowa

10. Colo, Story Co., type 1, 1886-1887

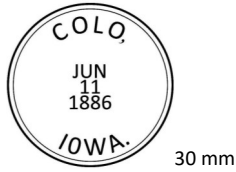

From Colo, Iowa dated 06/11/1886

11. Concord, Hancock Co.

12. Conwa (correct Conway), Taylor Co., type 0, 1882



From Conwa, Iowa dated 10/13/1882

13. Dakota (now Dakota City), Humboldt Co., type 2, 1883-1886



14. Deloit, Crawford Co., type 0, 1886



15. Dow City, Crawford Co., type 0, 1893-1894

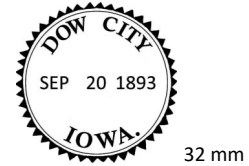

From Dow City, Iowa 09/20/1893

16. Earlham, Madison Co., type 1, 1881-1882



(Iowa continued on next page)

Iowa

17. Emerson, Mills Co., type 0, 1884-1886



40x26 mm



From Emerson, Iowa dated 03/19/1886

22. Humboldt, Humboldt Co., type 2, 1882



30 mm

23. Ida Grove, Ida Co., type 2, 1881-1882



30 mm

24. Kent, Union Co., type 1, 1887



31 mm



From Kent, Iowa 08/05/1887

18. Emmetsburgh, Palo Alto Co., type 2, 1880-1881



29 mm

Postmark A

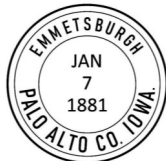

30 mm

Postmark B

19. Farragut, Fremont Co., type 2, 1881-1883



30 mm

20. Henderson, Mills Co., type 3, 1887



33 mm

21. High Lake, Emmet Co., type 2, 1883



31 mm

25. Lacey, Mahaska Co., type 2, 1882



30 mm

26. Lattners, Dubuque Co., type 1, 1885



31 mm

(Iowa continued on next page)

Iowa

27. Little Sioux, Harrison Co., type 2, 1881-1883



28. Malvern, Mills Co., type 2, 1882



29. Marne, Cass Co., type 3, 1881



30. Meriden, Cherokee Co., type 3, 1882



31. Miles, Jackson Co., type 0 & 1, 1882-1885

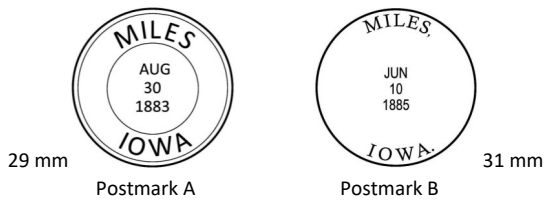

32. Montour, Tama Co., type 1, 1887

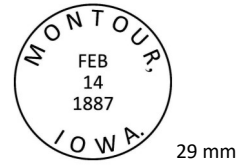

33. Mooreville, Tama Co., type 2, 1889



34. Packwood, Jefferson Co., type 2, 1884



35. Panora, Guthrie Co., type 2, 1888



36. Quigley, Clinton Co., type 1, 1884-1885

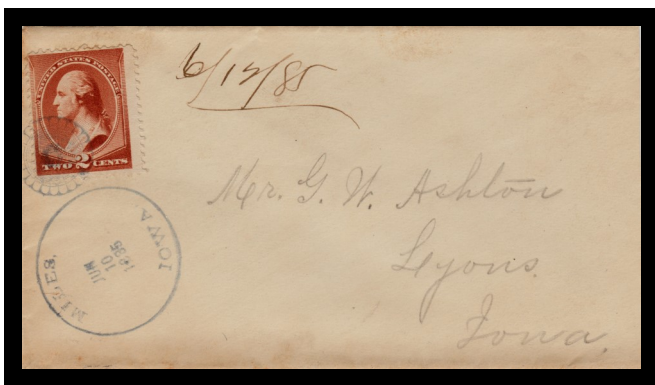

From Miles, Iowa dated 06/10/1885



From Quigley, Iowa dated 03/29/1884

(Iowa continued on next page)

Iowa

37. Richmond, Washington Co., type 0, 1884-1892

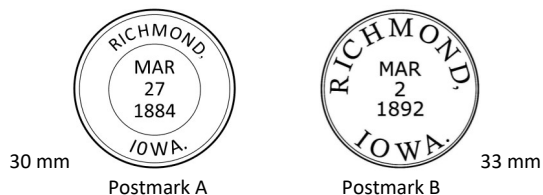

From Richmond, Iowa dated 03/02/1892

38. Rolfe, Pocahontas Co., type 1, 1886

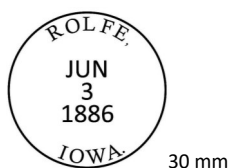

From Rolfe, Iowa dated 06/03/1886

39. Rudd, Floyd Co., type 2, 1885



40. Saint. Ansgar, Mitchell Co., type 1, 1886



41. Schaller, Sac Co., type 2, 1888-1889



42. Silver City, Mills Co., type 0, 1884-1885



43. Spencer, Clay Co., type 0, 1882



From Spencer, Iowa dated 05/14/1882

44. Sperry, Des Moines Co., type 1, 1885

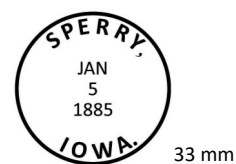

(Iowa continued on next page)



Iowa

45. Stanwood, Cedar Co., type 1, 1883-1889

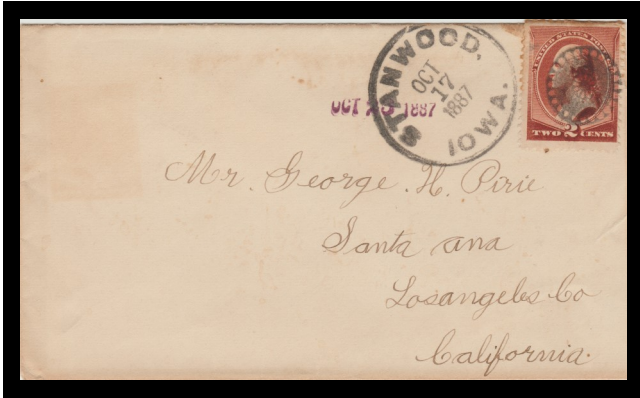

From Stanwood, Iowa dated 10/17/1887

46. Sully, Jasper Co., type 2, 1883



47. Tabor, Fremont Co., type 1, 1881-1883



From Tabor, Iowa dated 08/10/1882

48. Tilton, Poweshiek Co.

49. Troy, Davis Co., type 2, 1884-1886

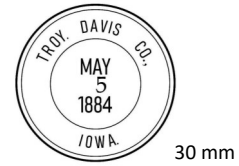

From Troy, Iowa dated 05/05/1884

50. Wall Lake, Sac Co., type 1, 1881

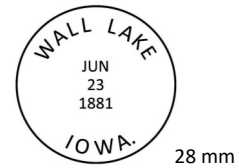

51. Wapello, Louisa Co., type 5, 1885-1886

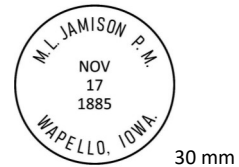

52. Waterville, Allamakee Co., type 1, 1887



\*\*\*\*\*