

Wheel of Fortune Cancellation

By Larry L. Rausch

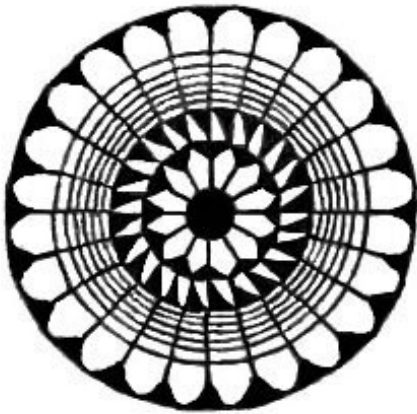

To my Loving wife, Susan,
whose support, interest, and enthusiasm.
enabled me to complete this book.

Table of Contents

| | | | |
|--------------------------------------|-------|----------------------------------|-------------|
| Introduction | 5 | Montana (MT)..... | 80-81 |
| History | 11 | Nebraska (NE) | 82-86 |
| Alabama (AL) | 21 | Nevada (NV)..... | 87 |
| Arizona (AZ)..... | 21 | New Hampshire (NH) | 87 |
| Arkansas (AR) | 22 | New Jersey (NJ)..... | 88-90 |
| California (CA)..... | 23-24 | New Mexico (NM) | 91 |
| Colorado (CO)..... | 25 | New York (NY)..... | 92-100 |
| Connecticut (CT) | 26 | North Carolina (NC)..... | 101 |
| Dakota Territory | | North Dakota (ND) | 27-28 |
| North Dakota (ND) | 27-28 | Ohio (OH)..... | 101-105 |
| South Dakota (SD) | 29-31 | Oklahoma (OK)..... | 45 |
| Delaware (DE)..... | 32 | Oregon (OR)..... | 105-108 |
| Florida (FL)..... | 32-33 | Pennsylvania (PA)..... | 109-114 |
| Georgia (GA)..... | 34 | Rhode Island (RI) | 115 |
| Idaho (ID)..... | 35 | South Carolina (SC)..... | 115 |
| Illinois (IL) | 36-44 | South Dakota (SD) | 29-31 |
| Indian Territory–Oklahoma (OK) | 45 | Tennessee (TN) | 116 |
| Indiana (IN)..... | 46-47 | Texas (TX)..... | 117-119 |
| Iowa (IA)..... | 48-53 | Utah (UT) | 119 |
| Kansas (KS) | 54-63 | Vermont (VT) | 120 |
| Kentucky (KY)..... | 64 | Virginia (VA) | 120-121 |
| Kentucky (KY)..... | 64 | Washington (WA)..... | 122-125 |
| Louisiana (LA) | 65 | West Virginia (WV)..... | 125-126 |
| Maine (ME)..... | 65-66 | Wisconsin (WI) | 126-128 |
| Maryland (MD) | 66-67 | Wyoming (WY) | 128 |
| Massachusetts (MA) | 67-68 | | |
| Michigan (MI) | 69-72 | Foreign Countries | |
| Minnesota (MN) | 73-75 | Guatemala (GT)..... | 129 |
| Mississippi (MS)..... | 76 | Mexico (MX)..... | 129 |
| Missouri (MO)..... | 76-80 | | |
| | | Alphabetical list of towns | 131-136 |
| | | Wheel of Fortune Checklist | Back Pocket |

Acknowledgement

This project would be impossible without the contributions of collectors, dealers, auction houses, and societies. Thanks to all of you.

Roger Curran

As Editor of U.S. Cancellation Club News

Roger wrote many articles on WOF. Roger also provided me with all of his original notes on the WOF cancellations, consisting of 100's of pages of notes and copies of WOF and circular dates stamps.

Daniel F Kelleher Auctions

Provided high resolutions photos used in their 2011 auction of Arthur Beane WOF holdings. Sale #623 January 14, 2011

Postal History Societies and their members

Illinois

Iowa

Michigan

New Jersey

New York

North Dakota/South Dakota

Ohio

Pacific Northwest

Idaho, Montana, Oregon,
and Washington

Pennsylvania

Texas

Wisconsin

U.S. Cancellation Club NEWS

Rochester, New York Philatelic Association

Joe Adamski

Tim Boardman

Bill Brooks

Anne Doubleday

Elwyn J Doubleday Jr

Glen Estus

Tom Fortunato

Richard Frajola

Gary Hendren

David Katz

Victor Kuil

Matthew Liebson

Mike Ludeman

James W Milgram

Bob Omberg

Jim Petersen

David Reitsema

Johanna Russ

Dennis Sadowski

Ken Stach

John Valenti

Tim Wait

Max Wender

Anthony L Wilkinson

Richard Winter

Charles Wood

“Cancellations and Killers of the Bank-note Era 1870-1894” by James M. Cole

Updates

For a free book download, updated listing,
or the most recent checklist go to:

The ROCHESTER, NY PHILATELIC ASSOCIATION website

<http://www.rpastamps.org/wof.html>

If you wish to buy a printed book
or you wish to be added to my email update list
and I am always looking for additional cover scans or photos,
please email to:

Larry Rausch stonywoods840@gmail.com

1st Edition November 2019

Introduction

Being an engineer has always pushed me to detail and the Wheel of Fortune cancellation is one of the most detailed examples produced. As I collected past issues of magazine articles related to Wheel of Fortune, I found that Arthur Beane intended to write a detailed study of the cancellation. Arthur passed away before he could accomplish this task. In my search for state lists of Wheel of Fortune towns, very little was found. This prompted me to take up the task that Arthur planned to write. The last few years were spent producing this book.

Contents:

This book contains the history of (1) F.P. Hammond Company, (2) detail of each town postmark alphabetized by state, (3) an alphabetized listing of towns, and (4) a Wheel of Fortune checklist which is located inside the back pocket.

General comments:

I have redrawn the 824 postmark date stamps to better represent what they looked like. Many could not be shown as stamped on the covers because they were either too light or incomplete. Those towns listed without a postmark are identified in published books, but no photo has been found to date; therefore, I could not verify these towns.

Thirty-eight towns used two different duplex Wheel of Fortune cancellations and three of these used three different postmarks. These are:

Port Austin, MI Westwood, NJ Myrtle Point, OR

In the representative postmarks below, the metric size is shown in red, and is measured from outside to outside. Those postmarks which are not round show their size-- first horizontally then vertically.



No study can be totally complete since new listings are always being found, so I'm always looking for new postmarks with the Wheel of Fortune cancellation.

For future updates, go to: <http://www.rpastamps.org/wof.html>

Cancels commonly mistaken for Wheel of Fortune.

This book refers to the Wheel of Fortune as shown in Figure 1. It is divided into 24 segments.

Below are some of the cancels that are mistaken for the Wheel of Fortune cancellation. The most interesting is the one from Florida NY. (Figure 2) as it is the most similar but contains 32 segments and the year extends past the circle border. I've located three copies of this cancellation from 1889-1890. Four additional cancellations are shown in Figure 3.

Wheel of Fortune Postmark

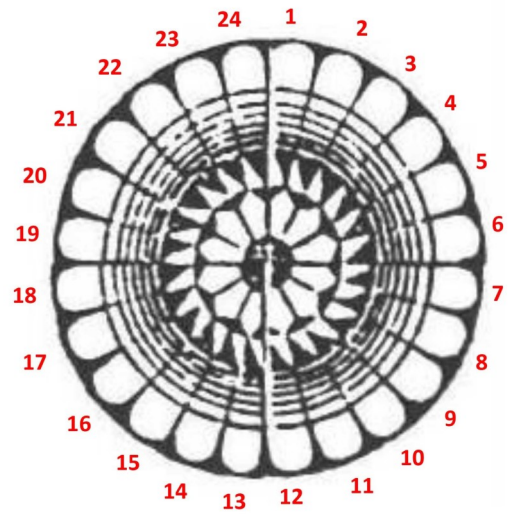

24 Number of segments contained in a Wheel of Fortune Postmark

Figure 1

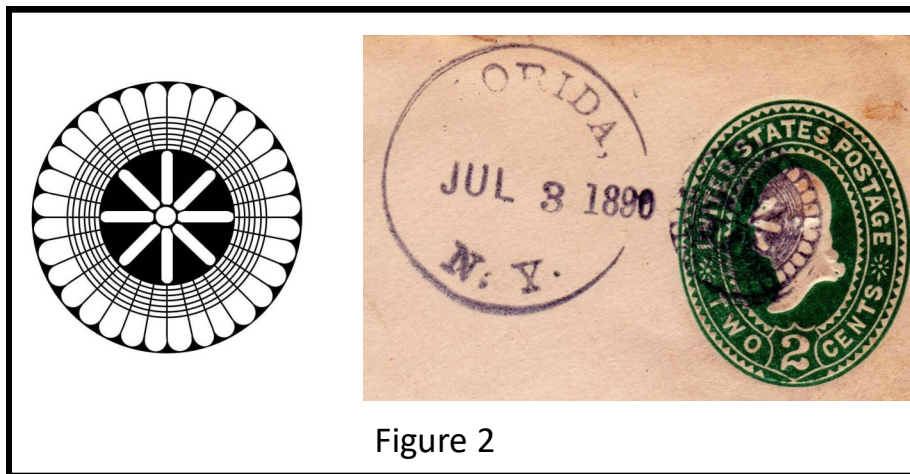

Figure 2

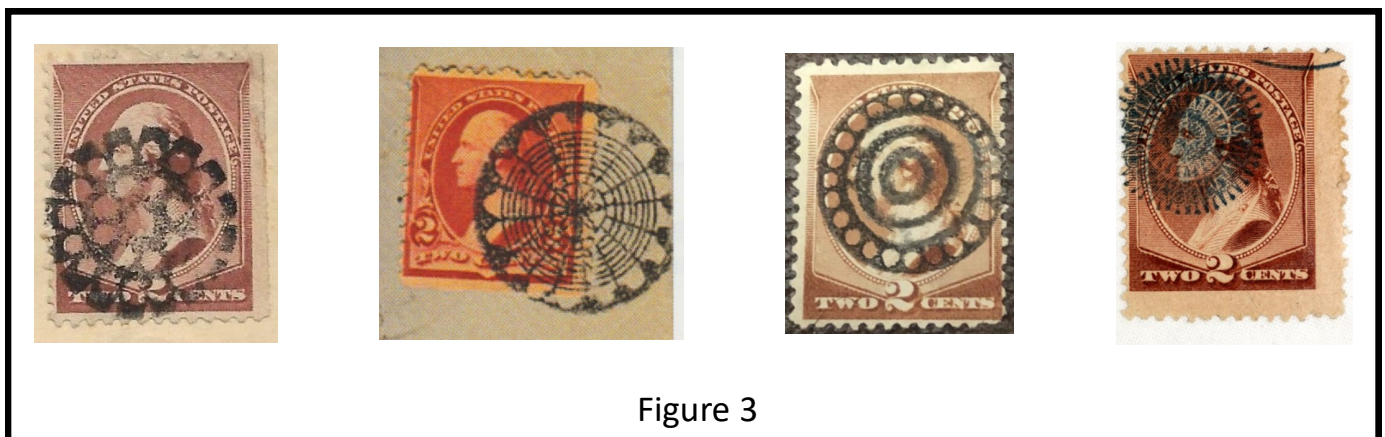

Figure 3

MOST PERFECT CANCELLATION

The best two Wheel of Fortune cancelled covers found to date are from Welcome, WV dated August 8, 1885 and from Barr's Store, IL dated October 20, 1886. These two covers were probably cancelled early on in the life of the handstamp as very little ink has accumulated into the die and the circles are nearly perfect.



Covers of Interest

These covers represent unusual Wheel of Fortune cancellation usages. An exciting cover in Figure 1 contains ten Wheel of Fortune cancellations. The second cover in Figure 2 is a gorgeous cover from Guatemala.



From Bridgeport, Oregon dated 10/08/1883

Figure 1



From Guatemala City, Guatemala dated 05/22/1886

Figure 2

Covers of Interest

In Figure 3, the founding father of Gottenburgh, Nebraska sends a cover to his home country Sweden. It is a very rare opportunity to find a cover which has two different town Wheel of Fortune cancellations as shown in Figure 4.



From Gottenburgh, Nebraska dated 08/24/1884

Figure 3



From Jacksonville, Oregon dated 04/11/1888

From Medford, Oregon dated 04/16/1888

Figure 4

History

Every book begins somewhere and this one starts in 1872. A young entrepreneur, Fred P. Hammond, started a company in Chicago, Illinois to produce rubber based devices to imprint postmarks and cancellations on postal mail. This was enabled by the invention of Vulcanized Rubber and a vulcanizing machine to use this rubber.

In 1839, Charles Goodyear stumbled on a process to convert natural rubber to a more durable product and obtained a patent in 1844. Vulcanization is a chemical process of heating rubber in combination with sulfur. This increased the rubber's strength and durability and reduced its stickiness.

The Peerless Vulcanizer shown in the 1898 cover below may have been the type of machine used to make the **Wheel of Fortune (WOF)** canceller (Figure 1) introduced in 1880.

Today this highly detailed fancy
rubber canceller is called
Wheel of Fortune.

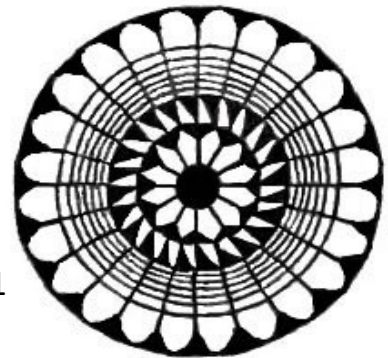

Figure 1



From Baltimore, Maryland dated April 2, 1898

F.P. Hammond operated his business at 164 Madison Street in Chicago, Illinois and a manufacturing facility at 17 South LaSalle Aurora, Illinois. In 1880 he moved his manufacturing facility to Plum street Aurora, Illinois. This 1880 move corresponded with the introduction of the **Wheel of Fortune** cancellation as seen in this ad. (Figure 2)

An interesting portion in this ad is:

THE BEST OFFER YET

One rubber P.O. Dater and Cancellor, Ink Powder, and Pads, Dates for ten years in a Walnut case with tweezers, and all the single line stamps needed in a Post Office.

By mail, postage paid.

\$3.00

POST OFFICE SUPPLIES

ESTABLISHED 1872.

WE ARE HEADQUARTERS

For the most complete line of articles used by P. M.'s and their Clerks.

Engraved Letter Headings,
 " Note Headings,
 Stamp Ribbons (all colors),
 Money Order Daters,
 Post-Office Daters,
 Registered Letter Daters,
 Received Daters,
 Patent Inking Pads,
 P. O. Canceling Ink (*by Express*),
 P. O. Rubber Canceling Corks,
 Twine Cutters,
 Steel and Rubber Stamp Racks,
 Coin Detectors,
 Paper Weights,
 Letter and Package Scales,
 Check Protectors,
 Gem Type Case,

THE BEST OFFER YET.

One RUBBER P. O. Dater and Cancellor, Ink Powder, and Pads, Dates for ten years in Walnut case with tweezers, and all the single line stamps needed in a Post Office, this style type: **UNCLAIMED**

By mail, postage paid, on receipt of price, \$3.00.

PROOFS FROM POSTMASTERS.

Your Quarterly Record received, and I like it very much. JOHN CECIL, P. M., California, Md.
 The \$5 Outfit ordered by me was duly received this evening. They are all A No. 1 articles, and give entire satisfaction. — JAS. S. HARTING, P. M., Orangeburg, N. Y.
 The Rubber Stamps, Note and Bill Heads, came to hand all right and meet with favor with those who have examined them, for cheapness, neatness, and durability. — T. W. LITTLE, P. M., Picture Rocks, Pa.
 I have been using one of your Stamps and Pads for the last year and it gives satisfaction. — W. S. BOWEN, P. M., Sheffield, Iowa.
 I received my Note and Letter Heads, Dater, etc., all O. K. Am satisfied with your job. It far exceeds my expectations. WM. J. KIRK, P. M., Maxville, Mo.
 The Dater received, and I am well pleased with it. — CHAS. COBB, P. M., Albion, Idaho.
 Your Box Record received, and is all O. K. — J. W. FITZ, P. M., Fort Madison, Iowa.
 The Pads ordered came to-day. I am very much pleased with them. — ED. S. MENARD, P. M., St. Genevieve, Mo.

Illustrated Catalogue of Post Office Supplies sent free to Postmasters only. For samples of Note and Letter Headings send 6 cts. Address
F. P. HAMMOND & CO., Aurora Illinois.

No. 529.



No. 530.



No. 531.



No. 532.



Figure 2

F.P. Hammond manufactured a handstamp he called the Eureka Dater, (Figure 3). The image is reversed to enable you to read the town of Danversport, Mass. dated Oct 4, 1887

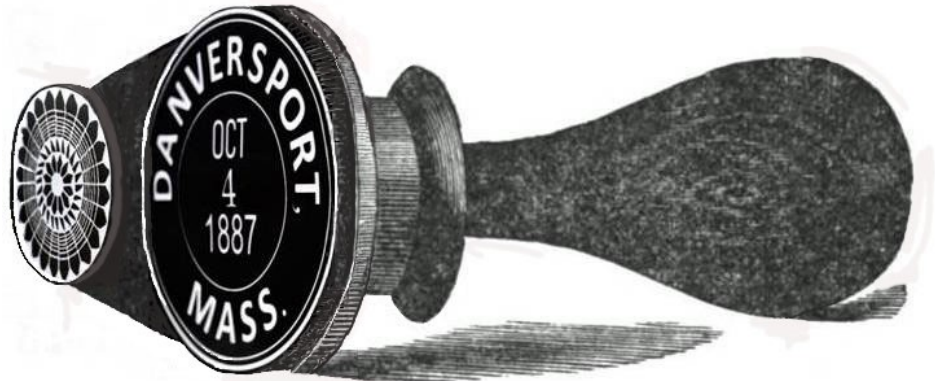

Figure 3

I classify the Wheel of Fortune handstamps by seven different types (Figure 4)--six duplex and one with only the Wheel of Fortune die. Type 0 of the WOF is coupled with many different circular date stamps (CDS).

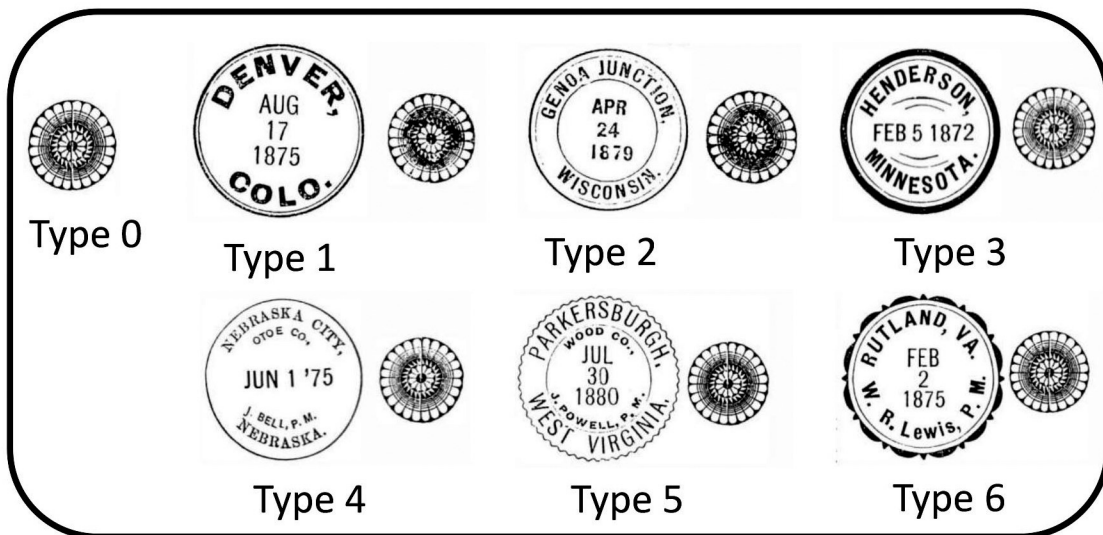
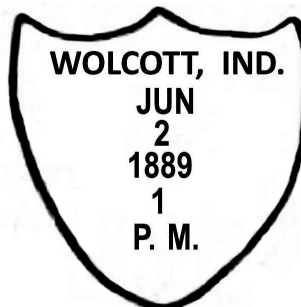
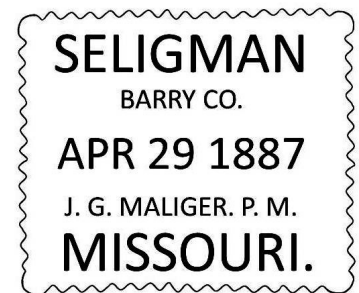
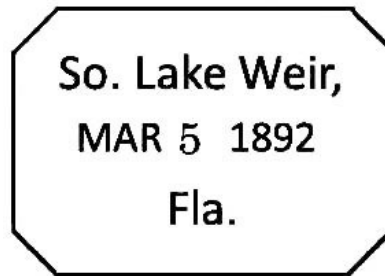

Figure 4

Below is a sampling of circular date stamps used with Wheel of Fortune.

Figure 5



Below are picture of both the earliest and the latest cover found to date using the Wheel of Fortune cancellation. (Figure 6 & 7)

The earliest cut square is dated February 26, 1880 from New Lisbon, Wisconsin and the latest postcard is dated August 5, 1917 from Wheeler, Oregon



New Lisbon, Wisconsin Feb 26, 1880

Figure 6

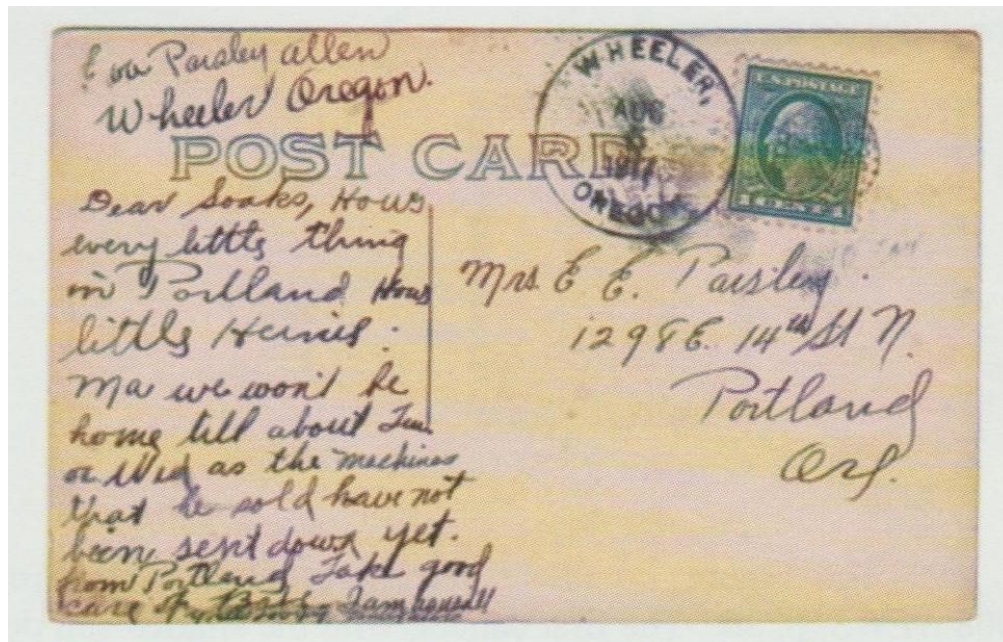

Wheeler, Oregon Aug 5, 1917

Figure 7

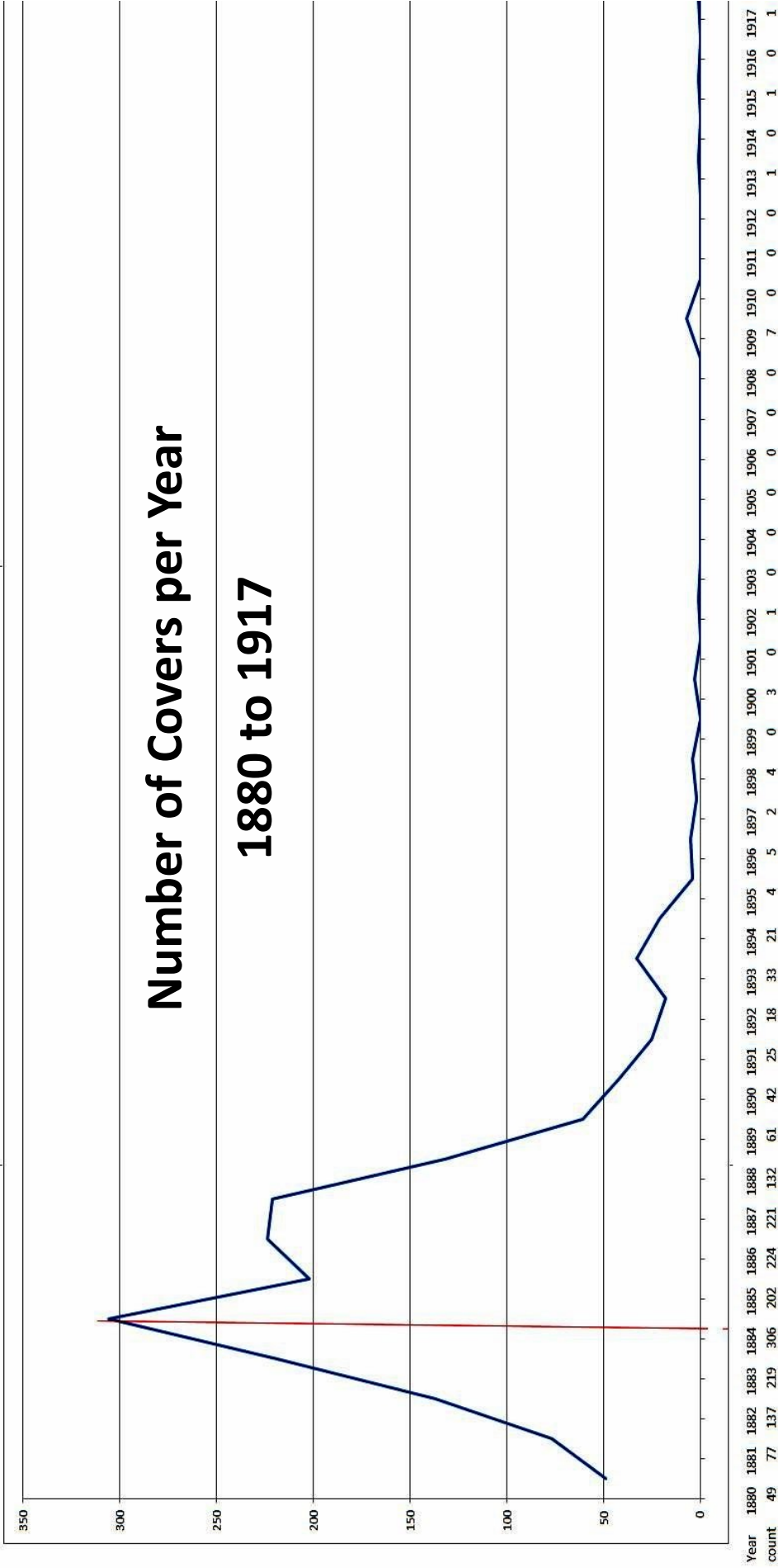

Figure 8

This graph (Figure 8) shows the number of known Wheel of Fortune covers per year. The peak year is 1884 but a few covers have been found out to 1917. The postal usage of the WOF had a steep decline starting in 1887 because of the following U.S. Post Office rule. “The Department furnishes metal postmarking stamps. The use of rubber stamps is not authorized, as the ink furnished by the Department cannot be used with them.”

This decline in the use of rubber stamps spelled the end of the Wheel of Fortune cancel. F.P. Hammond sold his company to Albert S. Carter in 1887 and Carter moved the company to Denver, Colorado on June 1, 1889.

A business reference listed that in 1884 F.P. Hammond was an Assistant Postmaster and in 1889 he was listed as working for Adams Express Company.

Fred P. Hammond died in an accident at his home on November 10, 1929. He is buried in the West Aurora, Illinois cemetery. (Figure 9)

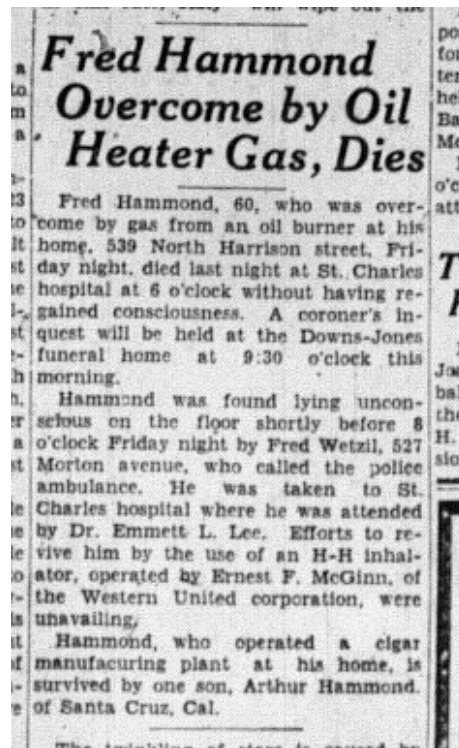

Figure 9

The A.S. Carter Company is still in operation today (2019) and owned by Dale Young and located in Cotopaxi, Colorado, a small town with a census of 47.

Searches were conducted in:

- Chicago, Illinois Public Library
- Aurora, Illinois Public Library
- Denver, Colorado Public Library
- Newberry Library Chicago, Illinois
- Corporation and Business records and City Directories
- Chicago, Illinois Tribune
- United States Official Postal Guides

James Cole in his introduction of his 1995 book “ Cancellations and Killers of the Bank-note Era 1870-1894” says this about the Wheel of Fortune. Quote” The commercially prepared and supplied “Wheel of Fortune ” cancel, used in well over 600 towns with 350 of them listed here”.

James Cole was correct more than 600 towns used the Wheel of Fortune this book details usage in 1057 towns in the United States, Mexico, and Guatemala. The chart below shows the number of towns in each state. The top three states are Illinois with 96 towns, Kansas with 94 towns and New York with 78 towns.

| Wheel of Fortune number of towns per state | | | | | | | |
|--|----|----|--|----------------|----|------|--|
| Alabama | AL | 3 | | Nebraska | NE | 42 | |
| Alaska | AK | 0 | | Nevada | NV | 1 | |
| Arizona | AZ | 4 | | New Hampshire | NH | 9 | |
| Arkansas | AR | 14 | | New Jersey | NJ | 25 | |
| California | CA | 23 | | New Mexico | NM | 16 | |
| Colorado | CO | 18 | | New York | NY | 78 | |
| Connecticut | CT | 14 | | North Carolina | NC | 10 | |
| Delaware | DE | 5 | | North Dakota | ND | 15 | |
| Florida | FL | 9 | | Ohio | OH | 39 | |
| Georgia | GA | 9 | | Oklahoma | OK | 15 | |
| Hawaii | HI | 0 | | Oregon | OR | 28 | |
| Idaho | ID | 7 | | Pennsylvania | PA | 49 | |
| Illinois | IL | 96 | | Rhode Island | RI | 3 | |
| Indiana | IN | 23 | | South Carolina | SC | 5 | |
| Iowa | IA | 52 | | South Dakota | SD | 23 | |
| Kansas | KS | 94 | | Tennessee | TN | 9 | |
| Kentucky | KY | 13 | | Texas | TX | 28 | |
| Louisiana | LA | 5 | | Utah | UT | 4 | |
| Maine | ME | 9 | | Vermont | VT | 3 | |
| Maryland | MD | 10 | | Virginia | VA | 15 | |
| Massachusetts | MA | 18 | | Washington | WA | 30 | |
| Michigan | MI | 38 | | West Virginia | WV | 11 | |
| Minnesota | MN | 31 | | Wisconsin | WI | 35 | |
| Mississippi | MS | 3 | | Wyoming | WY | 1 | |
| Missouri | MO | 44 | | Guatemala | GT | 4 | |
| Montana | MT | 15 | | Mexico | MX | 2 | |
| | | | | | | | |
| | | | | | | | |
| | | | | | | | |
| | | | | | | | |
| | | | | Town Total | | 1057 | |

Wheel of Fortune Steam Boat 1845-1847

In the preparation of this book I found an interesting cover about a steamer called Wheel of Fortune.



Side Wheel
Steamer cover
dated
August 12, 1846

The “Wheel of Fortune”, a side-wheel cargo/passenger steamer, was under construction from 1844 to 1845.

In newspapers from 1846 in the **Louisville Daily Courier** and the **Daily Picayune** advertised that the “Wheel of Fortune” traveled the Gulf of Mexico coast between New Orleans and Biloxi the towns between them and the Mississippi, Red, and Ohio Rivers. The primary route was round trips between New Orleans and Louisville.



At 3:00 am on July 11, 1847, the steamer “Wheel of Fortune” caught fire and burned on the Ohio river.

Alabama

1. Columbia, Henry (now Huston) Co., type 2, 1882

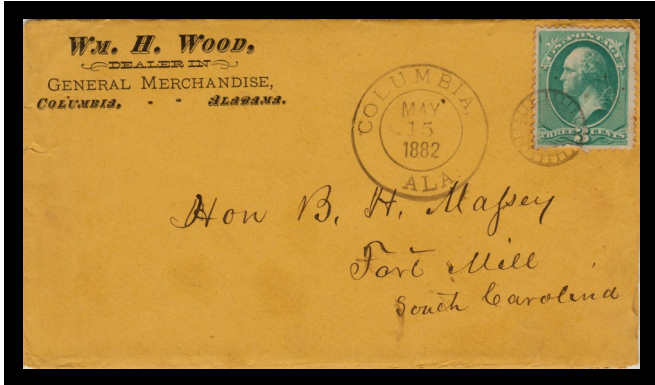
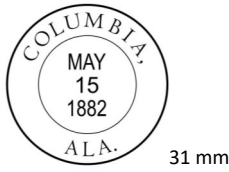

From Columbia, Alabama dated 05/15/1882

2. Knoxville, Greene Co., type 2, 1886



From Knoxville, Alabama dated 02/09/1886

3. Longview, Shelby Co.

Arizona

1. Holbrook, Apache (now Navajo) Co.
2. Mineral Park, Mohave Co.
3. Rye, Gila Co., type 1, 1887



From Rye, Arizona dated 11/04/1887

4. Seligman, Yavapai Co.

Arkansas

1. Bloomer, Sebastian Co., type 1, 1881



31 mm

2. Brookland, Craighead Co., type 0, 1885



31 mm

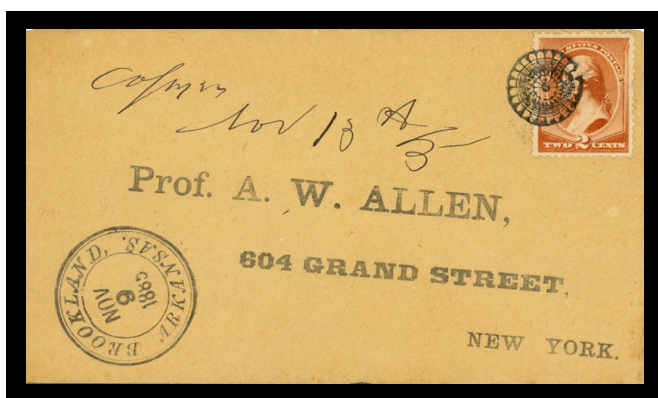

From Brookland, Arkansas dated 11/09/1885

3. Cabin Creek, Johnson Co.

4. Des Arc, Prairie Co., type 2, 1880



29 mm



From Des Arc, Arkansas dated 10/17/1880

5. Eureka Springs, Carroll Co.

6. Friendship, Hot Spring Co.

7. Fort Smith, Sebastian Co.

8. Keyville, Phillips Co., type 0, 1885



26 mm

9. Monticello, Drew Co., type 2, 1886



30 mm



From Monticello, Arkansas dated 09/30/1886

10. Nodena, Mississippi Co.

11. Paris, Logan Co., type 2, date unknown



33 mm

12. Prairie View, Logan Co., type 5, 1883



29 mm

13. Red Bluff, Jefferson Co.

14. Searcy, White Co.

California

1. Anthony House, Nevada Co., type 0, 1888



2. Brentwood, Contra Costa Co.

3. Centreville, Alameda Co., type 1, 1888-1889



4. Ceres, Stanislaus Co., type 0, 1883



5. Gilroy, Santa Clara Co., type 2, 1881-1882

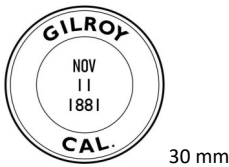

From Gilroy, California dated 11/11/1881

6. Hopkins, Nevada Co.

7. Indeek, Trinity Co.

8. Keene, Kern Co.

9. Lakeside, San Diego Co., type 1, 1889



10. Latrobe, El Dorado Co., type 1, 1886

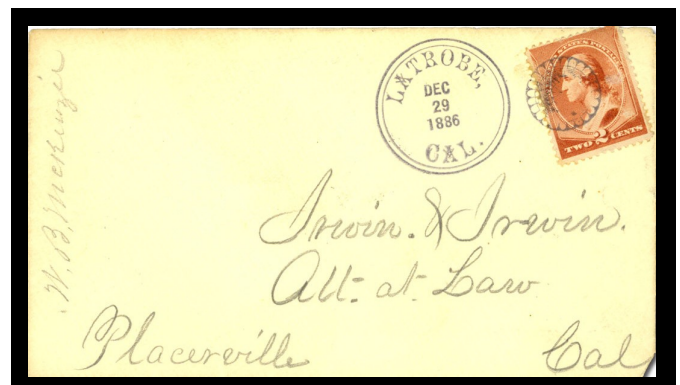

From Latrobe, California dated 12/29/1886

11. Lowden's Ranch, Trinity Co.

12. Marshall, Marin Co., type 2, 1884



From Marshall, California dated 10/09/1884

(California continued on next page)

California

13. Nelson, Butte Co., Type 1, 1886-1890



14. Orland, Colusa (now Glenn) Co.

15. Pine Grove, Amador Co.

16. Rio Dell, Humboldt Co., type 3, 1889



17. Robinsons (correct Robinson's) Ferry, Calaveras Co., type 3, 1894

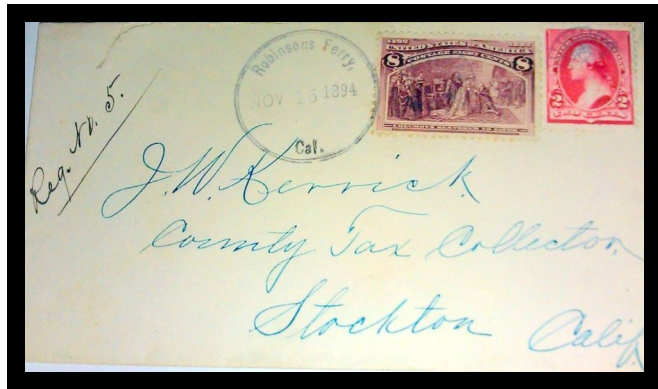
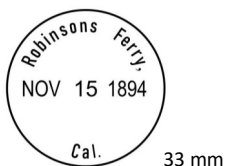

From Robinsons Ferry, California dated 11/15/1894

18. San Jacinto, San Diego (now Riverside) Co.

19. San Lorenzo, Alameda Co., type 1, 1888



20. Tipton, Tulare Co., type 0 & 3, 1885-1886



34 mm
Postmark A

33 mm
Postmark B



Registered From Tipton, California
dated 02/04/1885

21. Turlock, Stanislaus Co., type 5, 1884-1887



32 mm



From Turlock, California dated 03/07/1884

22. Upper Lake, Lake Co.

23. Wildomar, San Diego (now Riverside) Co.

Colorado

1. Akron, Washington Co., type 2, 1886



2. Alpine, Chaffee Co., type 2, 1887



3. Buena Vista, Chaffee Co.

4. Coal Creek, Fremont Co., type 2, 1886



5. Denver, Arapahoe (now Denver) Co.

6. Fort Lyon, Bent Co., type 0, 1885-1886

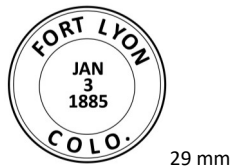

From Fort Lyon, Colorado dated 01/03/1885

7. Glenwood Springs, Garfield Co.

8. Granada, Bent (now Prowers) Co.,

9. Gypsum, Eagle Co.

10. Harrisburg, Arapahoe (now Washington) Co.

11. Parachute, Garfield Co.

12. Platteville, Weld Co., type 1, 1891

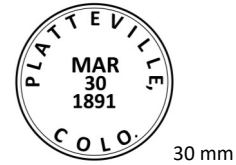

13. Rifle, Garfield Co.

14. Rockvale, Fremont Co.

15. Salida, Chaffee Co., type 1, 1885



16. Satank, Garfield Co.

17. Telluride, San Miguel Co., type 0, 1883

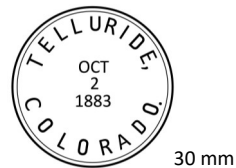

From Telluride, Colorado dated 10/02/1883

18. Yuma, Yuma Co., type 3, 1888

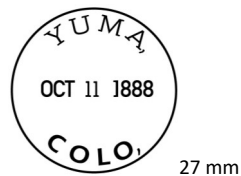

Connecticut

1. Andover, Tolland Co., type 0, 1884-1886



2. Barkhamsted, Litchfield Co., type 1, 1887



3. Clintonville, New Haven Co., type 3, 1887



From Clintonville, Connecticut dated 03/01/1887

4. East Norwalk, Fairfield Co., type 3, 1886-1887



5. Falls Village, Litchfield Co. type 3, 1884



6. Glenville, Fairfield Co.

7. Hamburg, New London Co.,

8. Hartford, Hartford Co.

9. Mansfield Centre, Tolland Co., type 0, 1884-1886

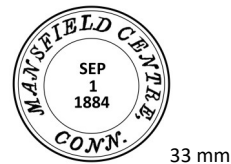

From Mansfield Centre, Connecticut
dated 09/01/1884

10. North Haven, New Haven Co., type 3, 1887



11. Norwich, New London Co.

12. Oxford, New Haven Co., type 1, 1887



13. Southford, New Haven Co.

14. Windsorville, Hartford Co., type 3, 1887



Dakota Territory— North Dakota

1. Ardoch, Walsh Co., type 2, date unknown



32 mm

2. Bay Centre (now Center), Pembina Co.

3. Creel City, Ramsey Co., type 2, 1884



28 mm

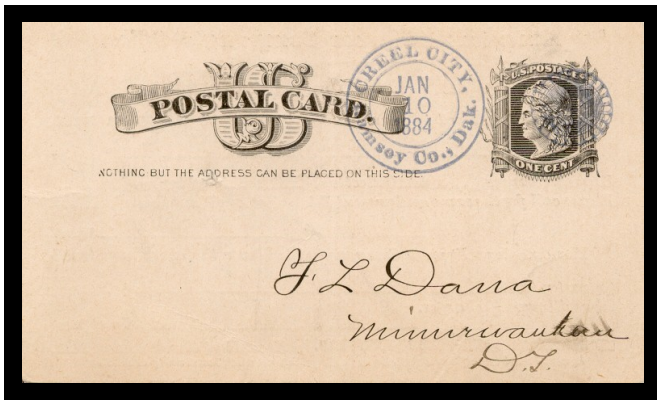

From Creel City, Dakota dated 01/10/1884

4. Dwight, Richland Co., type 3, 1888



31 mm

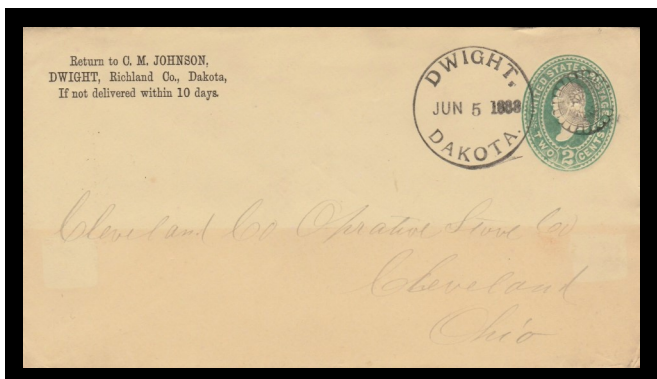

From Dwight, Dakota dated 06/05/1888

5. Eldridge, Stutsman Co., type 6, 1883-1884



32 mm



From Eldridge, Dakota dated 07/09/1883

6. Elgin, Cavalier Co., type 0, 1887



34 mm

7. Emma, Dickey Co., type 0, 1883

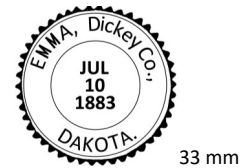

33 mm

8. Forest River, Walsh Co., type 1, 1889



31 mm

(North Dakota continued on next page)

Dakota Territory— North Dakota

9. Kongsberg, Richland (now McHenry) Co., type 3, 1888-1896

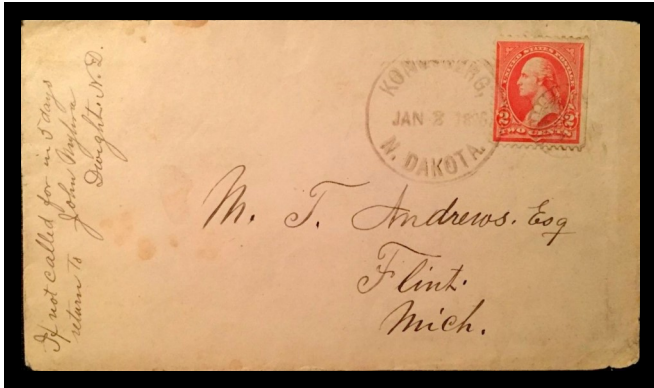
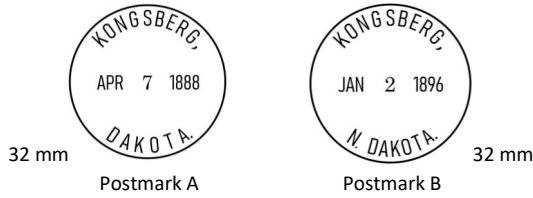

From Kongsberg, N. Dakota dated 01/02/1896

10. Lakota, Nelson Co., type 1, 1890



11. Laramore (correct Larimore), Grand Forks Co., type 1, 1882-1883



12. Larrabee, Foster Co., type 1, 1885



13. Ludden, Dickey Co., type 3, 1887

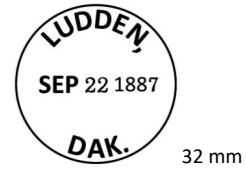

From Ludden, Dakota dated 09/22/1887

14. Oriska, Barnes Co., type 1, 1882-1884

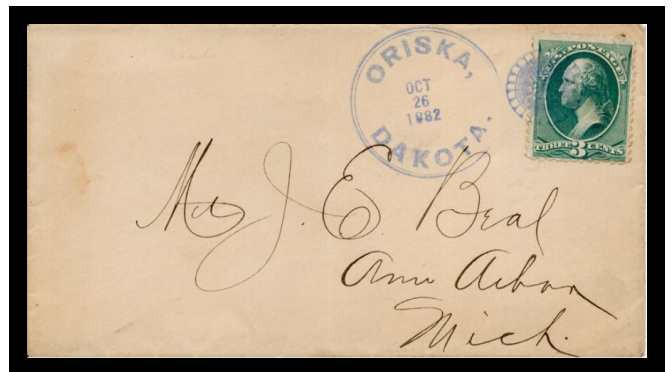

From Oriska, Dakota dated 10/26/1882

15. Pingree, Stutsman Co., type 1, 1884-1886



Dakota Territory — South Dakota

1. Arlington, Brooking and Kingsbury Co.

2 Artesian City, Sanborn Co.,

type 0 & 3, 1887-1888



32 mm

Postmark A



32 mm

Postmark B

3. Bristol, Day Co., type 1, 1883



28 mm



From Bristol, Dakota dated 03/07/1883

4. Buffalo Gap, Custer Co., type 1, 1887



32 mm

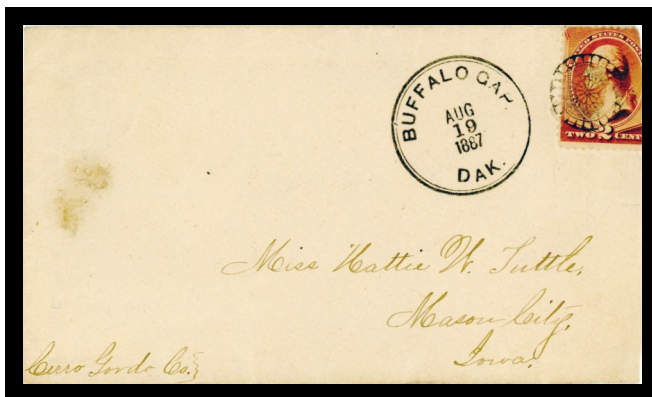

From Buffalo Gap, Dakota dated 08/19/1887

5. Canty, Aurora Co., type 2, 1884-1885



30 mm



From Canty, Dakota dated 06/21/1885

6. Carthage, Miner Co., type 3, 1888-1889



30 mm

7. Castalia, Charles Mix Co., type 1, 1884



34 mm

8. Corona, Roberts Co., type 3, 1889-1891



33 mm

(South Dakota continued on next page)

Dakota Territory — South Dakota

9. Dell Rapids, Minnehaha Co., type 1, 1883-1884



30 mm



From Dell Rapids, Dakota dated 01/18/1884

10. Eden, Lincoln Co., type 2, 1880-1882



29 mm

11. Egan, Moody Co., type 1, 1883



32 mm

12. Estelline, Hamlin Co., type 0, 1884



30 mm

13. Harrison, Douglas Co., type 2, 1885-1886



30 mm

14. King, Hand Co., type 2, 1882



31 mm

15. Letcher, Miner (now Sanborn) Co., type 1, 1883



27 mm



From Letcher, Dakota dated 01/03/1883

16. Mellette, Spink Co., type 2, 1882-1883



29 mm

Postmark A



30 mm

Postmark B

(South Dakota continued on next page)

Dakota Territory —South Dakota

17. Miller, Hand Co., type 1 & 2, 1882-1883

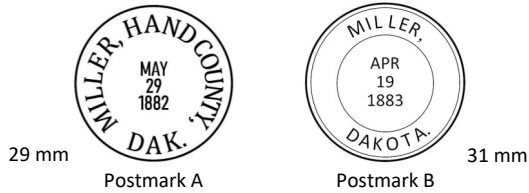

18. Prior, Roberts Co., type 1, 1884-1885



19. Redfield, Spink Co., type 1, 1883



20. Scotland, Bon Homme Co., type 2, 1889



From Scotland, Dakota dated 06/14/1889

21. Tulare, Spink Co., type 3, 1884

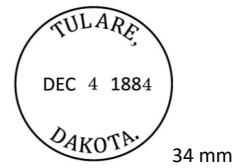

22. Waterbury, Jerauld Co., type 2, 1883-1884

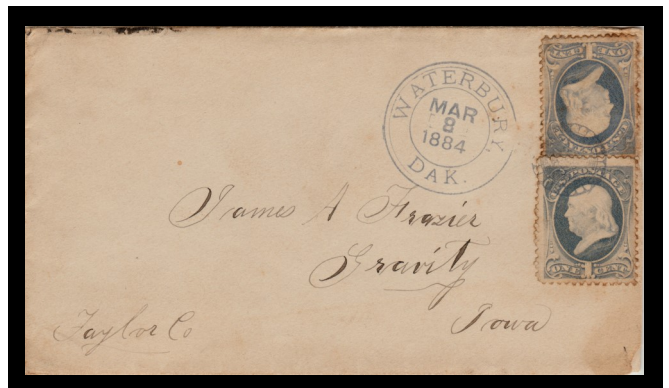

From Waterbury, Dakota dated 03/08/1884

23. Wheeler, Charles Mix Co., type 2, 1883-1887

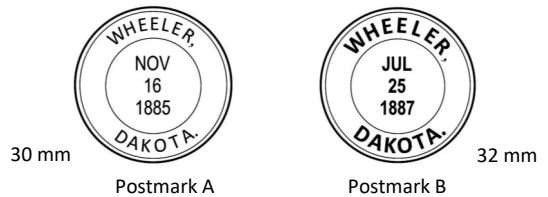

From Wheeler, Dakota dated 11/16/1885

Delaware

1. Camden, Kent Co., type 1, 1884-1885

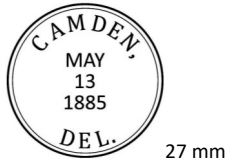

2. Delaware City, New Castle Co., type 1, 1883-1884

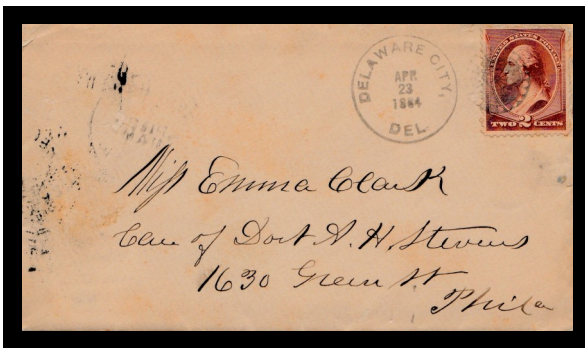

From Delaware City, Delaware dated 04/23/1884

3. Edgemoor, New Castle Co.
4. Moorton, Kent Co., type 0, 1884-1886

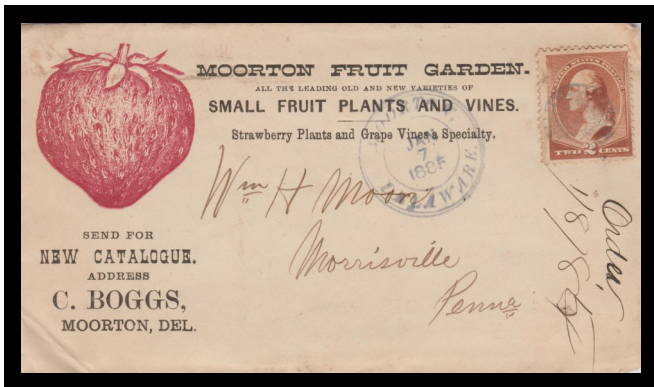

From Moorton, Delaware dated 01/07/1885

5. Thompson, New Castle Co.

~~*~*~*~*~*~*~*~*

Florida

1. Altamonte (now Alamonte Springs), Seminole Co., type 0, 1883



2. Apopka, Orange Co., type 1, 1886



3. Chuluota, Seminole Co., type 1, 1886

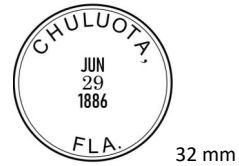

From Chuluota, Florida dated 06/29/1886

4. Grahamville, Marion Co., type 2, 1893

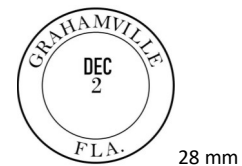

5. Madison, Madison Co., type 2, 1883



(Florida continued on next page)

Florida

6. Magnolia, Clay (now Wakulla) Co., type 1, 1884

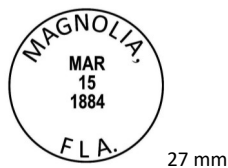

From Magnolia, Florida dated 03/15/1884

8. Tangerine, Orange Co., type 0, 1886



From Tangerine, Florida dated 09/09/1886

7. South Lake Weir, Marion Co., type 0 & 2, 1887-1892



Postmark A

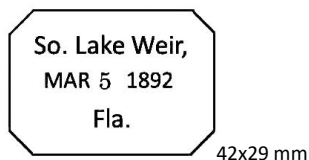

Postmark B



From South Lake Weir, Florida dated 06/17/1887

9. Willcox (now Wilcox), Gilchrist Co., type 2, 1884



30 mm

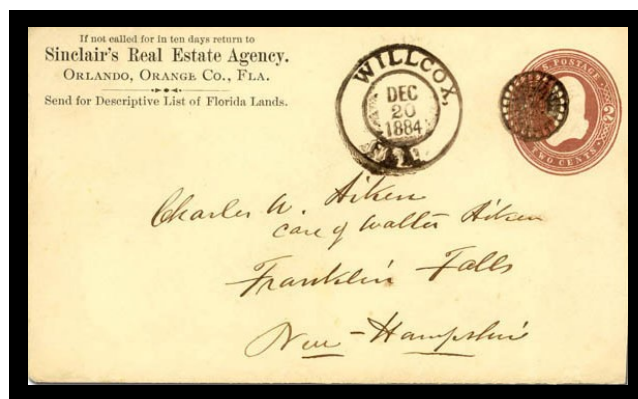

From Willcox, Florida dated 12/20/1884

Georgia

1. Bellton, Hall Co., type 5, 1887



2. Camilla, Mitchell Co., type 2, 1883



From Camilla, Georgia dated 01/08/1883

3. Dublin, Laurens Co.

4. Forsyth, Monroe Co.

5. Griffin, Spalding Co.

6. Lumber City, Telfair Co., type 1, 1884



7. Martin, Stephens and Franklin Co., type 2, Date unknown



From Martin, Georgia dated 11/13/18--

8. Minnie, Irwin Co., type 3, date unknown



From Minnie, Georgia dated 03/21/18--

9. Ringgold, Catoosa Co.

Idaho

1. Aetna, Custer Co., type 2, 1883



From Aetna, Idaho dated 09/15/1883

2. Blackfoot, Oneida (now Bingham) Co., type 2, 1882-1883

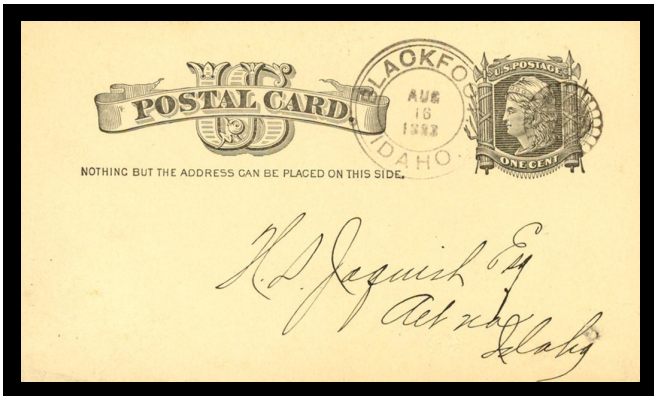

From Blackfoot, Idaho dated 08/16/1883

3. Bullion, Alturas (now Blaine) Co., type 3, 1885



4. Meadows, Adams Co., type 1, 1884



From Meadows, Idaho dated 05/26/1884

5. Riverside, Canyon Co., type 2, 1883



From Riverside, Idaho dated 12/27/1883

6. Rocky Bar, Alturas (now Elmore) Co.

7. St Charlas, Bear Lake Co.

Illinois

1. Aledo, Mercer Co.
2. Amboy, Lee Co., type 2, 1882



From Amboy, Illinois dated 04/04/1882

3. Annawan, Henry Co., type 2, 1886-1893



4. Armstrong, Vermilion Co.
5. Athensville, Greene Co., type 1, 1883



6. Augusta, Hancock Co., type 2, 1884-1885



7. Barr's Store, Macoupin Co., type 1, 1886



8. Bath, Mason Co., type 1, 1884-1885

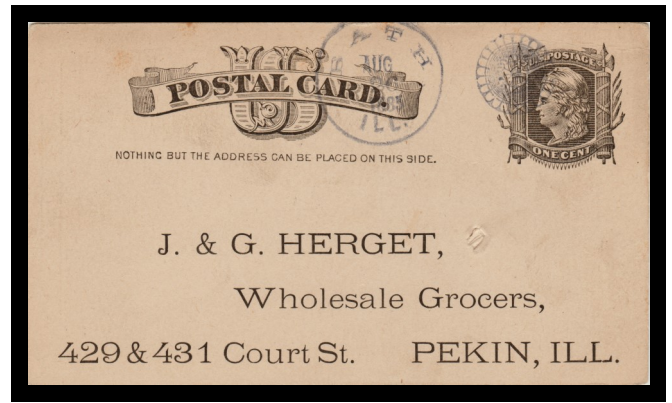
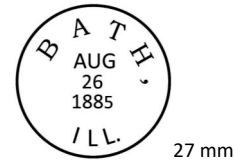

From Bath, Illinois dated 08/26/1885

9. Beecher, Will Co., type 0, 1880-1883



10. Belle Rive, Jefferson Co., type 2, 1881



(Illinois continued on next page)

Illinois

11. Berwick, Warren Co., type 0, 1883

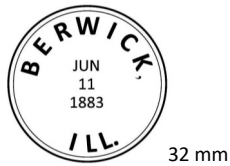

12. Blackberry Station, Kane Co., type 2, 1885



13. Bluff Springs, Cass Co., type 0, 1884-1885



From Bluff Springs, Illinois dated 11/10/1885

14. Boyleston, Wayne Co., type 0, 1885



15. Braceville, Grundy Co.

16. Brimfield, Peoria Co., type 1, 1884



17. Browning, Schuyler Co., type 3, 1884



From Browning, Illinois dated 02/28/1884

18. Butler, Montgomery Co., type 1, 1884-1885

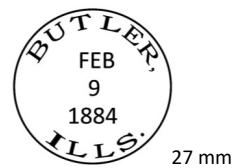

From Butler, Illinois dated 02/09/1884

(Illinois continued on next page)

Illinois

19. Channahon, Will Co., type 1, 1884

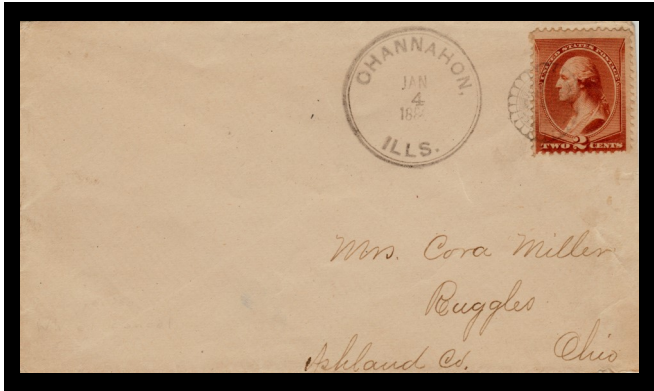
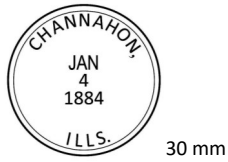

From Channahon, Illinois dated 01/04/1884

20. Chillicothe, Peoria Co.

21. Claremont, Richland Co., type 0, 1888

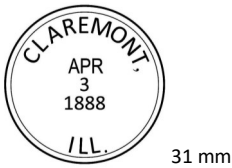

22. Clifton, Iroquois Co., type 2, 1880



From Clifton, Illinois dated 10/12/1880

23. Clinton, DeWitt Co.

24. Cordova, Rock Island Co., type 1, 1886

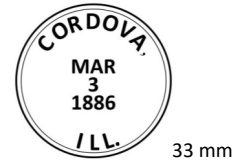

25. Courtland, DeKalb Co.

26. Courtland Sta. (Station), DeKalb Co., type 5, 1882-1885



27. Cuba, Fulton Co., type 1, 1884



From Cuba, Illinois dated 09/20/1884

28. Dallas City, Hancock Co.

29. Danforth, Iroquois Co., type 2, 1885



(Illinois continued on next page)

Illinois

30. Davis, Stephenson Co., type 2, 1880-1885

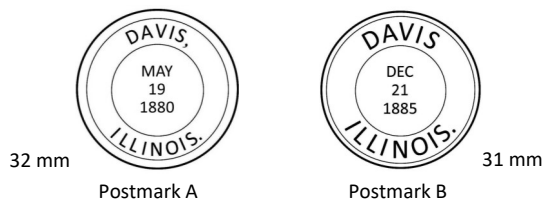

31. De Kalb (now DeKalb), DeKalb Co., type 1, 1884



32. Delavan, Tazewell Co., type 2, 1887-1888



From Delavan, Illinois dated 06/23/1887

33 Dixon, Lee Co.

34 East St. Louis, St. Clair Co., type 0, date unknown



35. Elkhart, Logan Co., type 2, date unknown



36. Ellsworth, McLean Co., type 2, 1881-1885

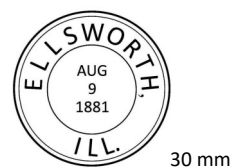

From Ellsworth, Illinois dated 08/09/1881

37. Elmwood, Peoria Co.

38. Elwood, Will Co., type 2, 1881-1882



39. Essex, Kankakee Co.

40. Fletcher, McLean Co., type 5, 1885



41. Florence Station, Stephenson Co., type 0, 1886



42. Galesburgh, Knox Co.

(Illinois continued on next page)

Illinois

43. Gardner, Grundy Co., type 2, 1881-1882

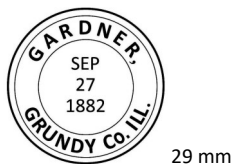

44. Goodwine, Iroquois Co.

45. Greenbush, Warren Co., type 0, 1885



46. Greenfield, Greene Co., type 2, 1883

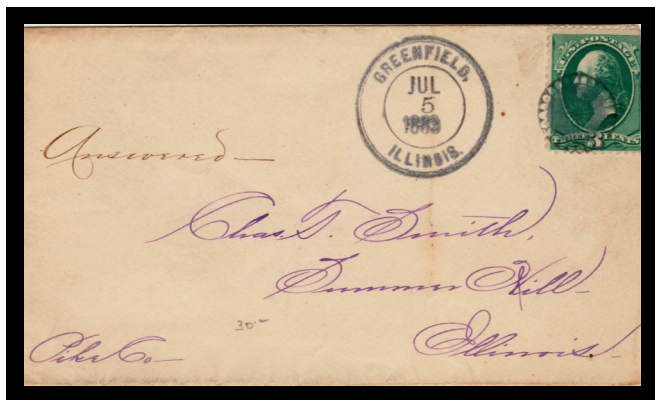

From Greenfield, Illinois dated 07/05/1883

48. Hebron, McHenry Co., type 2, 1883-1885



49. Hettick, Macoupin Co., type 1, 1888



50. Hillsboro, Montgomery Co.

51. Hillsborough, Montgomery Co., type 2, 1883-1884



From Hillsborough, Illinois dated 04/14/1884

47. Harrisonville, Monroe Co., type 5, 1892



52. Homer, Champaign Co., type 2, 1880



(Illinois continued on next page)

Illinois

53. Hoosier Prairie, Clay Co., type 0, 1883



54. Kickapoo, Peoria Co.

55. Kramm, Peoria Co.

56. Lanesville, Sangamon Co., type 1, 1889



From Lanesville, Illinois dated 05/09/1889

57. Leland, LaSalle Co., type 1, 1887



58. Marengo, McHenry Co., type 2, 1882



59. McLean, McLean Co.

60. Meriden, LaSalle Co., type 1, 1884



From Meriden, Illinois dated 03/06/1884

61. Metamora, Woodford Co., type 1, 1885



62. Milan, Rock Island Co., type 1, 1884



63. Nameoki, Madison Co.

64. New Salem, Pike Co.

65. Norris City, White Co., type 2, 1882



(Illinois continued on next page)

Illinois

66. North Alton, Madison Co., type 2, 1889-1891

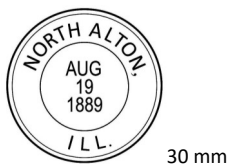

From North Alton, Illinois dated 08/19/1889

67. Odell, Livingston Co., type 2, 1884



68. Oglesby, LaSalle Co., type 1, 1882-1883

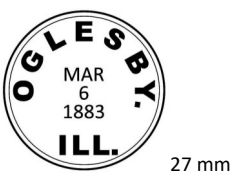

69. Onarga, Iroquois Co.

70. Peotone, Will Co., type 2, 1882



71. Plano, Kendall Co., type 1, 1884



72. Pratt, Whiteside Co., type 0, 1885



73. Pulaski, Pulaski Co., type 2, 1890

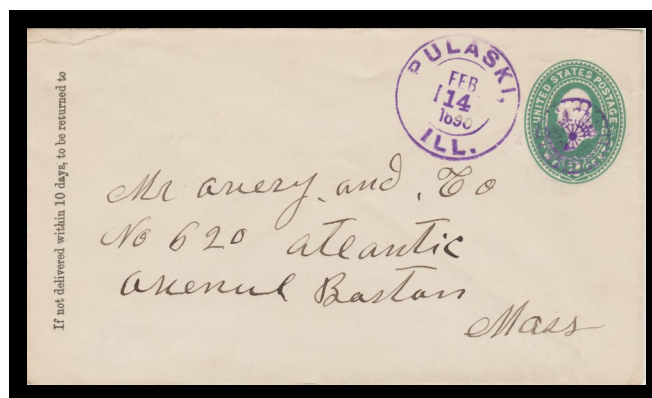

From Pulaski, Illinois dated 02/14/1890

74. Reading, Livingston Co., type 2, 1888



75. Reno, Bond Co.

76. Ridge Farm, Vermil(l)ion Co., type 1, 1888

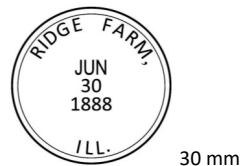

77. River Forest, Cook Co., type 0, 1888

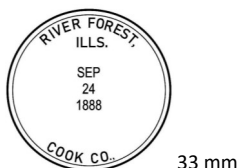

(Illinois continued on next page)

Illinois

78. Rosemond, Christian Co., type 3, 1893

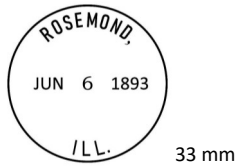

33 mm

79. Sailor Springs, Clay Co.

80. Savanna, Carroll Co., type 2, 1882-1883



30 mm

81. St. Francisville, Lawrence Co., type 0, 1885



31 mm



From St. Francisville, Illinois dated 06/05/1885

82. St. Jacob, Madison Co., type 4, 1886



33 mm

83. Secor, Woodford Co., type 2, 1883



30 mm

84. Shabbona, De Kalb Co., type 2, 1881-1890

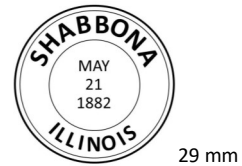

29 mm

85. South Evanston, Cook Co., type 1, 1884

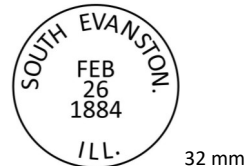

32 mm



From South Evanston, Illinois dated 02/26/1884

86. Stillman Valley, Ogle Co., type 1, 1887-1888



32 mm

87. Stone, Lee Co., type 0, 1885



23 mm

(Illinois continued on next page)

Illinois

88. Stonington, Christian Co.

89. Towanda, McLean Co., type 2, 1881



28 mm

90. Tower Hill, Shelby Co., type 0, 1887



31 mm



From Tower Hill, Illinois dated 11/30/1887

91. Tucker, Kankakee Co., type 3, 1891



31 mm

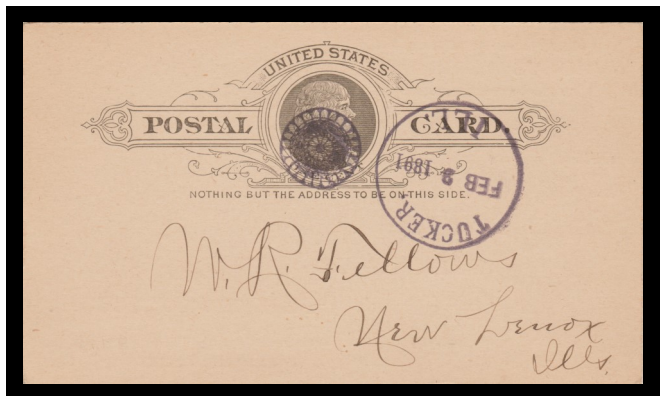

From Tucker, Illinois dated 02/02/1891

92. Vera, Fayette Co.

93. Voorhies, Piatt Co.

94. West McHenry, McHenry Co.,
type 0, 1884-1887



30 mm



From West McHenry, Illinois dated 02/11/1887

95. Weston, McLean Co., type 2, 1880-1883



30 mm



From Weston, Illinois dated 09/08/1883

96. Winnetka, Cook Co.

Indiana

1. Auburn Junction, DeKalb Co.
2. Barnard, Putnam Co.
3. Coloma, Parke Co., type 2, 1884-1885



4. Cumberland, Hancock and Marion Co. type 1, 1882



From Cumberland, Indiana dated 03/18/1882

5. Darlington, Montgomery Co.
6. Fairmount, Grant Co., type 2, 1883



7. Gosport, Owen Co.
8. Hawpatch, Lagrange Co.
9. Hoagland, Allen Co.
10. Keystone, Wells Co.

11. Metz, Steuben Co., type 1, 1885-1887

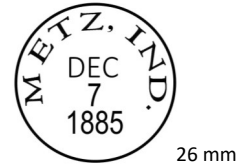

12. Millville, Henry Co.
13. Mixersville, Franklin Co.
14. Nineveh, Johnson Co.
15. Pierceton, Kosciusko Co., type 3, 1881-1883

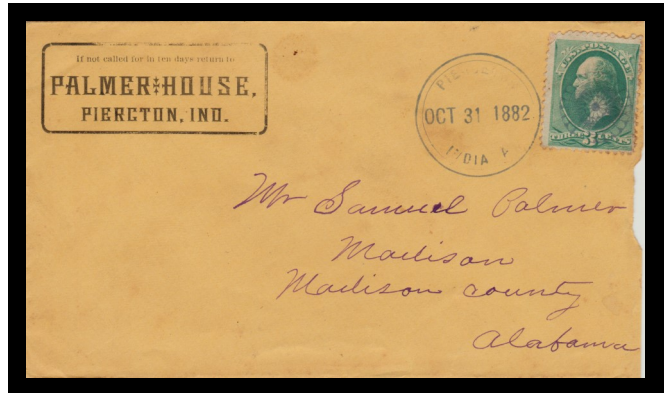

From Pierceton, Indiana dated 10/31/1882

16. Pimento, Vigo Co., type 1, 1885



(Indiana continued on next page)

Indiana

17. Rego, Orange Co., type 2, 1885-1890



29 mm

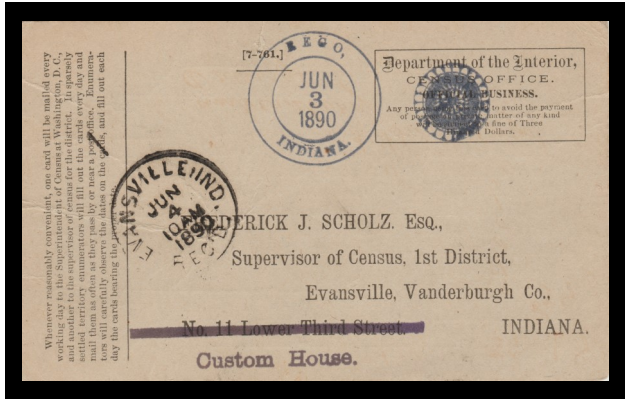

From Rego, Indiana dated 06/03/1890

18. South Whitley, Whitley Co.

19. Spencer, Owen Co., type 1, 1883-1884



26 mm



From Spencer, Indiana dated 11/19/1883

20. Wagoner, Miami Co., type 1, 1883



31 mm

21. Walkerton, St. Joseph Co., type 0, 1883



32 mm



From Walkerton, Indiana dated 07/30/1883

22. Wallace, Fountain Co.

23. Wolcott, White Co., type 0, 1888-1889

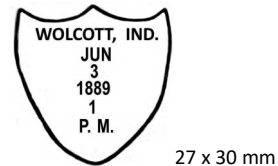

27 x 30 mm

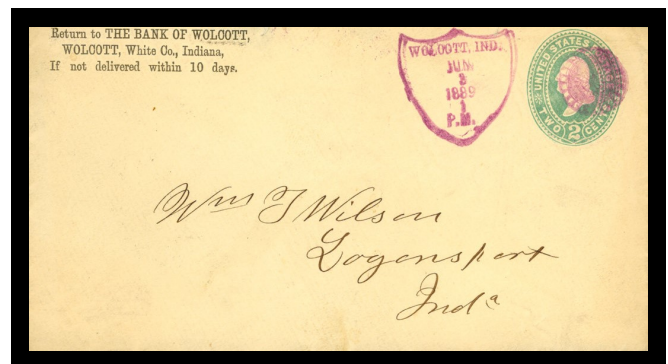

From Wolcott, Indiana dated 06/03/1889

~~*~*~*~*~*~*~*~*

Iowa

1. Algona, Kossouth (correct Kossuth) Co., type 2, 1880-1884



From Angona, Iowa dated 06/02/1880

2. Allison, Butler Co., type 1, 1884-1885

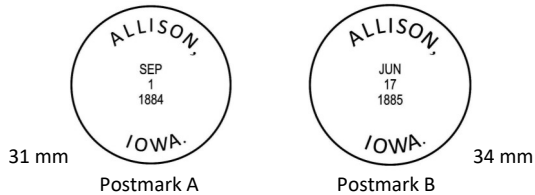

3. Anamosa, Jones Co., type 2, 1882

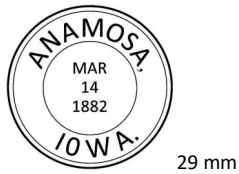

4. Avery, Monroe Co., type 1, 1884



5. Avoca, Pottawattamie Co.

6. Belmond, Wright Co., type 1, 1884-1885

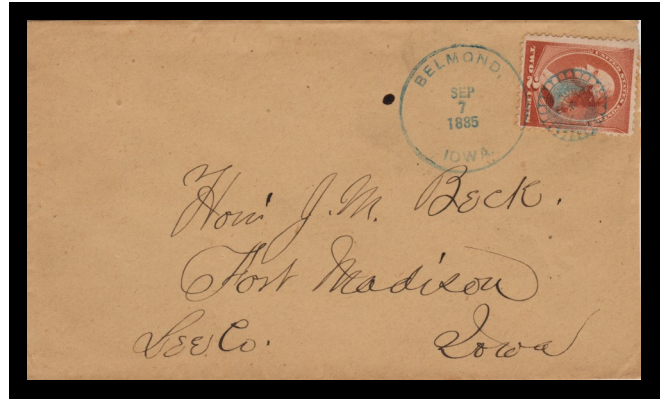
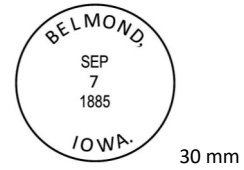

From Belmond, Iowa dated 09/07/1885

7. Britt, Hancock Co., type 2, 1880



8. Centre Junction, Jones Co., type 3, 1883

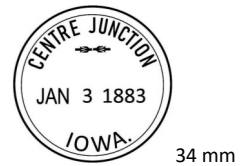

9. Clarion, Wright Co., type 2, 1880-1886

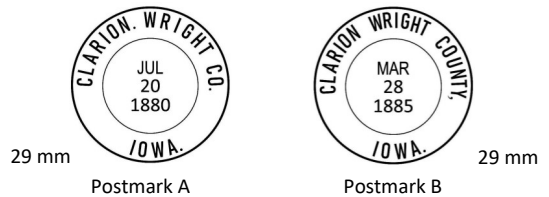

(Iowa continued on next page)

Iowa

10. Colo, Story Co., type 1, 1886-1887

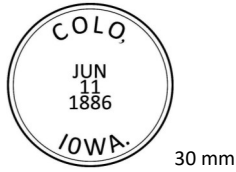

From Colo, Iowa dated 06/11/1886

11. Concord, Hancock Co.

12. Conwa (correct Conway), Taylor Co., type 0, 1882



From Conwa, Iowa dated 10/13/1882

13. Dakota (now Dakota City), Humboldt Co., type 2, 1883-1886



14. Deloit, Crawford Co., type 0, 1886



15. Dow City, Crawford Co., type 0, 1893-1894

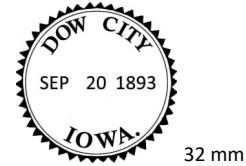

From Dow City, Iowa 09/20/1893

16. Earlham, Madison Co., type 1, 1881-1882



(Iowa continued on next page)

Iowa

17. Emerson, Mills Co., type 0, 1884-1886



40x26 mm



From Emerson, Iowa dated 03/19/1886

18. Emmetsburgh, Palo Alto Co., type 2, 1880-1881



29 mm

Postmark A

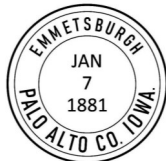

30 mm

Postmark B

19. Farragut, Fremont Co., type 2, 1881-1883



30 mm

20. Henderson, Mills Co., type 3, 1887



33 mm

21. High Lake, Emmet Co., type 2, 1883



31 mm

22. Humboldt, Humboldt Co., type 2, 1882



30 mm

23. Ida Grove, Ida Co., type 2, 1881-1882



30 mm

24. Kent, Union Co., type 1, 1887



31 mm



From Kent, Iowa 08/05/1887

25. Lacey, Mahaska Co., type 2, 1882



30 mm

26. Lattners, Dubuque Co., type 1, 1885



31 mm

(Iowa continued on next page)

Iowa

27. Little Sioux, Harrison Co., type 2, 1881-1883



28. Malvern, Mills Co., type 2, 1882



29. Marne, Cass Co., type 3, 1881



30. Meriden, Cherokee Co., type 3, 1882



31. Miles, Jackson Co., type 0 & 1, 1882-1885

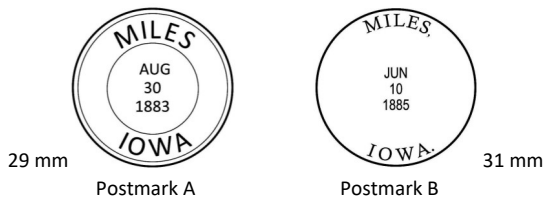

32. Montour, Tama Co., type 1, 1887

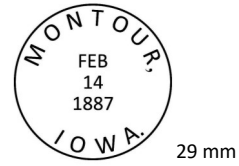

33. Mooreville, Tama Co., type 2, 1889



34. Packwood, Jefferson Co., type 2, 1884



35. Panora, Guthrie Co., type 2, 1888



36. Quigley, Clinton Co., type 1, 1884-1885

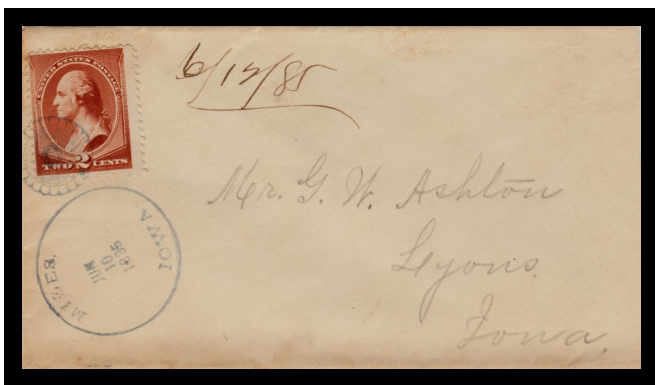

From Miles, Iowa dated 06/10/1885

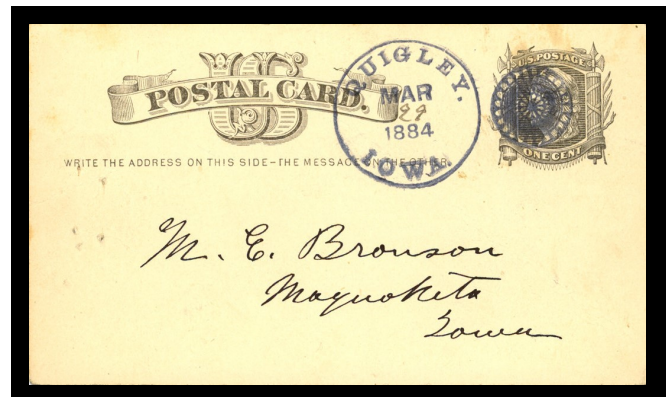

From Quigley, Iowa dated 03/29/1884

(Iowa continued on next page)

Iowa

37. Richmond, Washington Co., type 0, 1884-1892

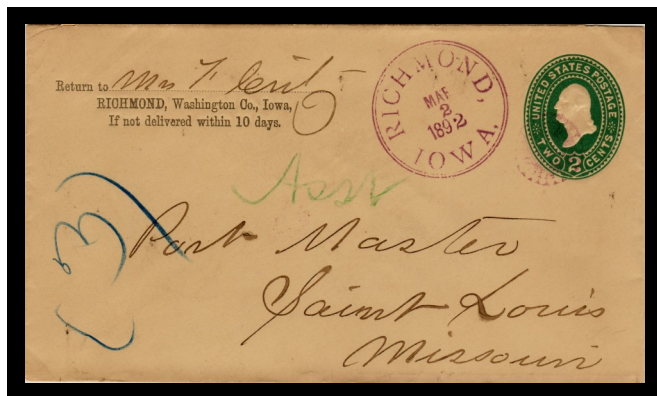
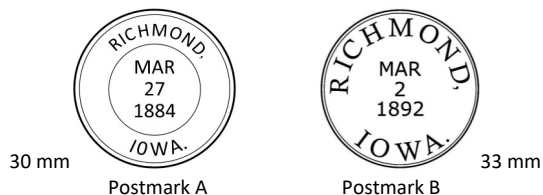

From Richmond, Iowa dated 03/02/1892

38. Rolfe, Pocahontas Co., type 1, 1886

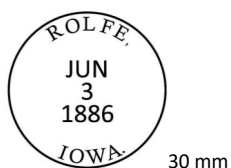

From Rolfe, Iowa dated 06/03/1886

39. Rudd, Floyd Co., type 2, 1885



40. Saint. Ansgar, Mitchell Co., type 1, 1886



41. Schaller, Sac Co., type 2, 1888-1889



42. Silver City, Mills Co., type 0, 1884-1885



43. Spencer, Clay Co., type 0, 1882



From Spencer, Iowa dated 05/14/1882

44. Sperry, Des Moines Co., type 1, 1885

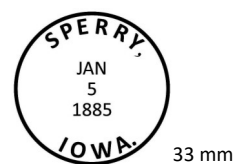

(Iowa continued on next page)

Iowa

45. Stanwood, Cedar Co., type 1, 1883-1889

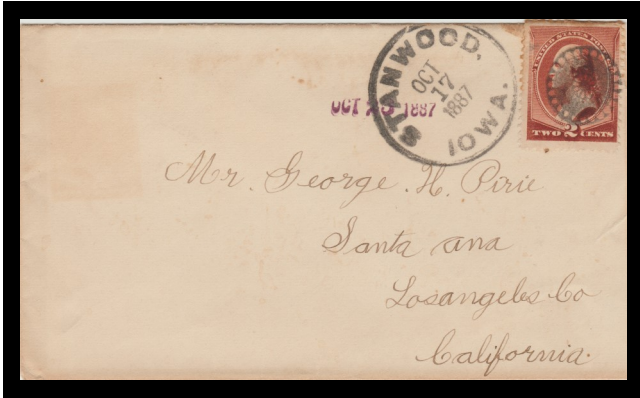

From Stanwood, Iowa dated 10/17/1887

46. Sully, Jasper Co., type 2, 1883



47. Tabor, Fremont Co., type 1, 1881-1883



From Tabor, Iowa dated 08/10/1882

48. Tilton, Poweshiek Co.

49. Troy, Davis Co., type 2, 1884-1886

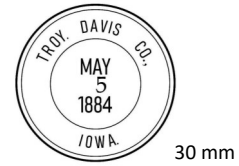

From Troy, Iowa dated 05/05/1884

50. Wall Lake, Sac Co., type 1, 1881

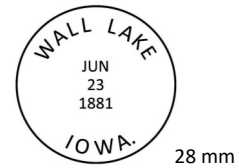

51. Wapello, Louisa Co., type 5, 1885-1886

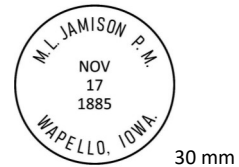

52. Waterville, Allamakee Co., type 1, 1887



Kansas

1. Admire, Lyon Co., type 1, 1888

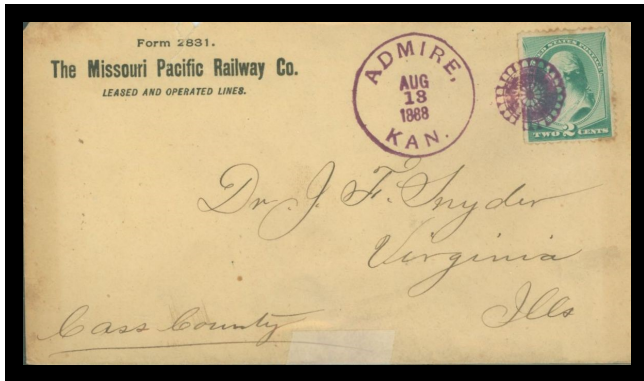
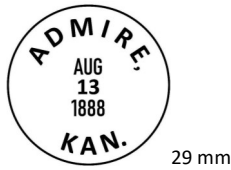

From Admire, Kansas dated 08/13/1888

2. Akron, Cowley Co., type 0, 1886



3. Anthony, Harper Co., type 3, 1884



4. Ashland, Clark Co., type 1, 1886



5. Athens, Jewell Co., type 2, 1885



6. Belle Plaine, Sumner Co., type 0, 1884

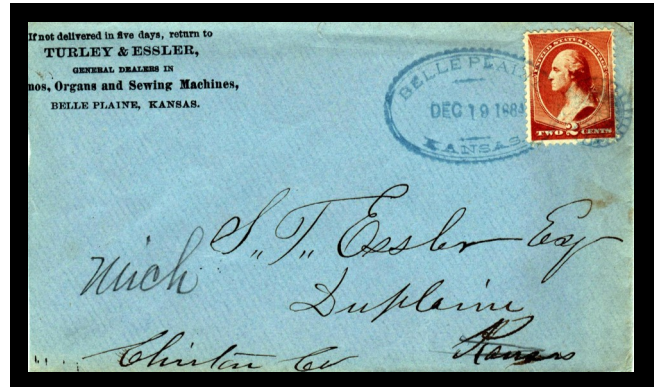

From Belle Plaine, Kansas dated 12/19/1884

7. Bitlertown, Lyon Co.

8. Caldwell, Sumner Co., type 3, 1884



9. Canton, McPherson Co., type 0, 1881



From Canton, Kansas dated 04/23/1881

(Kansas continued on next page)

Kansas

10. Carbondale, Osage Co., type 2, 1881

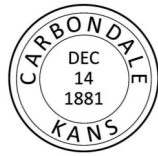

From Carbondale, Kansas dated 12/14/1881

11. Cawker City, Mitchel Co., type 2, 1882-1883

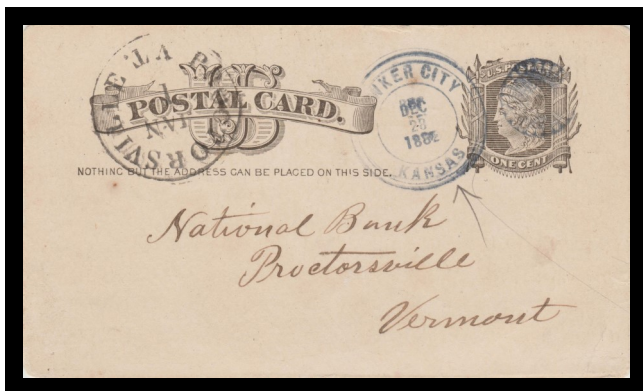

From Cawker City, Kansas dated 12/28/1882

12. Centralia, Nemaha Co., type 2, 1883



30 mm

13. Cherryvale, Montgomery Co., type 0, 1882

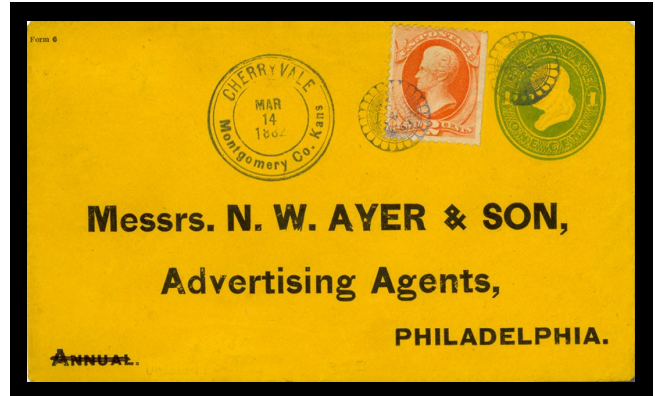

From Cherryvale, Kansas dated 03/14/1882

14. Clifton, Washington Co., type 2, 1882



30 mm

15. Concordia, Cloud Co., type 2, 1883-1884

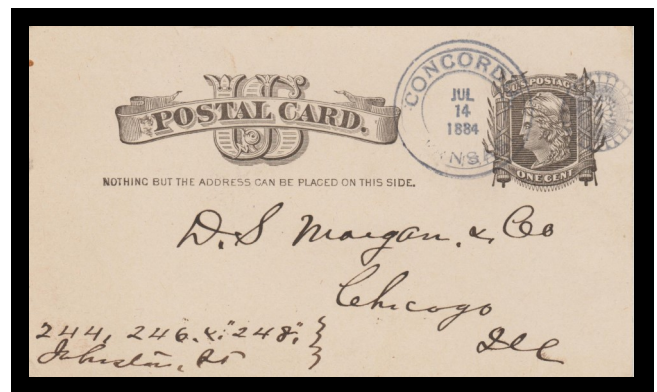

From Concordia, Kansas dated 07/14/1884

(Kansas continued on next page)

Kansas

16. Conway Springs, Sumner Co.,
type 2, date unknown

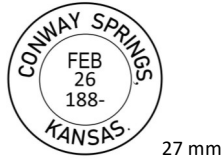

17. Covert, Osborne Co., type 2, 1881-1882



From Covert, Kansas dated 01/04/1882

18. Cresco, Elk Co.

19. Dunlap, Morris Co., type 2, 1882



20. Edna, Labette Co., type 2, 1881



21. Elk City, Montgomery Co., type 2, 1883



22. Fairfield, Wabaunsee Co., type 2, 1882



23. Flint Ridge, Greenwood Co., type 1, 1883

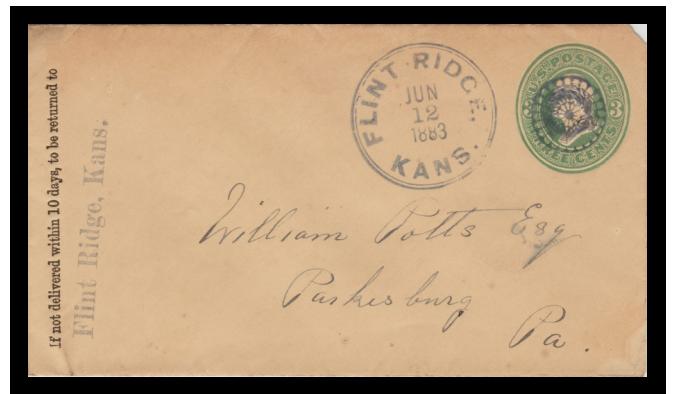
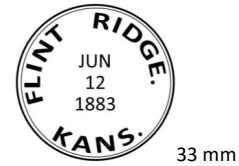

From Flint Ridge, Kansas dated 06/12/1883

24. Frankfort, Marshall Co., type 2, 1880



25. Garden Plain, Sedgwick Co., type 0, 1884

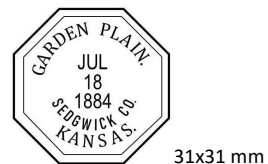

26. Gardner, Johnson Co., type 1, 1886-1887



(Kansas continued on next page)

Kansas

27. Garfield, Pawnee Co., type 2, 1882

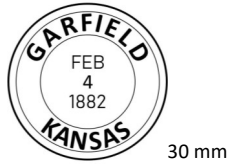

28. Garrison, Pottawatomie Co., type 3, 1881



29. Glen Grouse, Cowley Co., type 2, 1888



30. Gove, Gove Co., type 1, 1887



31. Halstead, Harvey Co., type 5, 1883-1885



From Halstead, Kansas dated 06/27/1883

32. Harper, Harper Co., type 2, 1881



33. Hill City, Graham Co., type 3, 1886



34. Howard, Elk Co.

35. Ionia, Jewell Co., type 2, 1881

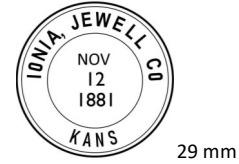

36. Irving, Marshall Co., type 2, 1880-1886



From Irving, Kansas dated 08/05/1882

(Kansas continued on next page)

Kansas

37. Jamestown, Cloud Co., type 2, 1884



38. Jewell, Jewell Co., type 2, 1881-1885



39. Keene, Wabaunsee Co.

40. Kendall, Hamilton Co., type 2, date unknown



41. Kingman, Kingman Co., type 1, 1885



42. Kirwin, Phillips Co., type 2, 1885

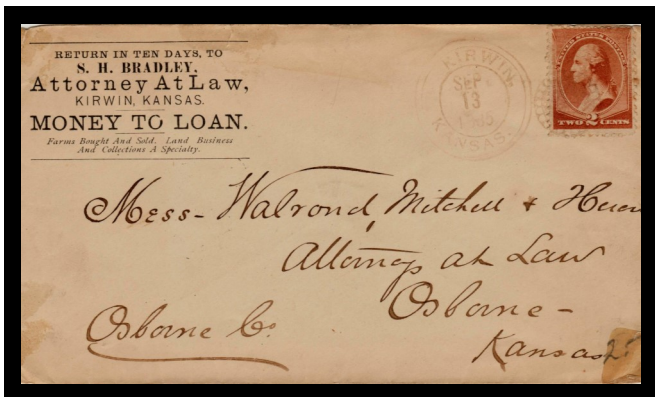

From Kirwin, Kansas dated 09/13/1885

43. Lansing, Leavenworth Co., type 3, 1891



From Lansing, Kansas dated 02/25/1891

44. Lecompton, Douglas Co., type 2, 1884



45. Lenora, Norton Co., type 2, 1885-1886



From Lenora, Kansas dated 10/07/1885

(Kansas continued on next page)

Kansas

46. Leonardville, Riley Co. type 2, 1884



47. Lerado, Reno Co., type 1, 1885



48. Lindsborg, McPherson Co., type 2, 1882



From Lindsborg, Kansas dated 04/07/1882

49. Lyndon, Osage Co., type 3, 1886



50. Lyons, Rice Co., type 2, 1880



51. Manhattan, Riley Co., type 2, 1886



52. Marquette, McPherson Co., type 3, 1892



53. McCune, Crawford Co., type 2, 1882

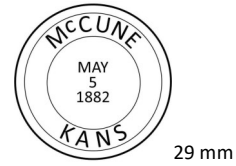

54. McLain, Harvey Co., type 2, 1888

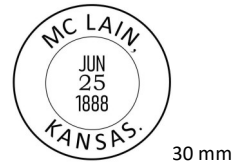

55. Meriden, Jefferson Co., type 2, 1881-1882

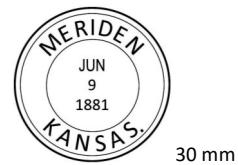

From Meriden, Kansas dated 06/08/1881

(Kansas continued on next page)

Kansas

56. Minneapolis, Ottawa Co. type 2, 1882-1884

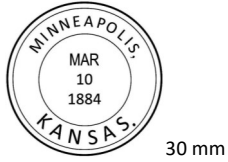

From Minneapolis, Kansas dated 03/10/1884

57. Morrill, Brown Co., type 1, 1888



58. Neodesha, Wilson Co., type 2, 1882



59. Nescatunga, Comanche Co.

60. North Topeka, Shawnee Co.

61. Oanica, Finney (now Kearny) Co., type 1, 1887



62. Onaga, Pottawatomie Co., type 3, 1884



63. Osage Mission, Neosho Co., type 2, 1880



64. Oskaloosa, Jefferson Co., type 0, 1883-1885

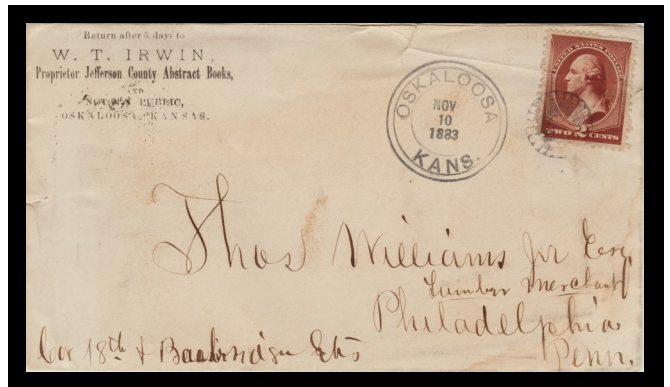

From Oskaloosa, Kansas, dated 11/10/1883

65. Palmyra, Butler Co., type 1, 1892



(Kansas continued on next page)

Kansas

66. Quakervale, Cherokee Co., type 2, 1887



From Quakervale, Kansas dated 02/05/1887

67. Raymond, Rice Co. type 2, 1885



68. Rose Hill, Butler Co., type 1, 1886



69. Scandia, Republic Co., type 1 & 3, 1880-1887

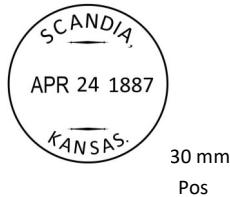
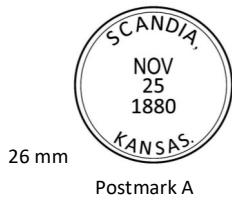

70. Scipio, Anderson Co., type 2, 1891



71. Severance, Doniphan Co., type 2, 1885



72. Spearville, Ford Co.

73. Spivey, Kingman Co., type 2, 1887

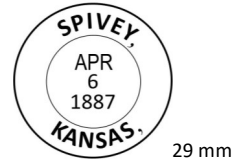

74. Stockton, Rooks Co., type 2, 1887

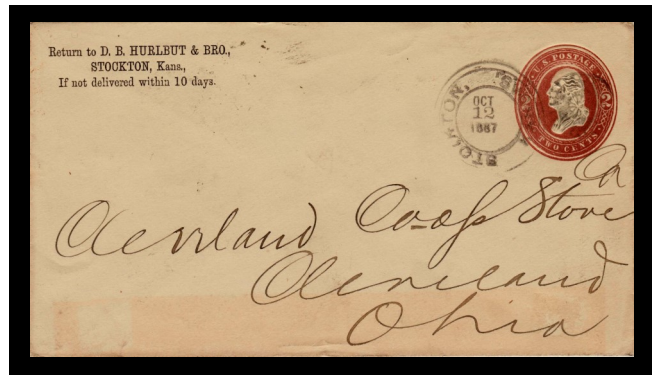

From Stockton, Kansas dated 10/12/1887

75. Strong (now Strong City), Chase Co., type 3, 1883



76. Twin Falls, Greenwood Co.

(Kansas continued on next page)

Kansas

77. Udall, Cowley Co., type 2, 1886

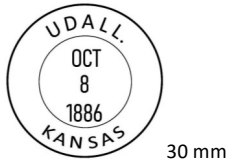

From Udall, Kansas dated 10/08/1886

78. Valley Falls, Jefferson Co. type 2, 1882



79. Varck, Cherokee Co., type 1, 1886-1887

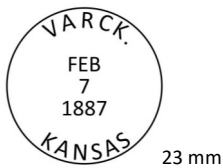

80. Vining, Clay Co., type 2, 1884



81. Wamego, Pottawatomie Co., type 2, 1886



82. Washburn, Bourbon Co., type 2, 1887



83. Washington, Washington Co., type 2, 1880



From Washington, Kansas dated 03/27/1880

84. Wathena, Doniphan Co., type 2, 1881



(Kansas continued on next page)

Kansas

85. Waverly, Coffey Co., type 2, 1885



30 mm

86. Wea, Miami Co.

87. Weir, Cherokee Co., type 2, 1883



30 mm

88. Westmorland, Pottawatomie Co., type 2, 1885



30 mm

89. Wetmore, Nemaha Co., type 3, 1886



33 mm

90. Whiting, Jackson Co., type 2, 1884-1886



33 mm



From Whiting, Kansas dated 06/19/1886

91. Wilder, Johnson Co., type 2, 1884



30 mm

92. Wilson, Ellsworth Co., type 2, 1882-1883



29 mm

93. Yates Center, Woodson Co., type 2, 1881-1882



29 mm



From Yates Center, Kansas dated 12/22/1881

94. Yuma, Cloud Co., type 0, date unknown



33 x 33 mm

Kentucky

1. Cromwell, Ohio Co., type 0, 1891



From Cromwell, Kentucky, dated 05/01/1891

2. Falls of Rough, Brackenridge & Grayson Co.
type 2, 1887



3. Georgetown, Scott Co.

4. Greenup, Greenup Co.

5. Hawesville, Hancock Co.

6. Junction City, Boyle Co.

7. Louisville, Jefferson Co.

8. Mannington, Christian Co., type 2, 1886



9. Montpelier, Adair Co.

10. Morganfield, Union Co., type 2, 1882-1883



From Morganfield, Kentucky dated 03/17/1883

11. Moscow, Hickman Co.

12. Owensboro, Daviess Co., type 2, 1882



From Owensboro, Kentucky dated 05/16/1882

13. White Plaine (correct Plains), Hopkins Co.,
type 1, 1887

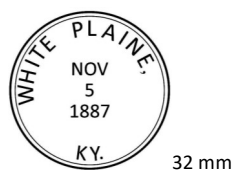

Louisiana

1. Bullitt's Bayou, Concordia Parish
2. Dalcour, Plaquemines Parish, type 1, 1883

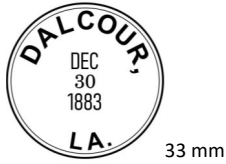

3. Darrow, Ascension Parish type 1, 1882



From Darrow, Louisiana dated 04/27/1882

4. Delta, Madison Co., type 2, 1881



5. Sugartown, Calcasieu Parish
(now Beauregard Parish), type 3, 1888



~~*~*~*~*~*~*~*~*~*~*~*~*~*~*~*~*~*

Maine

1. East Blue Hill, Hancock Co., type 2, 1887

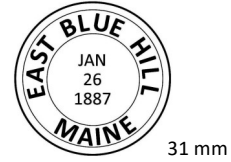

2. Kennebunk Depot, York Co., type 1, 1887

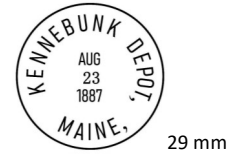

3. Lincoln Centre, Penobscot Co., type 0, 1884

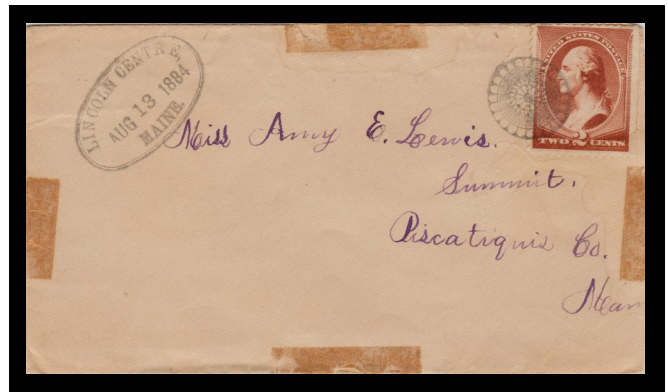

From Lincoln Centre, Maine dated 08/13/1884

4. Monroe, Waldo Co., type 3, 1889-1891



5. Mount Desert, Hancock Co.

(Maine continued on next page)

Maine

- 6. South Addison, Washington Co.
- 7. West Dresden, Lincoln Co., type 0, 1884-1887



From West Dresden, Maine dated 09/22/1884

- 8. West Jonesboro, Washington Co.
- 9. West Jonesport, Washington Co., type 1, 1885

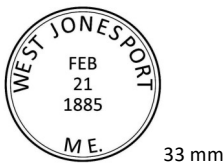

From West Jonesport, Maine dated 02/21/1885

Maryland

- 1. Colora, Cecil Co., type 0, 1882-1883



- 2. Darlington, Harford Co.
- 3. Frizellburgh, Carroll Co.
- 4. Marston, Carroll Co., type 2, 1889

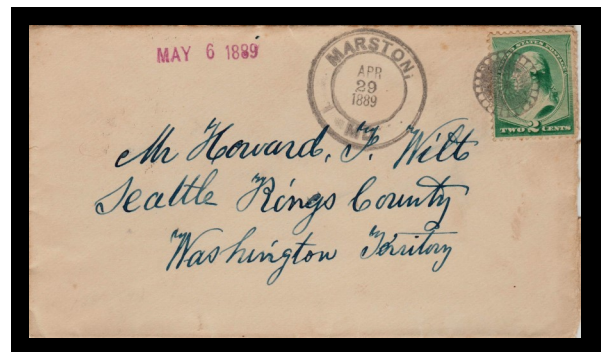

From Marston, Maryland dated 04/29/1889

- 5. Morgan, Carroll Co., type 1, 1883



From Morgan Maryland dated 07/11/1883

(Maryland continued on next page)

Maryland

6. Pocomoke City, Worcester Co., type 1, 1884



28 mm



From Pocomoke, Maryland dated 04/01/1884

7. Sligo, Montgomery Co., type 2, 1884



26 mm

8. Still Pond, Kent Co.

9. Trego, Washington Co., type 1, 1887



33 mm



From Trego Maryland dated 03/09/1887

10. York Road, Carroll Co.

Massachusetts

1. Bedford, Middlesex Co., type 1, 1883-1886

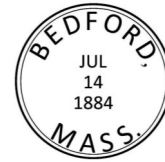

34 mm

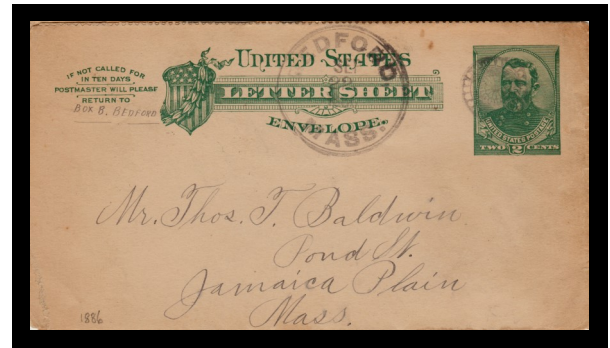

From Bedford, Massachusetts dated 09/22/1886

2. Berkshire, Berkshire Co.

3. Bournedale, Barnstable Co.

4. Brimfield, Hampden Co.

5. Danversport, Essex Co., type 2, 1887-1888

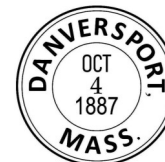

30 mm



From Danversport, Massachusetts dated 10/04/1887

(Massachusetts continued on next page)

Massachusetts

- 6. East Braintree, Norfolk Co.
- 7. Hadley, Hampshire Co.
- 8. Hawley, Franklin Co., type 1, 1884

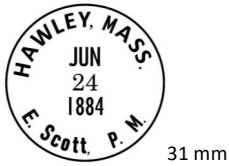

From Hawley, Massachusetts dated 06/24/1884

- 10. Nanepashemet, Essex Co.
- 11. Nobscot, Middlesex Co.
- 12. Norfolk, Norfolk Co., type 0, 1884

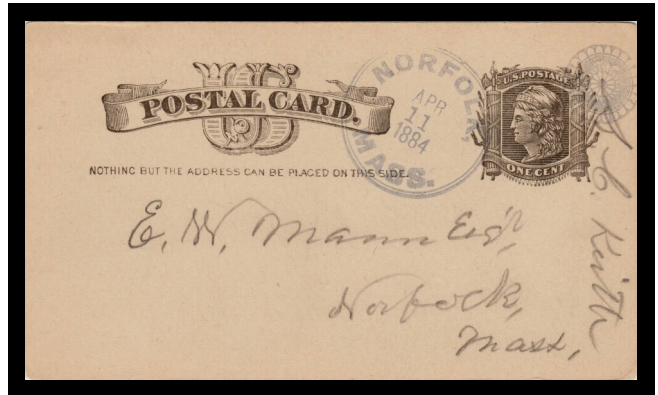
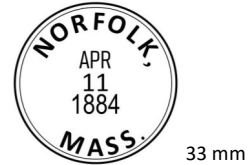

From Norfolk, Massachusetts dated 04/11/1884

- 9. Montville, Berkshire Co., type 1, 1887-1889

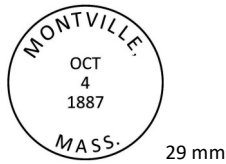

Montville, Massachusetts dated 10/04/1887

- 13. North Egremont, Berkshire Co.
- 14. Topsfield, Essex Co.
- 15. Waterville, Worcester Co., type 6, 1887

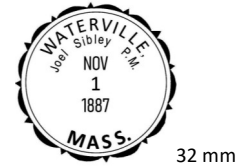

- 16. Wellesley Hills, Norfolk Co.
- 17. West Pelham, Hampshire Co., type 1, 1887

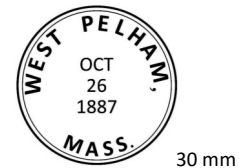

- 18. West Wareham, Plymouth Co.

Michigan

1. Bankers, Hillsdale Co., type 3, 1893-1894

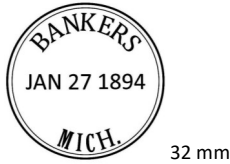

2. Baraga, Baraga Co.

3. Berlamont, Van Buren Co.

4. Boyne, Charlevoix Co., type 0, 1884



5. Carlton Center, Barry Co., type 2, 1884-1886



6. Caseville, Huron Co., type 2, 1883-1884



7. Cedar Creek, Barry Co., type 1, 1887

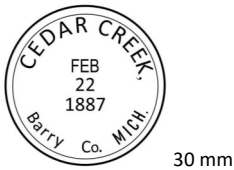

From Cedar Creek, Michigan dated 02/22/1887

8. Columbiaville, Lapeer Co., type 2, 1884-1886



From Columbiaville, Michigan dated 04/01/1884

9. Downington, Sanilac Co., type 2, 1884



10. Ferrysburgh (now Ferrysburg), Ottawa Co., type 2. 1882



11. Flint, Genesee Co.

12. Fruitport, Muskegon Co.

13. Gladwin, Gladwin Co., type 1, 1883



14. Gowen, Montcalm Co.

(Michigan continued on next page)

Michigan

15. Gulliver, Schoolcraft Co., type 0, 1898

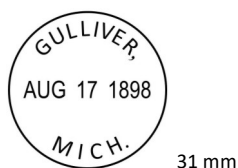

16. Hartwellville, Shiawassee Co., type 0, 1894



17. Kalamo, Eaton Co., type 2, 1885-1888

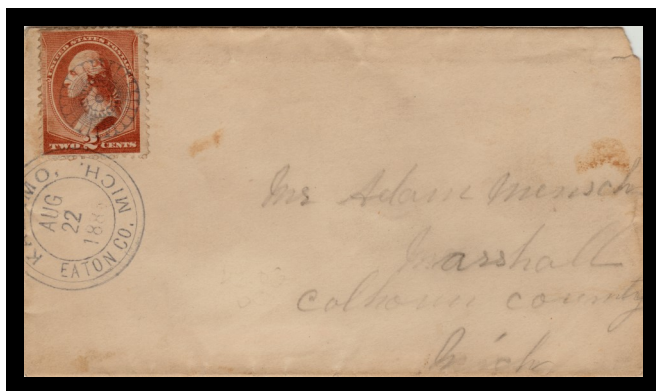

From Kalamo, Michigan dated 08/22/1885

18. Lake Linden, Houghton Co., type 0, 1886



19. Luzerne, Oscoda Co.

20. Mancelona, Antrim Co., type 3, 1884



21. Morrice, Shiawassee Co.

22. Onekama, Manistee Co.

23. Oxford, Oakland Co., type 1, 1886-1887



From Oxford, Michigan dated 01/20/1887

24. Plymouth, Wayne Co., type 1, 1883



(Michigan continued on next page)

Michigan

25. Port Austin, Huron Co., type 1,2 & 3, 1883-1887

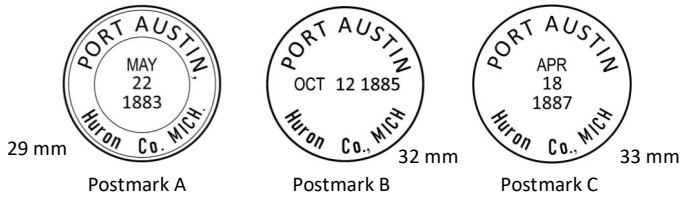

From Port Austin, Michigan dated 05/22/1883

26. Prairieville, Barry Co., type 2, 1885-1886



From Prairieville, Michigan dated 10/29/1885

27. Riga, Lenawee Co.

28. Seney, Schoolcraft Co.

29. Shelby, Oceana Co., type 0, 1883-1884



From Shelby, Michigan dated 05/10/1884

30. South Allen, Hillsdale Co., type 1, 1884



31. South Frankfort, Benzie Co., type 2, 1884

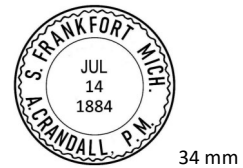

(Michigan continued on next page)

Michigan

32 Springville, Lenawee Co., type 1, 1883



From Springville, Michigan dated 03/30/1883

33. Tanner, Jackson Co., type 1, 1886



34. Tyre, Sanilac Co., type 2, 1883

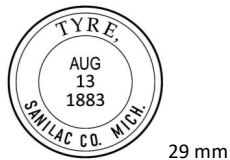

35. Ubyly, Huron Co.

36. Union Pier, Berrien Co. type 2, 1887



From Union Pier, Michigan dated 04/25/1887

37. West Troy, Newaygo Co., type 1, 1884



38. Woodland, Barry Co., type 2, 1884-1885



From Woodland, Michigan dated 06/11/1885

Minnesota

1. Ada, Norman Co., type 1, 1885



From Ada, Minnesota dated 03/19/1885

- 2. Atwater, Kandiyohi Co.
- 3. Benson, Swift Co.
- 4. Bird Island, Renville Co.
- 5. Centre City, Chisago Co.
- 6. Dodge Centre, Dodge Co., type 2, 1889

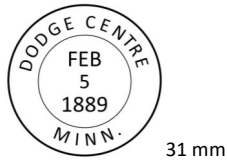

7. Easton, Fairbault Co., type 1, 1887



- 8. East Union, Carver Co.
- 9. Elizabethtown (now Elizabeth), Otter Tail Co.
- 10. Elk River, Sherburne Co.

11. Excelsior, Hennepin Co., type 3, 1890



12. Fairmont, Martin Co., type 2, 1883-1885



From Fairmont, Minnesota dated 08/22/1885

- 13. Florence, Lyon Co.
- 14. Franconia, Chisago Co.
- 15. Henderson, Sibley Co.
- 16. Hubbard, Hubbard Co., type 1, 1887

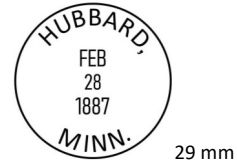

16. Lake Benton, Lincoln Co., type 3, 1888-1890



(Minnesota continued on next page)

Minnesota

17. Lake Park, Becker Co., type 5, 1883-1885



From Lake Park, Minnesota dated 12/29/1883

18. Little Falls, Morrison Co., type 1, 1884



From Little Falls, Minnesota dated 03/27/1884

19. Mayer, Carver Co.

20. Minnetonka, Hennepin Co.

21. Minnetonka Beach, Hennepin Co.
type 3, 1893-1900



Postmark A



Postmark B



From Minnetonka Beach, Minnesota
dated 08/16/1893

22. Nashville Centre, Martin Co.

23. Rockford, Wright Co., type 2, 1883



30 mm



From Rockford, Minnesota dated 07/31/1883

(Minnesota continued on next page)

Minnesota

24. Stillwater, Washington Co., type 2, 1880-1882



From Stillwater, Minnesota dated 08/13/1880

27. Wangs, Goodhue Co., type 2, 1885



From Wangs, Minnesota dated 02/21/1885

25. Strand, Norman Co.

26. Tenhassen, Martin Co, type 3, 1893



From Tenhassen, Minnesota dated 05/03/1893

28. Waseca, Waseca Co., type 3, 1880-1885



29. Windom, Cottonwood Co., type 2 & 3, 1890-1894



Postmark A



Postmark B

Mississippi

1. Crystal Springs, Copiah Co.
2. Dublin, Coahoma Co., type 3, 1893



3. Walnut Grove, Leake Co., type 1, 1885



Missouri

1. Alberta, Henry Co.
2. Armstrong, Howard Co., type 2, 1883



From Armstrong, Missouri dated 05/10/1883

3. Aullville, LaFayette Co., type 2, 1882



Missouri

4. Benton City, Audrain Co., type 1, 1886



From Benton City, Missouri dated 12/08/1886

5. Beverley, Macon Co.
6. Blue Springs, Jackson Co., type 2, 1883



7. Briscoe, Lincoln Co., type 2, 1884

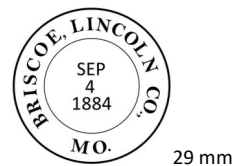

8. Bunker Hill, Lewis Co.
9. Concordia, LaFayette Co., type 2, 1882



10. Cuba, Crawford Co., type 2, 1884-1885

(Missouri continued on next page)

Missouri

11. Desloge, St. Francois Co., type 1, 1909



From Desloge, Missouri dated 08/25/1909

12. Edinburgh, Grundy Co., type 2, 1884



13. Florissant, St. Louis Co., type 1, 1897

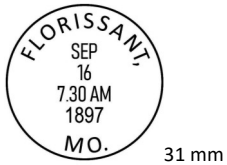

14. Ford, Gentry Co., type 2, 1882



15. Franklin, Howard Co., type 0, 1885



From Franklin, Missouri dated 10/17/1885

16. Freeman, Cass Co., type 2, 1882



17. Gallatin, Daviess Co., type 2, 1881



18. Golden City, Barton Co., type 2, 1883



19. Grandin, Carter Co.

20. Greene Spring, Vernon Co.

(Missouri continued on next page)

Missouri

21. Hord, Callaway Co., type 1, 1888

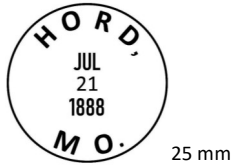

22. Hurdland, Knox Co., type 1, 1886

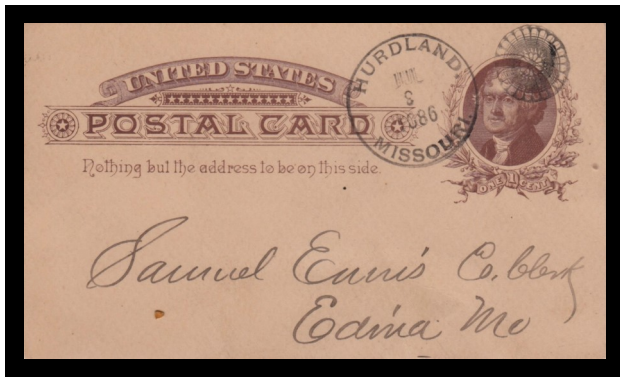

From Hurdland, Missouri dated 07/08/1886

24. Laddonia, Audrain Co., type 2, 1883



25. Lincoln, Benton Co., type 2, 1886-1887



From Lincoln, Missouri dated 09/21/1886

23. Kearney, Clay Co., type 0, 1883-1885

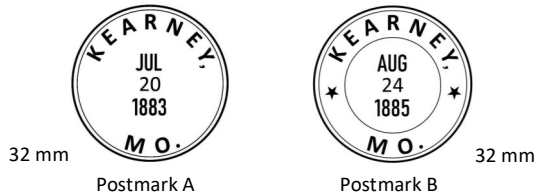

From Kearney, Missouri dated 07/20/1883

26. Longtown, Perry Co., type 1, 1884-1886



From Longtown, Missouri dated 05/19/1884

(Missouri continued on next page)

Missouri

27. Marston, New Madrid Co., type 0, 1888

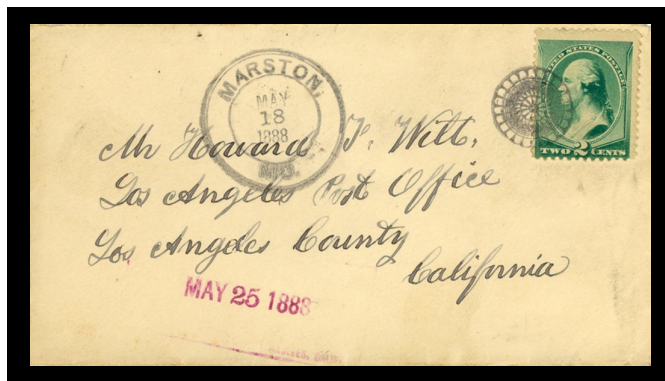

From Marston, Missouri dated 05/18/1888

28. Mirabile, Caldwell Co., type 2, 1884



29. Morley, Scott Co., type 3, 1887

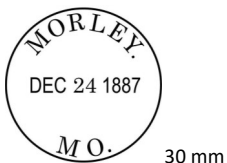

30. Neelyville, Butler Co., type 1, 1886



31. New Hampton, Harrison Co., type 1, 1882

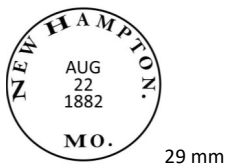

32. Parkville, Platte Co.

33. Ravanna, Mercer Co., type 1, 1884



34. Schofield, Polk Co., type 6, 1888

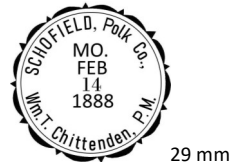

35. Seligman, Barry Co., type 0 & 4, 1887

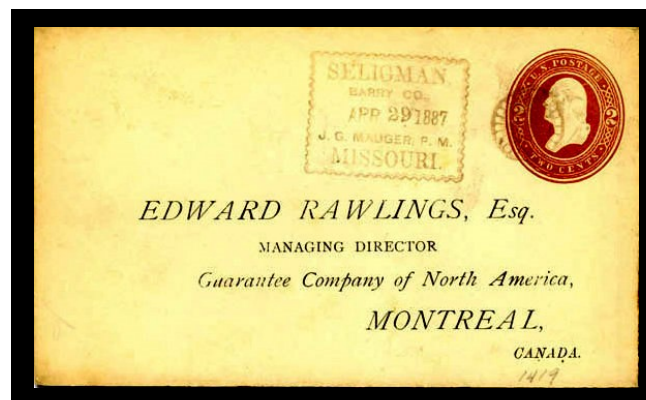

From Seligman, Missouri dated 04/29/1887

36. Slater, Saline Co., type 2, 1881



37. Sparta, Christian Co., type 2, 1885



(Missouri continued on next page)

Montana

3. Big Timber, Sweet Grass Co., type 2, 1892

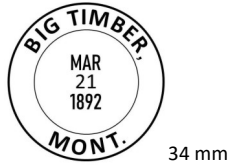

From Big Timber, Montana dated 03/21/1892

4. Canyon Ferry, Meagher (now Lewis & Clarke) Co.

5. Como, Missoula Co. (now Ravalli Co.)

6. Cora, Cascade Co., type 1, 1887



7. Florence, Lewis & Clarke (now Ravalli) Co., type 1, 1883



8. Fort Benton, Choteau Co., type 2, 1881



9. Fort Keogh, Custer Co., Type 1, 1884



10. Lavina, Fergus (now Golden Valley) Co., type 2, 1883



11. Nelson, Choteau (now Lewis & Clarke) Co.

12. Powderville, Powder River Co., type 1, 1884



13. Roundup, Yellowstone (now Musselshell) Co., type 0, 1885



14. Thompson, Missoula (now Sanders) Co.

15. Wickes, Jefferson Co., type 2, 1888



From Wickes, Montana dated 07/13/1888

Nebraska

1. Anselmo, Custer Co., type 1, 1887



33 mm



From Anselmo, Nebraska dated 06/11/1887

2. Arapahoe, Furnas Co., type 1, 1885-1886



30 mm

3. Battle Creek, Madison Co.

4. Bell Creek, Burt Co.

5. Bloomington, Franklin Co., type 1 & 2, 1884-1890

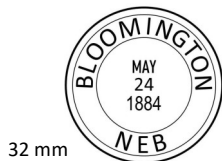

32 mm

Postmark A



30 mm

Postmark B

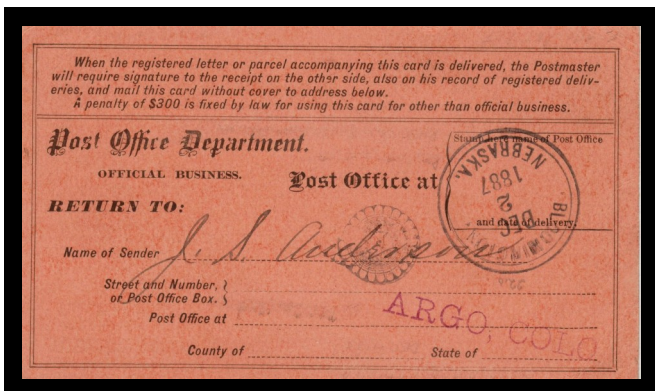

From Bloomington, Nebraska dated 12/02/1887

6. Blue Springs, Gage Co., type 0, 1881



27 x 44 mm

7. Burnett, Madison Co.

8. Cambridge, Furnas Co., type 2, 1881



29 mm

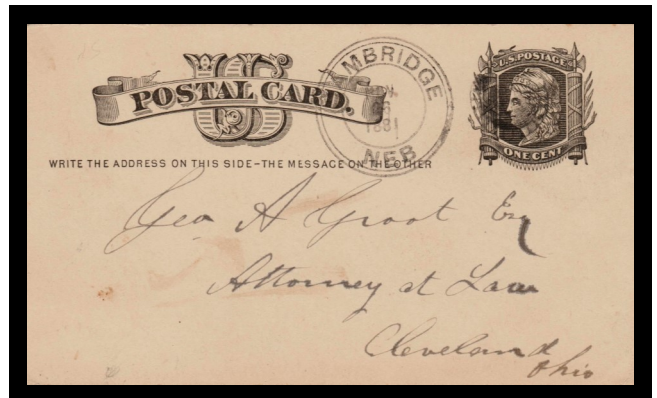

From Cambridge, Nebraska dated 05/26/1881

9. Clearwater, Antelope Co.

10. Dawson, Richardson Co., type 0, 1882



29 mm



From Dawson, Nebraska dated 09/28/1882

(Nebraska continued on next page)

Nebraska

11. Dorchester, Saline Co., type 2, 1884



30 mm

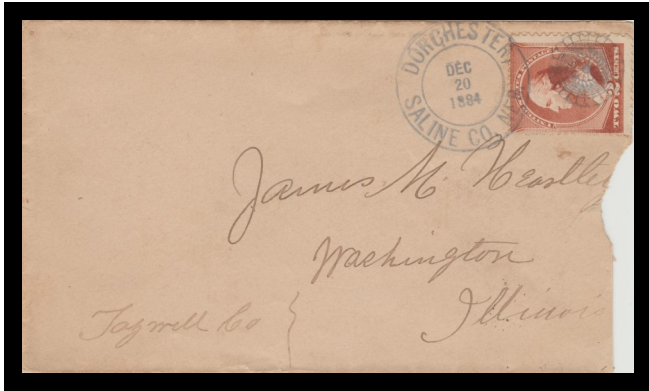

From Dorchester, Nebraska dated 12/20/1884

12. Fairview, Washington Co.

13. Falls City, Richardson Co.

14. Gothenburg, Dawson Co. type 1, 1884



33 mm



From Gothenburg, Nebraska dated 08/24/1884

15. Harvard, Clay Co., type 2, 1883-1884



31 mm



From Harvard, Nebraska dated 09/10/1883

16. Hildreth, Franklin Co.

17. Humboldt, Richardson Co., type 2, 1881-1882



30 mm

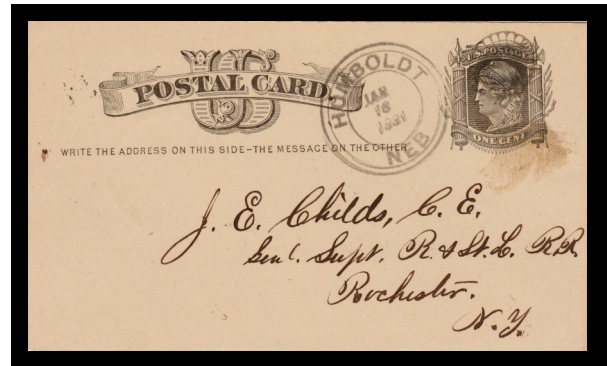

From Humboldt, Nebraska dated 01/18/1881

(Nebraska continued on next)

page)

Nebraska

- 18. Inland, Clay Co.
- 19. Madison, Madison Co., type 0, 1881-1882



25 x 39 mm

- 20. Mission Creek, Pawnee Co.
- 21. Nebraska City, Otoe Co.
- 22. Neligh, Antelope Co., type 2, 1882



30 mm



From Neligh, Nebraska dated 01/31/1882

- 23. Niobrara, Knox Co.
- 24. Norfolk, Madison Co., type 2, 1881



30 mm

- 25. Oakdale, Antelope Co., type 2, 1884



30 mm

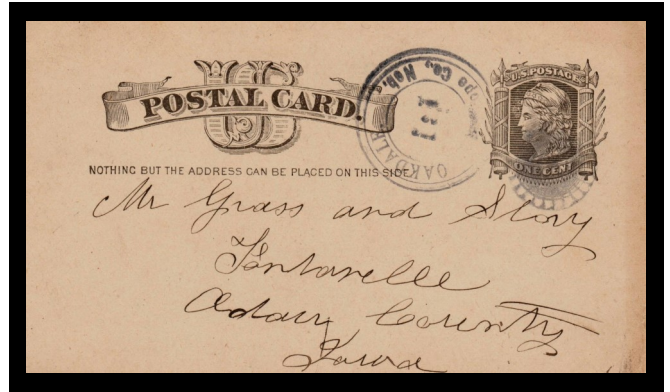

From Oakdale, Nebraska dated 01/25/1884

- 26. Pawnee City, Pawnee Co., type 2 & 3, 1880-1884



30 mm

Postmark A



33 mm

Postmark B



From Pawnee City, Nebraska dated 08/02/1884

- 27. Phillips Station, Hamilton Co.
- 28. Plainview, Pierce Co.
- 29. Saint Edward, Boone Co.
- 30. Saint Helena, Cedar Co.

(Nebraska continued on next

page)

Nebraska

31. Saint Paul, Howard Co., type 1, 1887



32. Salem, Richardson Co.

33. Silver Creek, Merrick Co., type 0, 1885



From Silver Creek, Nebraska dated 01/13/1885

34. Superior, Nuckolls Co., type 2, 1883-1884

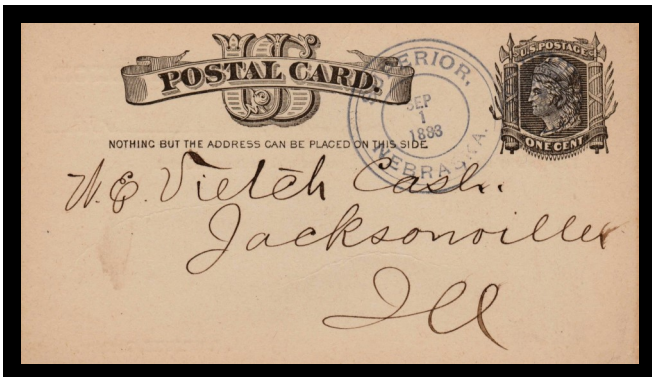

From Superior, Nebraska dated 09/01/1883

35. Syracuse, Otoe Co., type 2, 1884-1887



From Syracuse, Nebraska dated 07/30/1886

36. Tobias, Saline Co., type 1, 1884

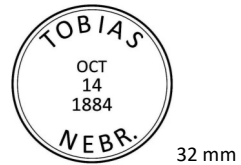

From Tobias, Nebraska dated 08/29/18—

(Nebraska continued on next page)

Nebraska

37. Unadilla, Otoe Co., type 1 & 2, 1881-1887

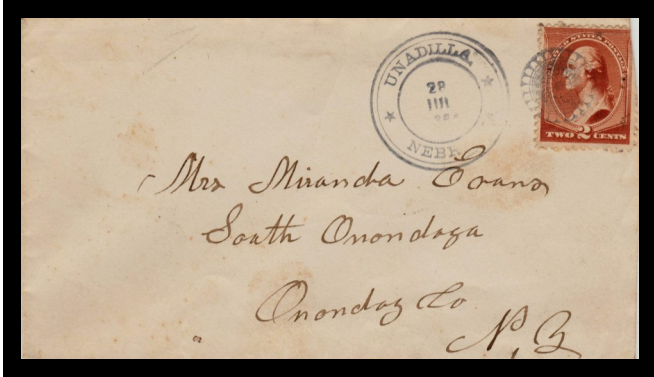
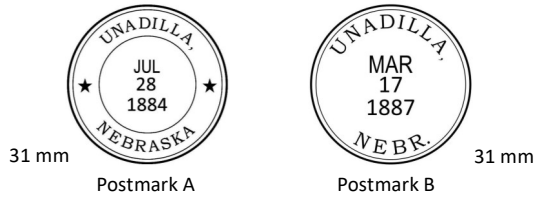

From Unadilla, Nebraska dated 07/28/1884

38. Valentine, Cherry Co., type 2, 1883-1884

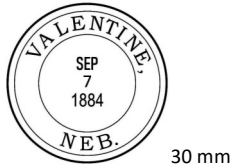

From Valentine, Nebraska dated 09/07/1884

39. Venus, Knox Co.

40. Weeping Water, Cass Co., type 2, 1883-1886



41. Wisner, Cuming Co., type 2, 1881



42. Wood River, Hall Co., type 2, 1881-1884



From Wood River, Nebraska dated 05/28/1882

Nevada

1. Ely, White Pine Co.

~~*~*~*~*~*~*~*~*

New Hampshire

1. Centreville, Carroll Co., type 3, 1892

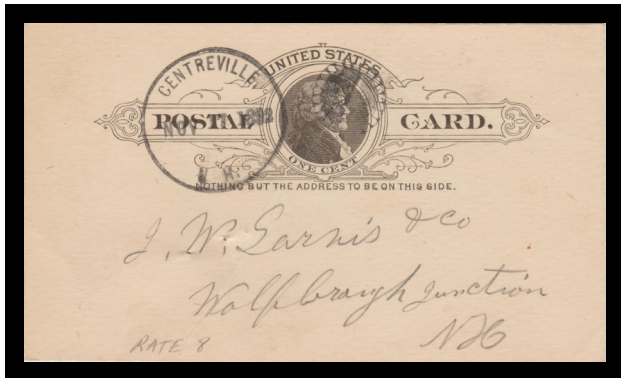

From Centreville, New Hampshire dated 11/17/1892

2. Derry, Rockingham Co.
3. Gilsum, Cheshire Co.
4. Goff's Falls, Hillsborough Co.
5. Keyes, Sullivan Co.
6. Marlborough, Cheshire Co., type 2, 1887

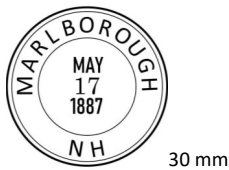

New Hampshire

7. Meadows, Coos Co., type 1, 1883

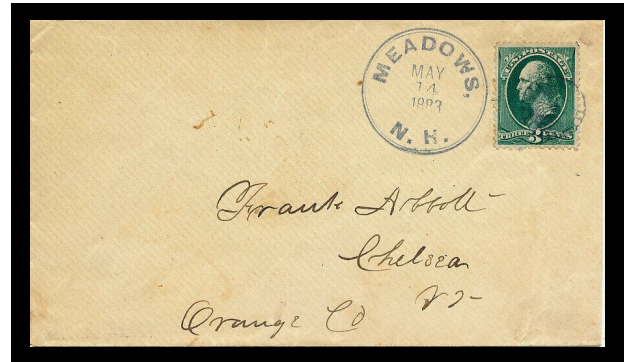

From Meadows, New Hampshire dated 05/14/1883

8. Northfield Depot, Merrimack Co., type 0, 1884

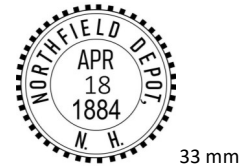

From Northfield Depot, New Hampshire
Dated 04/18/1884

9. Quaker City, Sullivan Co., type 1, 1887-1888

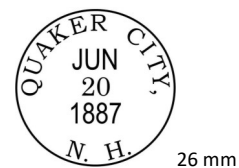

~~*~*~*~*~*~*~*~*

New Jersey

1. Bloomingdale, Passaic Co., type 3, 1887-1888

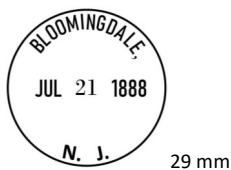

2. Cape May C.H., Cape May Co., type 1, 1886

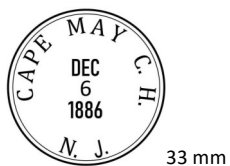

3. Cedar Creek, Ocean Co., type 1, 1888-1889

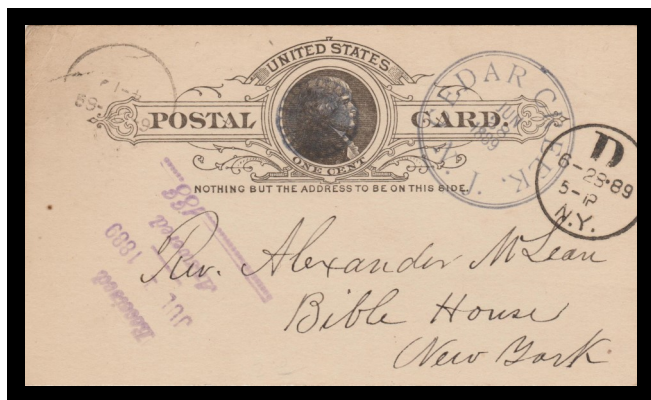

From Cedar Creek, New Jersey dated 06/28/1889

4. Clinton, Hunterdon Co., type 0 1883



From Clinton, New Jersey dated 05/10/1883

5. Delaware, Warren Co., type 2, 1884-1885



6. Delaware Station, Warren Co., type 2, 1883-1884



7. Dunnfield, Warren Co., type 2, 1888

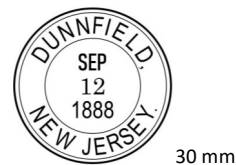

(New Jersey continued on next page)

New Jersey

8. Elmer, Salem Co., type 2, 1886

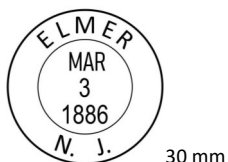

9. Folsom, Atlantic Co., type 3, 1894

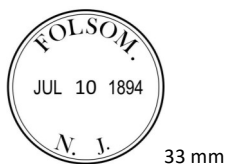

10. Hartford, Burlington Co., type 1, 1884

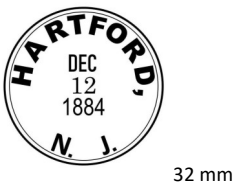

From Hartford, New Jersey dated 12/12/1884

11. Jobstown, Burlington Co., type 1, 1886-1887



12. Key East, Monmouth Co., type 1, 1887



13. Liberty Corner, Somerset Co., type 2, 1884



From Liberty Corner, New Jersey dated 06/13/1884

14. Malaga, Gloucester Co., type 1, 1886



15. Manahawkin, Ocean Co., type 1, 1887



16. Newell, Monmouth Co., type 1, 1885



17. Oakland, Bergen Co.

18. Oradell, Bergen Co., type 2, 1886

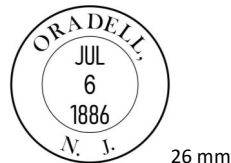

(New Jersey continued on next page)

New Jersey

19. Pemberton, Burlington Co., type 1, 1900

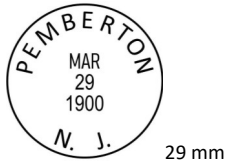

20. Plainville, Somerset Co., type 3, 1887

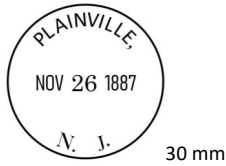

21. Pointville, Burlington Co., type 2, 1888



22. Shiloh, Cumberland Co., type 1, 1883-1884



23. Tabernacle, Burlington Co., type 1, 1895



From Tabernacle, New Jersey dated 09/27/1895

24. Westwood, Bergen Co., type 1 & 2, 1888-1895

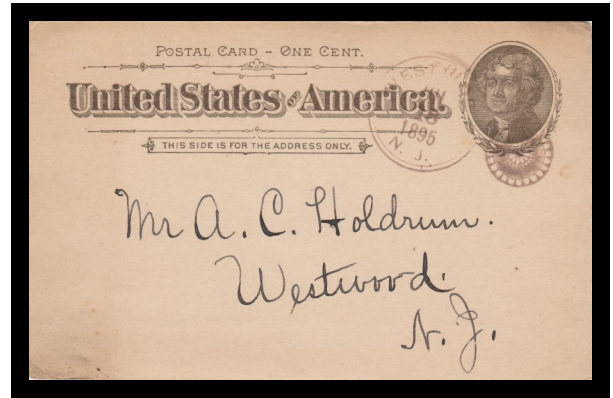
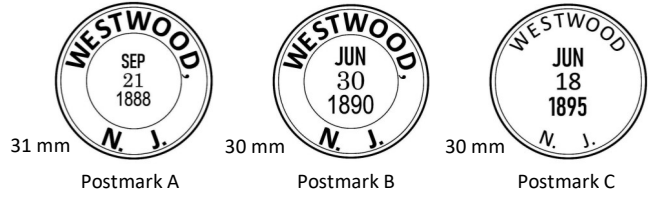

From Westwood, New Jersey dated 06/18/1895

25. Woodcliff, Bergen Co., type 3, 1895

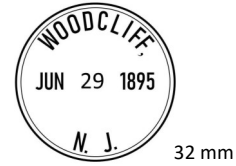

From Woodcliff, New Jersey dated 06/29/1895

New York

1. Alexandria Bay, Jefferson Co., type 3, 1886-1889

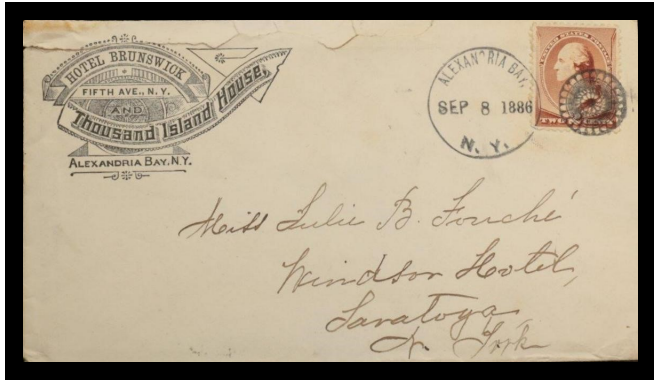
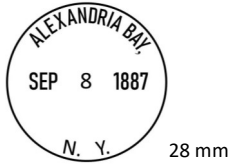

From Alexandria Bay, New York dated 09/08/1886

2. Allegany, Cattaraugus Co.

3. Almond, Allegany Co., type 3, 1883-1886

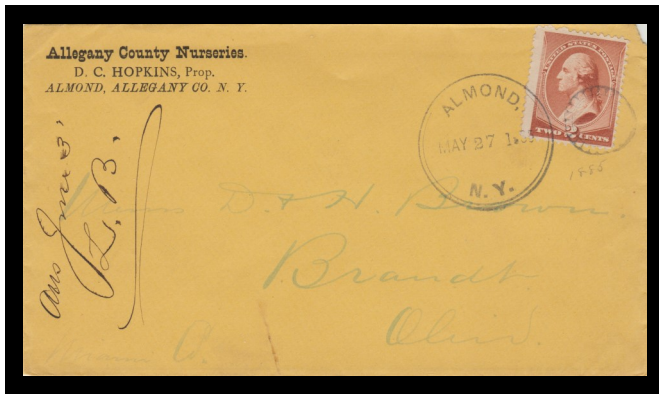
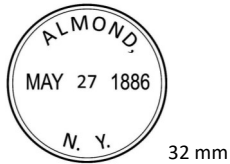

From Almond, New York dated 05/27/1886

4. Amawalk, Westchester Co.

5. Ames, Montgomery Co., type 0, 1883-1887

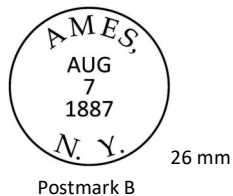
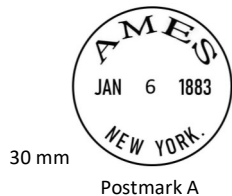

6. Ashford, Cattaraugus Co., type 1, 1883



7. Athens, Greene Co., type 0, Date unknown



8. Atwater, Cayuga Co., type 1, 1888



9. Bangall, Dutchess Co., type 1, 1884



From Bangall, New York dated 08/13/1884

10. Baychester, Westchester, type 2, 1888



(New York continued on next page)

New York

11. Bay Shore, Suffolk Co., type 1, 1884-1885

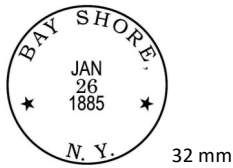

32 mm



From Bay Shore, New York dated 01/26/1885

12. Bemus Point, Chautauqua Co., type 0, 1887

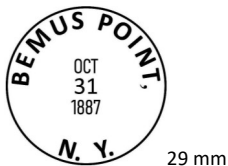

29 mm

13. Brookfield, Madison Co., type 1, 1885-1888



29 mm

Postmark A



36 mm

Postmark B



From Brookfield, New York dated 07/28/1886

14. Camroden, Oneida Co., type 0, 1887

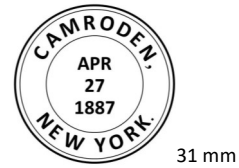

31 mm

15. Castleton Corners, Richmond Co., Type 2, 1886-1887



32 mm

16. Central Bridge, Schoharie Co., 2, 1883-1885



29 mm

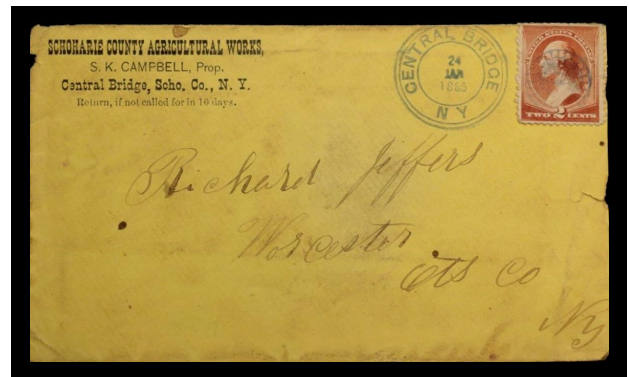

From Central Bridge, New York dated 01/24/1885

17. Chateaugay, Franklin Co., type 1, 1883



28 mm

18. Clinton, Onieda Co., type 1, 1886



27 mm

(New York continued on next page)

New York

- 19. Clinton Hollow, Dutchess Co.
- 20. Cockburn, Ulster Co.
- 21. Coeymans, Albany Co., type 1, 1886-1888

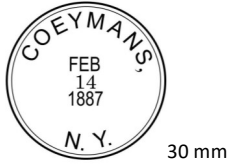

From Coeymans, New York dated 02/14/1887

- 22. Cold Spring, Putnam Co.
- 23. Constableville, Lewis Co., type 0, 1888



- 24. Crystal Springs, Yates Co., type 3, 1896



- 25. Fairfield, Herkimer Co.
- 26. Flint Creek, Ontario Co., type 1, 1886



- 27. Fonda, Montgomery Co., type 3, 1889

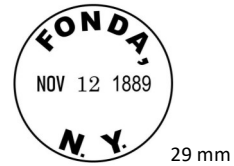

- 28. Ghent, Columbia Co., type 3, 1883-1888



From Ghent, New York dated 05/29/1884

- 29. Groveland, Livingston Co., type 2, 1886-1888



From Groveland, New York dated 10/10/1887

(New York continued on next page)

New York

30. Guilderland Station, Albany Co., type 2, 1887



31. Hallsport, Allegany Co., type 0, date unknown



32. Hamlin, Monroe Co., type 0, 1885



33. Hartford, Washington Co.

34. Hartsdale, Westchester Co., type 3, 1892



From Hartsdale, New York dated 03/24/1892

35. Highland Falls, Orange Co.

36. Highland Mills, Orange Co., type 1, 1883



37. Holland Patent, Oneida Co., type 2, 1883-1887



From Holland Patent, New York dated 03/09/1885

38. Howard, Steuben Co., type 3, 1885

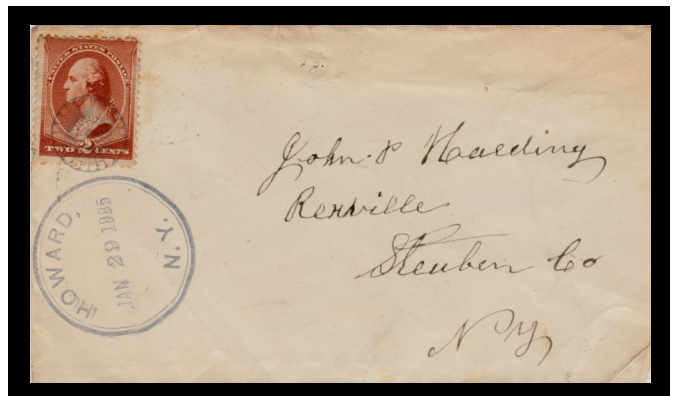

From Howard, New York dated 01/29/1885

(New York continued on next page)

New York

39. Howe's Cave, Schoharie Co., type 2, 1884-1885

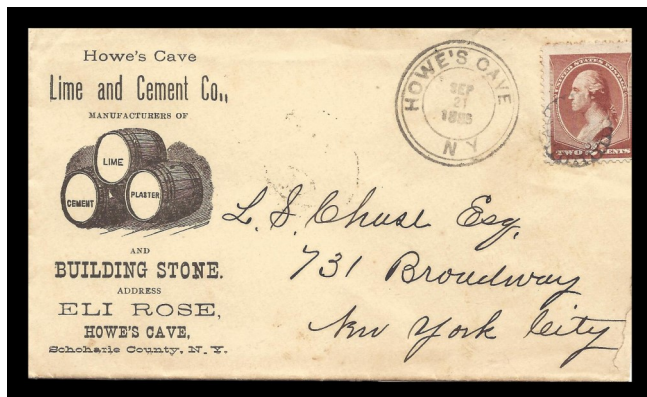

From Howe's Cave, New York dated 09/21/1885

40. Idlewild, Orange Co., type 0, 1883-1887

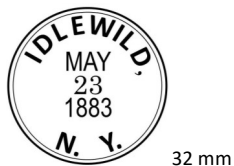

From Idlewild, New York dated 05/23/1883

41. Larchmont Manor, Westchester Co., type 2, 1885



42. Lebanon, Madison Co., type 1, 1884



From Lebanon, New York dated 07/18/1884

43. Locke, Cayuga Co., type 3, 1887

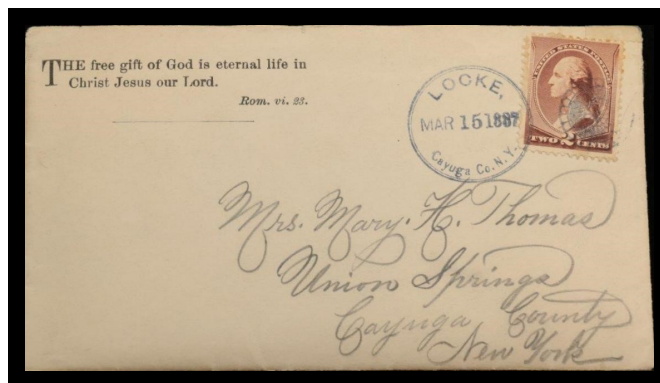

From Locke, New York dated 03/15/1887

44. Manhasset, Queens Co., type 3, 1887



(New York continued on next page)

New York

45. Maple Valley, Otsego Co.



46. Margaretville, Delaware Co., type 3, 1889



47. Mooers Forks, Clinton Co.

48. Moose River, Lewis Co., type 0, 1883



From Moose River, New York dated 08/23/1883

49. Morrisonville, Clinton Co., type 2, 1884-1887



50. Morrisville, Madison Co.

51. New City, Rockland Co., type 2, 1885-1887



From New City, New York dated 02/05/1887

52. New Dorp, Richmond Co.

53. Newfane, Niagara Co., type 0, 1886



54. Newfane Station, Niagara Co., type 0, 1884

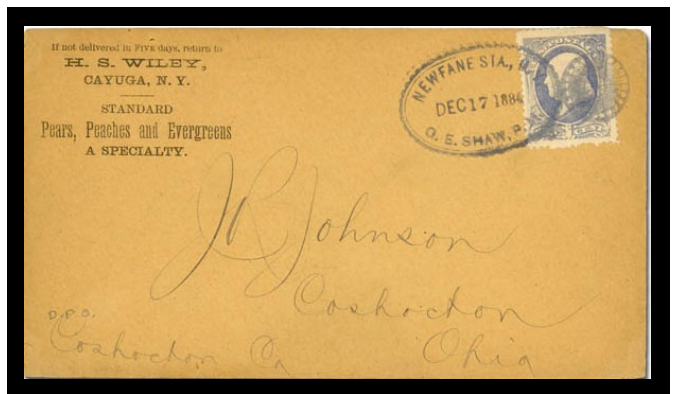

From Newfane Sta., New York dated 12/17/1884

(New York continued on next page)

New York

55. New Hartford, Oneida Co., type 2, 1882



56. Odessa, Schuyler Co., type 1, 1884

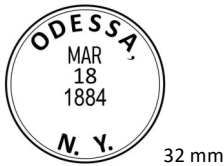

From Odessa, New York dated 03/18/1884

57. Olcott, Niagara Co., type 0, 1886



From Olcott, New York dated 11/17/1886

58. Oramel, Allegany Co., type 1, 1884-1886



From Oramel, New York dated 06/30/1884

59. Ouaquaqa (Correct Ouaquaga), Broome Co., type 2, 1882



60. Remsen, Oneida Co., type 2, 1885

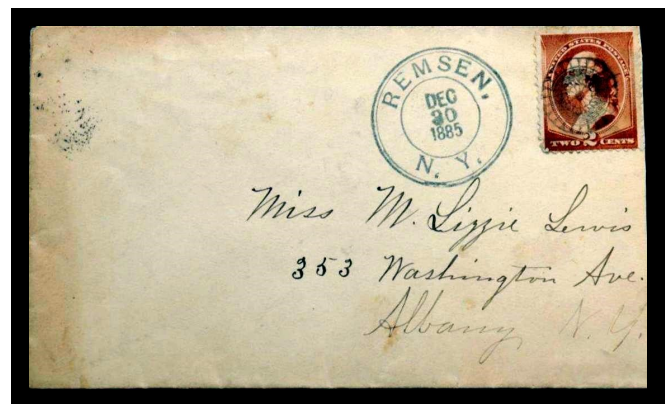

From Remsen, New York dated 12/30/1885

(New York continued on next page)

New York

61. Roxbury, Delaware Co., type 0, 1885-1886

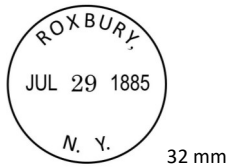

From Roxbury, New York dated 07/29/1885

62. Sandy Hill, Washington Co.

63. Stamford, Delaware Co., type 2, 1883

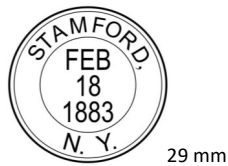

64. Stittville, Oneida Co., type 2, 1886-1888



65. Stottville, Columbia Co., type 3, 1884-1887



66. Tallette, Chenango Co., type 5, 1885



From Tallette, New York dated 06/18/1885

67. Tomkins Cove, Rockland Co., type 2, 1882-1885



From Tomkins Cove, New York dated 10/06/1884

68. Town Line, Erie Co., type 2, 1888

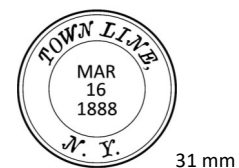

(New York continued on next page)

New York

69. Vernon Centre, Oneida Co., type 3, 1892-1893



From Vernon Centre, New York dated 08/30/1893

70. Waddington, St Lawrence, type 2, 1883



71. Wallace, Steuben Co., type 3, 1894



72. Walton, Delaware Co., type 1, 1886-1887



73. West Almond, Allegany Co.

74. West Hampton, Suffolk Co., type 2, 1883-1893



From West Hampton, New York dated 07/06/1888

75. West Junius, Seneca Co., type 2, 1884-1886



76. West Richmondville, Schoharie Co.,
type 1, 1886-1893



77. Wilbur, Ulster Co.

78. Yorkshire Centre, Cattaraugus Co.

North Carolina

1. Belvidere, Perquimans Co.



2. Clinton, Sampson Co., type 3, 1891

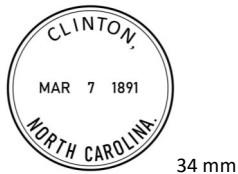

3. Dabney, Vance Co., type 2, 1888



4. Danbury, Stokes Co.

5. Heilig's Mill, Rowan Co., type 0, 1886-1888

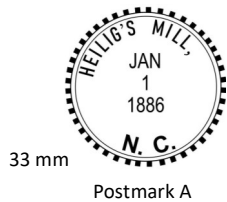

From Heilig's Mill, North Carolina dated 01/01/1886

6. Little Sugar Loaf, Bladen Co.
7. New Berne.(now Bern), Craven Co.
8. Ormondsville, Greene Co.

North Carolina

9. Petra Mills, Caldwell Co., type 1, 1887



10. Tyner, Chowan Co., type 1, 1889

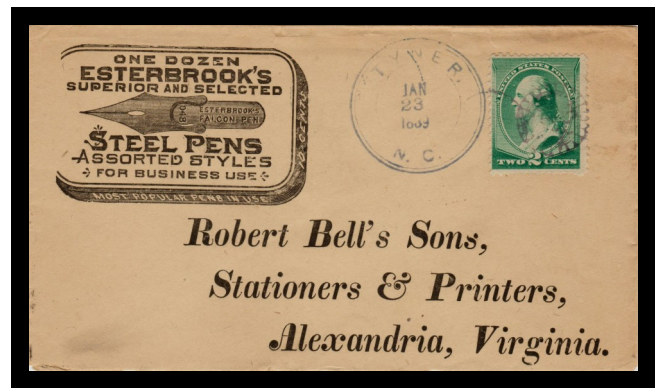
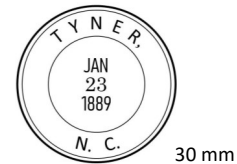

From Tyner, North Carolina dated 01/23/1889

North Dakota

See Dakota Territory page number 27

Ohio

1. Agosta, Marion Co.
2. Armstrong, Allen Co.
3. Atwater, Portage Co., type 3, 1890-1891



(Ohio continued on next page)

Ohio

4. Bairdstown, Wood Co., type 2, 1887



5. Baltic, Tuscarawas Co., type 1, 1883-1885



6. Bellevue, Huron Co.

7. Bellville, Richland Co., type 2, 1881



8. Brice, Franklin Co., type 2, 1884



From Brice, Ohio dated 06/19/1884

9. Caldwell, Noble Co., type 1, 1882



10. Campbellstown, Preble Co.

11 Ceylon, Erie Co., type 3, 1895



12. Chardon, Geauga Co.

13. Dublin, Franklin, Delaware & Union Co.
type 2, 1883-1884



14. Eber, Ottawa (Fayette) Co.

15. Enterprise, Hocking Co., type 1, 1884-1886

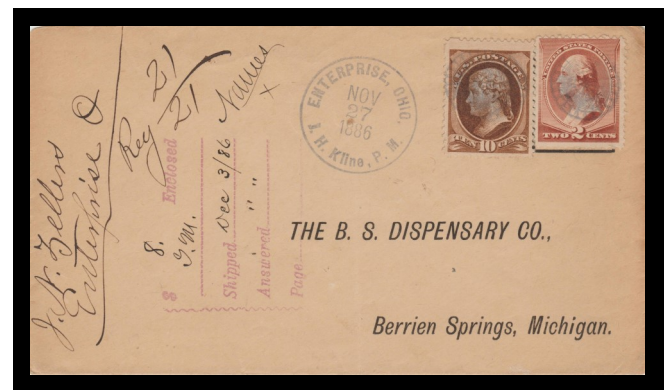

From Enterprise, Ohio dated 11/27/1886

16. Flushing, Belmont Co., type 2, 1890



(Ohio continued on next page)

Ohio

17. Freeport, Harrison Co., type 1, 1882-1884



18. Gageville, Ashtabula Co., type 3, 1898

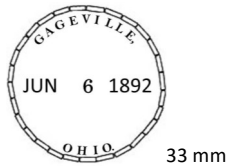

19. Hampden, Geauga Co., type 2, 1885-1886



From Hampden, Ohio dated 01/23/1885

20. Hannibal, Monroe Co.

21. Hope, Franklin Co.

22. Jenera, Hancock Co.

23. Lenox, Ashtabula Co., type 0, 1885-1886



24. London, Madison Co., type 2, 1884



25. Lucey, Wood Co., type 2, 1885



From Lucey, Ohio dated 03/30/1885

26. Martins Ferry, Belmont Co., type 2, 1882-1884



From Martins Ferry, Ohio dated 01/06/1882

(Ohio continued on next page)

Ohio

27. McCutchenville, Wyandot Co.,
type 1, 1886-1887



31 mm

28. Mount Victory, Hardin Co., type 2, 1883



30 mm

29. New Washington, Crawford Co., type 1, 1889



36 mm



From New Washington, Ohio dated 03/14/1889

30. Revenna, Portage Co.

31. Ridgeway, Hardin & Logan,
type 2, date unknown



32 mm

32. Sardis, Monroe Co.

33. Scotch Ridge, Wood Co., type 1, 1883-1884



33 mm

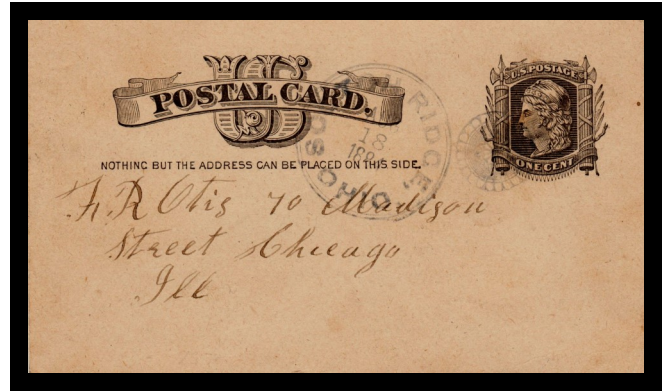

From Scotch Ridge, Ohio dated 08/18/1884

34. Spencers Station, Guernsey Co., type 1, 1885



30 mm



From Spencers Station, Ohio dated 05/07/1885

35. Sun Dale, Muskingum Co., type 2, 1885



31 mm

(Ohio continued on next page)

Ohio

36. Weilersville, Wayne Co., type 2, 1886



29 mm

37. Westminster, Allen Co., type 1, 1886



33 mm

38. Willow Dell, Darke Co., type 1, 1887-1888



31 mm



From Willow Dell, Ohio dated 03/13/1888

39. Winona, Columbiana Co., type 1, 1887



31 mm

~~*~*~*~*~*~*~*~*

Oklahoma

See Indian Territory page number 45

Oregon

1. Baker City, Baker Co., type 2, 1886-1888



31 mm

2. Bridgeport, Baker Co., type 2, 1883



30 mm



From Bridgeport, Oregon dated 10/08/1883

3. Drain, Douglas Co., type 1, 1887



29 mm

4. East Portland, Multnomah Co., type 1, 1887-1888



28 mm

(Oregon continued on next page)

Oregon

5. Forest Grove, Washington Co.,
type 2, 1887-1890



From Forest Grove, Oregon dated 11/19/1887

6. Fort Klamath, Klamath Co., type 2, 1886-1887



7. Fossil, Wasco (now Wheeler) Co.,
type 3, 1894-1897



8. Gold Hill, Jackson Co., type 2, 1888



9. Hubbard, Marion Co., type 2, 1887-1888



10. Jacksonville, Jackson Co., type 2, 1886-1888



From Jacksonville, Oregon dated 04/11/1888

11. Junction City, Lane Co., type 2, 1889



12. Lexington, Morrow Co.

13. Lookingglass, Douglas Co.

14. McCoy, Polk Co., type 2, 1886-1888



(Oregon continued on next page)

Oregon

15. Medford, Jackson Co., type 1, 1886-1889



30 mm



From Medford, Oregon dated 03/12/1888

16. Monroe, Benton Co., type 2, 1887



28 mm

17. Moro, Sherman Co., type 3, 1887



31 mm



From Moro, Oregon dated 06/06/1887

18. Myrtle Creek, Douglas Co.

19. Myrtle Point, Coos Co., type 4, 1888-1896



30 mm

Postmark A

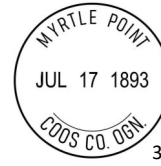

31 mm

Postmark B



31 mm

Postmark C



From Myrtle Point, Oregon dated 11/09/1888

20. Newport, Benton Co., type 2, 1887-1890



30 mm

21. Orenco, Washington Co.

22. Perrydale, Polk Co., type 2, 1890



30 mm



From Perrydale, Oregon dated 09/29/1890

(Oregon continued on next page)

Pennsylvania

1. Baxter, Jefferson Co., type 2, 1884-1887

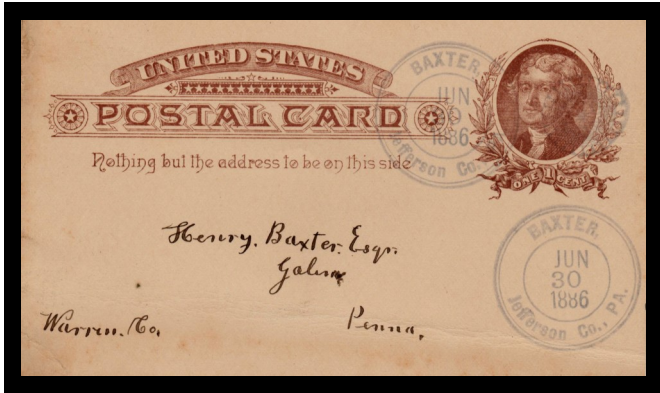
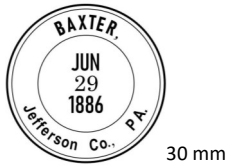

From Baxter, Pennsylvania dated 06/29/1886

2. Bayne, Allegheny Co., type 1, 1890



3. Bedminster, Bucks Co., type 3, 1887

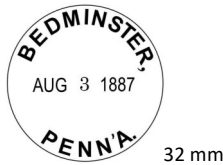

4. Boyers, Butler Co.

5. Burnwood, Susquehanna Co., type 2, 1886

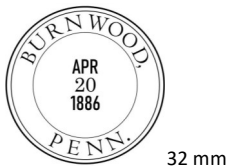

6. Cambria, Cambria Co., type 1, 1884
(incorrect spelling Gambria)

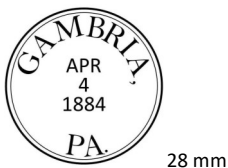

7. Cliff Mine, Allegheny Co., type 2, 1888



8. Cloud, Chester Co., type 2, 1886



9. Coal Creek, Luzerne Co.

10. Coleman, Somerset Co., type 2, 1887



11. Cross Creek Village, Washington Co., type 2, 1889



12. Dagus Mines, Elk Co., type 1, 1884

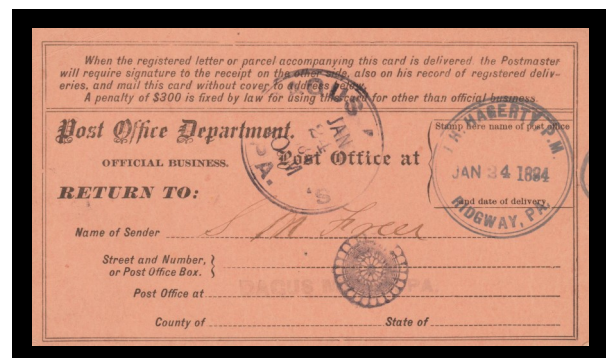
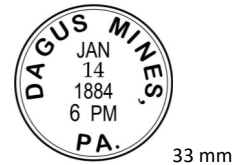

From Dagus, Pennsylvania dated 01/24/1884

(Pennsylvania continued on next page)

Pennsylvania

13. Derrick City, McKean Co., type 1, 1884

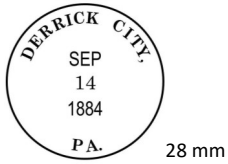

14., Fernwood, Delaware Co., type 3, 1890

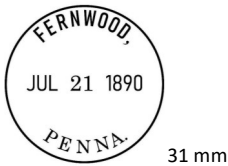

15. Gap, Lancaster Co., type 0, 1882-1883

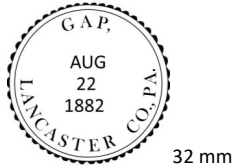

From Gap, Pennsylvania dated 08/22/1882

5. Gambria (incorrect spelling see Cambria PA)

16. Garrett, Somerset Co., type 1, 1885

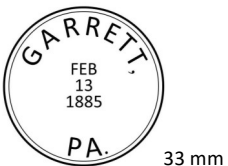

17. Gilfoyle, Forest Co., type 0, 1885

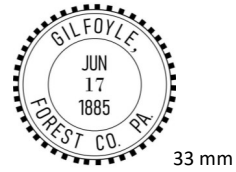

From Gilfoyle, Pennsylvania dated 06/17/1885

18. Glen Riddle, Delaware Co., type 1, 1884

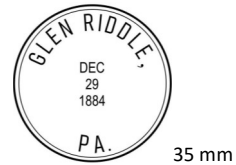

19. Good Spring, Schuylkill Co., type 3, 1894



20. Goodyear, Cameron Co., type 2, 1884-1886



(Pennsylvania continued on next page)

Pennsylvania

21. Hauto, Carbon Co., type 6, 1884



22. Highville, Lancaster Co., type 2, 1887



23. Homestead, Allegheny Co., type 1, 1884-1885



24. Iron Ore.(Ironore), York Co., type 1, 1887

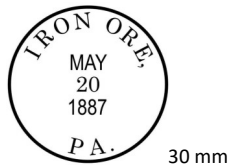

25. Ketner, Elk Co., type 2, 1887

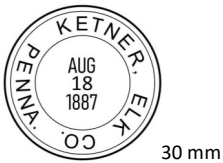

From Ketner, Pennsylvania dated 08/18/1887

26. Lander, Warren Co., type 3, 1894

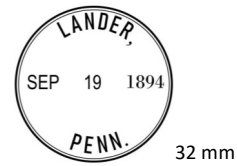

From Lander, Pennsylvania, dated 09/19/1894

27. Manor Dale, Westmoreland Co., type 5, 1883

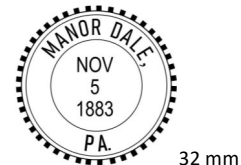

28. Mapleton Depot, Huntingdon Co., type 1, 1885

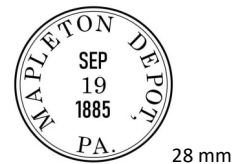

29. Menges Mill, York Co., type 1, 1883

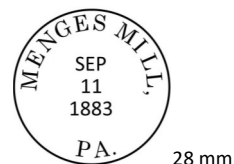

(Pennsylvania continued on next page)

Pennsylvania

30. Millville Depot, Pike Co., type 0, 1884



30 mm

31. Moscow, Lachawanna Co., type 2, 1884



31 mm

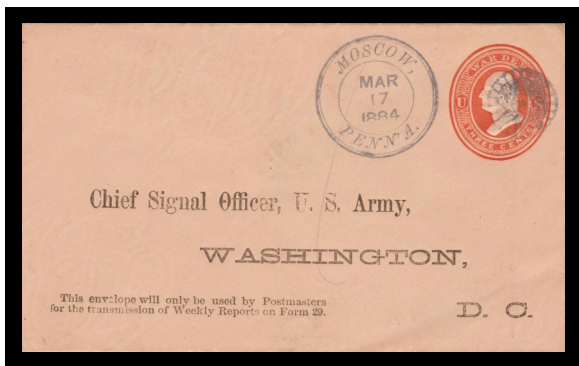

From Moscow, Pennsylvania dated 03/17/1884

32. Nanticoke, Luzerne Co., type 2, 1883



26 mm



From Nanticoke, Pennsylvania dated 05/23/1883

33. Newtown Square, Delaware Co., type 2, 1883



26 mm



From Newton Square, Pennsylvania
dated 05/18/1883

34. Paxtonville, Snyder Co., type 1, 1887



29 mm

35. Rice's Landing, Greene Co., type 4, 1881-1882



26 mm



From Rice's Landing, Pennsylvania dated 12/04/1882

(Pennsylvania continued on next page)

Pennsylvania

36. Richland Centre (Center) Bucks Co., type 1, 1880



From Richland Centre, Pennsylvania
dated 11/02/1880

38. Schwenksville, Montgomery Co.,
type 2, 1886-1887

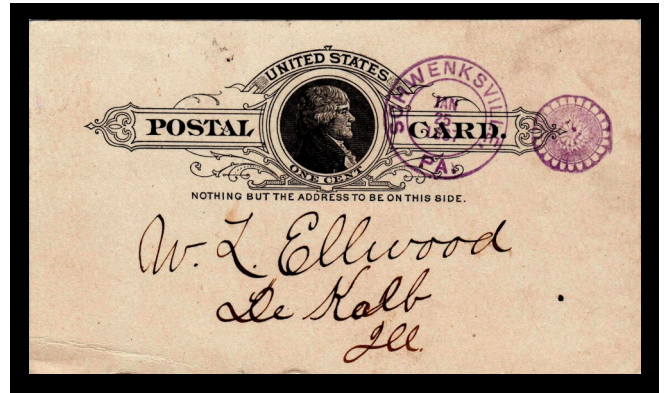

From Schwenksville, Pennsylvania dated 01/25/1887

37. Royer, Blair Co., type 4, 1887-1889

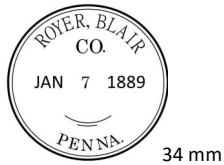

From Royer, Pennsylvania dated 01/07/1889

39. Smethport, McKean Co., type 1, 1884

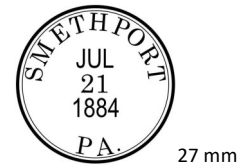

From Smethport, Pennsylvania dated 07/21/1884

(Pennsylvania continued on next page)

Pennsylvania

40. Stahlstown, Westmorland Co., type 2, 1887



41. Sterling Run, Cameron Co., type 3, 1889



42. Sydney, Armstrong Co.

43. Thomasville, York Co.

44. Trucksville, Luzerne Co., type 2, 1887



45. Weidasville, Lehigh Co., type 2, 1892



46. Welsh Run, Franklin Co., type 1, 1888



From Welsh Run, Pennsylvania dated 02/13/1888

47. White Haven, Luzerne Co., type 2, 1883

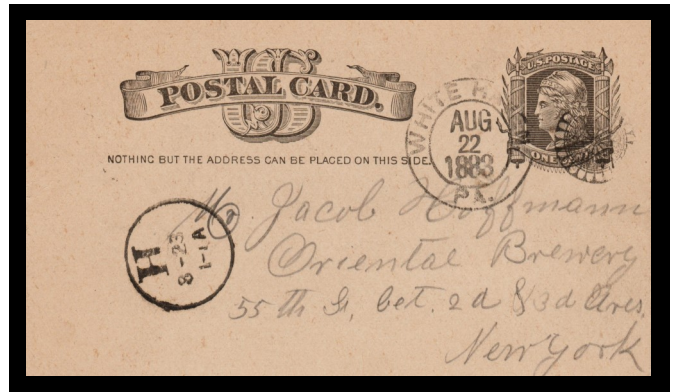

From White Haven, Pennsylvania, dated 08/22/1883

48. Williams, Somerset Co., type 1, 1885

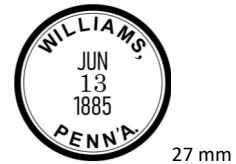

49. Wilmore, Cambria Co., type 1, 1883

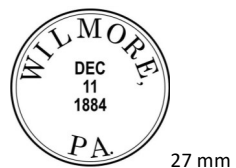

Rhode Island

1. Canonchet, Washington Co., type 0, 1883-1884

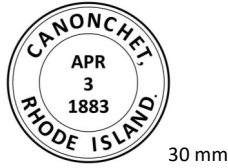

From Canonchet, Rhode Island dated 04/03/1883

2. Portsmouth, Newport Co., type 1, 1887

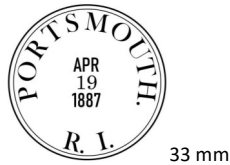

3. Washington, Kent Co., type 1, 1888



~~*~*~*~*~*~*~*~*

South Carolina

1. Bucksville, Horry Co., type 1, 1884



2. Easley, Pickens Co., type 1, 1894

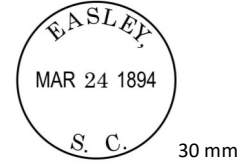

From Easley, South Carolina dated 03/24/1894

3. Foreston, Clarendon Co.
4. Wellford, Spartanburgh Co., type 2, 1886



5. White Plains, Chesterfield Co.

~~*~*~*~*~*~*~*~*

South Dakota

See Dakota Territory page 29

Tennessee

1. Abiff, Dickson Co., type 0, 1893

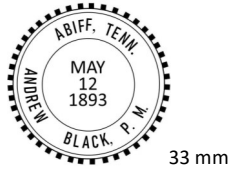

33 mm

2. Brunswick, Shelby Co., type 2, 1884



31 mm



From Brunswick, Tennessee 03/05/1884

3. Edgefield Junction, Davidson Co.

4. Evensville, Rhea Co., type 2, 1888



30 mm



From Evensville, Tennessee 05/09/1888

5. Gwins, Carroll Co., type 1, 1887

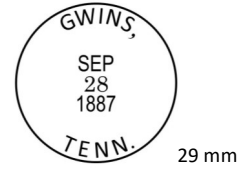

29 mm

6. Hudgens, Putnam Co., type 2, 1891

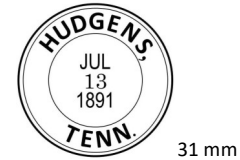

31 mm

7. Lamontville, McMinn Co.

8. Worsham, Sumner Co., type 1, 1890



29 mm

9. Y.Z., Grainger Co., type 1, 1889

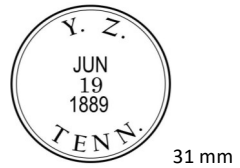

31 mm



From Y.Z., Tennessee dated 06/19/1889

Texas

1. Abilene, Taylor & Jones Co., type 1, 1883



2. Avinger, Cass Co.

3. Belton, Bell Co.

4. Brownwood, Brown Co., type 2, 1884-1885



From Brownwood, Texas dated 08/29/1884

5. Clifton, Bosque Co., type 3, 1884-1885



6. Coleman, Coleman Co.

7. Crawford, McLennan Co. type 3, 1892-1894

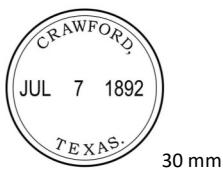

8. Dupree, Hays Co.

9. Foster, Fort Bend Co., type 1, 1885



10. Granbury, Hood Co., type 1, 1882-1883



From Granbury, Texas dated 07/17/1882

11. Hamilton, Hamilton Co., type 5, 1883



12. Independence, Washington Co., type 6, 1885

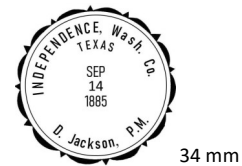

13. Kingston, Hunt Co.

(Texas continued on next page)

Texas

- 14. Ladonia, Fannin Co.
- 15. Leander, Williamson Co.
- 16. Liberty Hill, Williamson Co., type 0, 1886-1887



39x26 mm



From Liberty Hill, Texas dated 01/10/1887

- 17. Llano, Llano Co.
- 18. Lufkin, Angelina Co., type 3, 1892



32 mm

- 19. Meridan, Bosque Co.
- 20. Nash, Bowie Co., type 2, 1884



32 mm

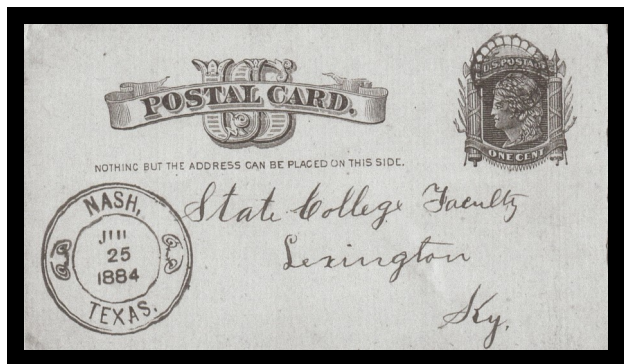

From Nash, Texas dated 07/25/1884

- 21. Pilot Point, Denton Co., type 1 & 3, 1882-1883



30 mm

Postmark A



25 mm

Postmark B

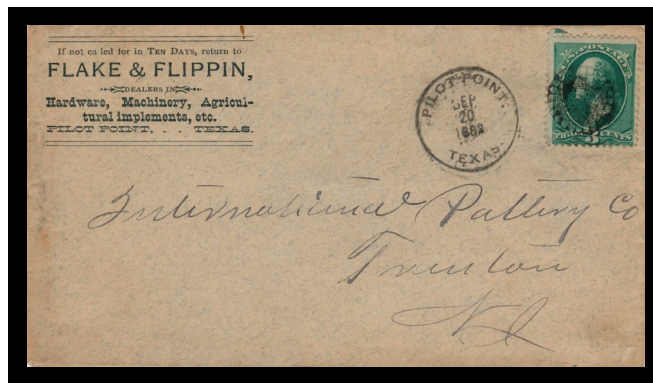

From Pilot Point, Texas dated 09/20/1882

- 22. Sealy, Austin Co., type 3, 1892



32 mm

- 23. Sherman, Grayson Co.
- 24. Tenaha, Shelby Co.
- 25. Utopia, Uvalde Co., type 1, 1888



29 mm



From Utopia, Texas dated 04/11/1888

(Texas continued on next page)

Texas

- 26. Van Alstyne, Grayson Co.
- 27. Winchester, Fayette Co., type 3, 1892



From Winchester, Texas 04/05/1892

- 28. Winnsborough, Wood Co., type 2, 1884

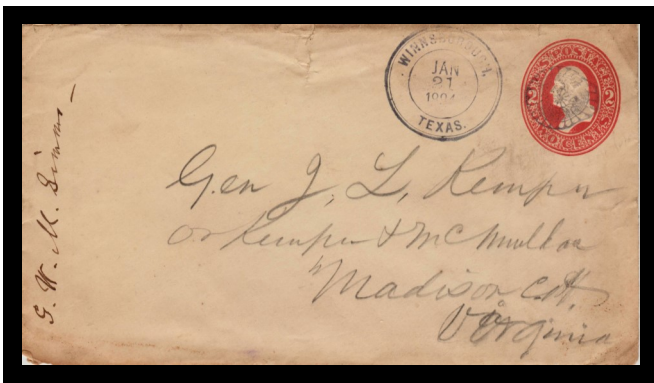
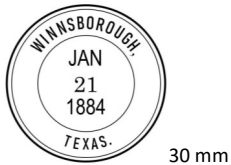

From Winnsborough, Texas dated 01/21/1884

Utah

- 1. Park City, Summit Co.
- 2. Scofield, Emery Co.
- 3. Slaterville, Weber Co., type 3, 1893

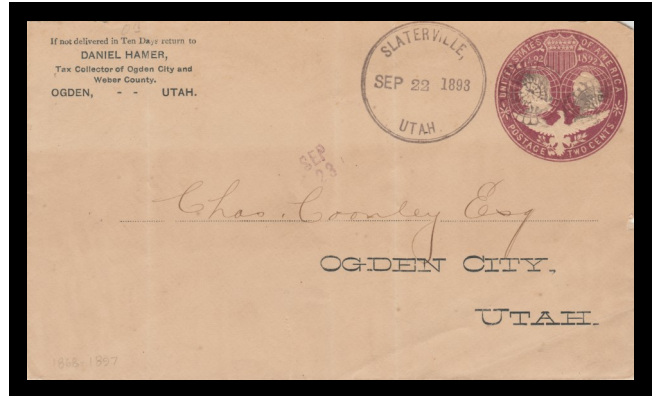

From Slaterville, Utah dated 09/22/1893

- 4. Woodside, Emery Co., type 2, 1886

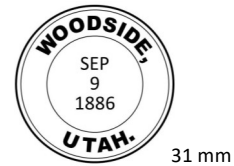

From Woodside, Utah dated 09/09/1886

Vermont

1. Branch, Orleans Co., type 0, 1885

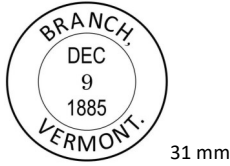

2. East Calais, Washington Co., type 1, 1889

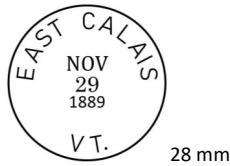

From East Calais, Vermont dated 11/29/1889

3. South Wardsboro, Windham Co., type 0, 1884



From South Wardsboro, Vermont dated 03/18/1884

Virginia

1. Bangs, Montgomery Co., type 3, unknown date



2. Berkley, Norfolk Co., type 1, 1886



3. Blacksburgh, Montgomery Co., type 3, 1885-1886



4. Castor, Pittsylvania Co., type 1, 1890



5. Dover Mines, Goochland Co., type 2, 1883

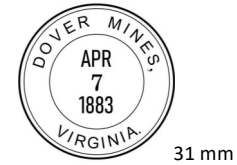

From Dover Mines, Virginia dated 05-07-1883

(Virginia continued on next page)

Virginia

6. Elmo, Halifax Co., type 0, 1888



26 x 42 mm

7. Gala, Botetourt Co.

8. Homewood, Surry Co., type 1, 1884



29 mm

9. Junction, Hanover Co., type 2, 1887



31 mm



From Junction, Virginia dated 10/21/1887

10. New River Depot, Pulaski, Co., type 1, 1884-1885



39 mm

11. Pedlar Mills, Amherst Co., type 0, 1884



32 mm

12. Pemberton, Goochland Co., type 2, 1886-1888



31 mm



From Pemberton, Virginia dated 03/18/1886

13. Raccoon Ford, Culpeper Co., type 2, date unknown



30 mm

14. Rutland, Rutland Co.

15. Wickliffe, Clarke Co., type 1, 1887

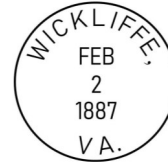

27 mm



From Wickliffe, Virginia dated 02/02/1887

Washington

1. Avon, Skagit Co., type 1, 1889



2. Burge, Kittitas Co., type 1, 1884

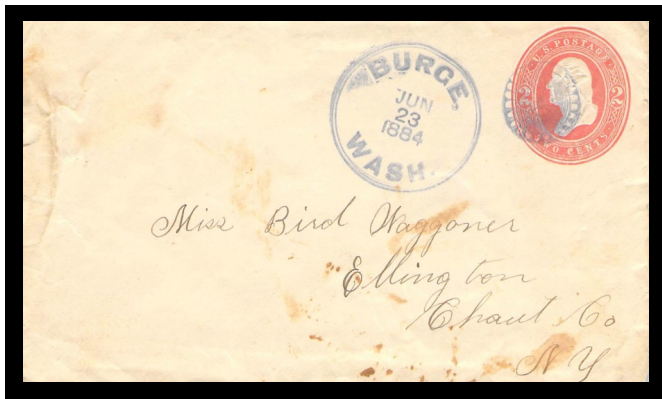

From Burge, Washington dated 06/23/1884

3. Colby, Kitsap Co., type 0, 1889



4. Covello, Columbia Co.

5. Edmonds, Snohomish Co.

6. Ellensburg, Kittitas Co., type 2, 1887-1888



7. Elma, Gray's Harbor Co., type 1, 1886

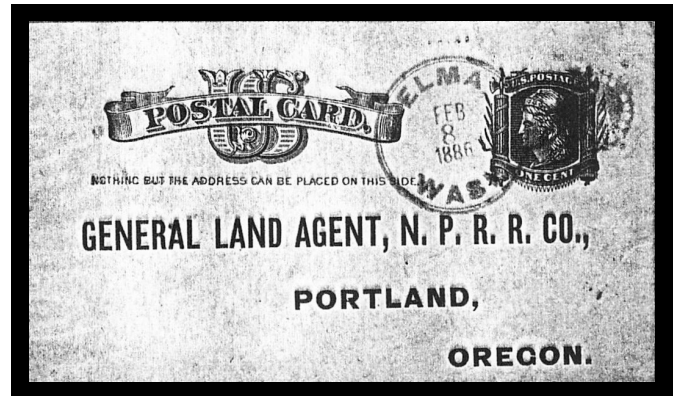
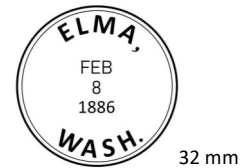

From Elma, Washington dated 02/08/1886

8. Endicott, Whitman Co., type 2, 1886-1889



9. Farmington, Whitman Co., type 2, 1888-1890



10. Freeport, Cowlitz Co., type 3, 1887-1891

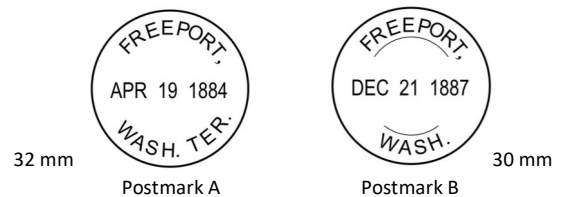

(Washington continued on next page)

Washington

11. Gray's River, Wahkiakum Co.,
type 2, 1887-1890



12. Jackson, Cowlitz Co.

13. Kalama, Cowlitz Co., type 2 & 3, 1887-1890

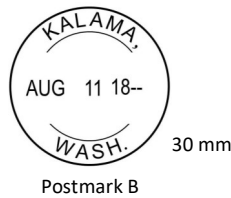
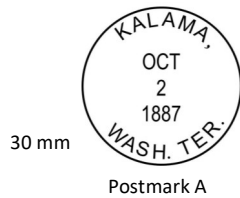

14. Kelso, Cowlitz Co., type 1, 1887-1889



15. Larene, Lincoln Co., type 1, 1883-1890

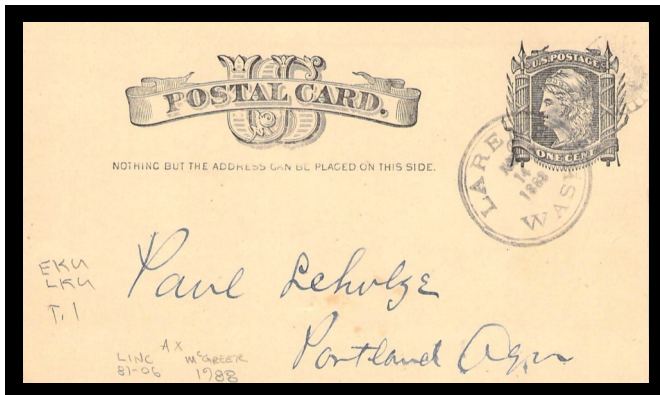
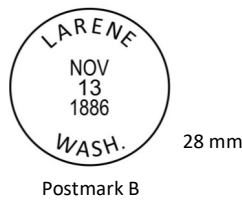
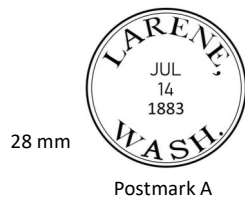

From Larene, Washington dated 07/14/1883

16. Marengo, Columbia Co., type 2, 1894



From Marengo, Washington dated 12/04/1884

17. Miles, Lincoln Co., type 1, 1885

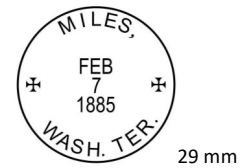

18. Mount Vernon, Skagit Co., type 3, 1888-1891

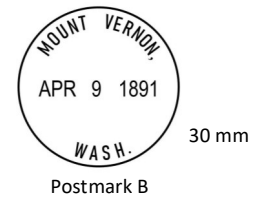
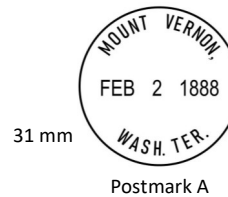

(Washington continued on next page)

Washington

19. Port Ludlow, Jefferson Co.,
type 1, 1887-1890

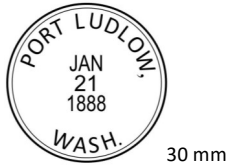

20. Purdy, Pierce Co., type 2, 1890-1891



From Purdy, Washington dated 11/25/1891

21. Rosalia, Whitman Co., type 2 & 3, 1886-1890

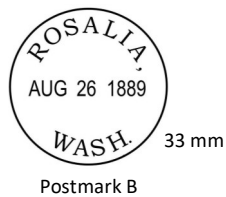
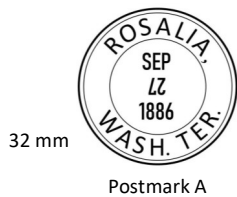

22. Sidney, Kitsap Co., type 2, 1889-1890



23. Snohomish, Snohomish Co.,
type 2 & 3, 1886-1890

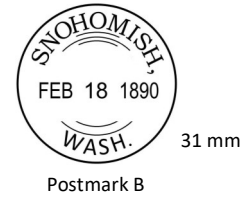
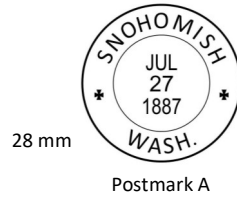

24. Stanwood, Snohomish Co., type 2, 1887-1890



25. Stella, Cowlitz Co., type 0, 1898

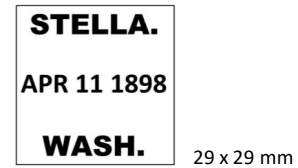

26. Sumner, Pierce Co., type 0, 1889-1893

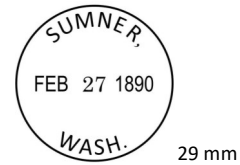

From Sumner, Washington dated 02/27/1890

(Washington continued on next page)

Washington

27. Union City, Mason Co., type 1, 1891



28. Wallula, Walla Walla Co., type 2, 1886-1887



29. Washougal, Clarke Co., type 3, 1892

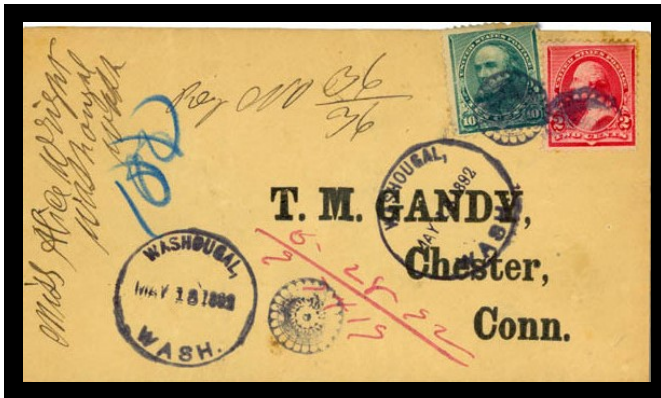
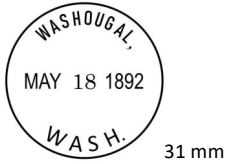

From Washougal, Washington dated 05-18-1892

30. West Ferndale, Whatcom Co., type 2, 1886-1889



West Virginia

1. Alderson, Monroe Co., type 2, 1887

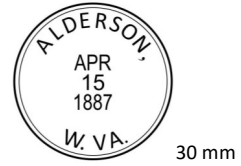

2. Arnettsville, Monongalia Co., type 1, 1885



3. Caperton, Fayette Co., type 2, 1882



4. Deگو, Kanawha Co.

5. Fairmont, Marion Co., type 2, 1881



From Fairmont, West Virginia dated 11/09/1881

6. Maywood, Fayette Co., type 1, 1886

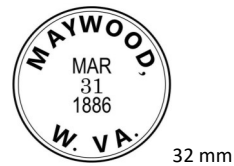

(West Virginia continued on next page)

West Virginia

7. Morgantown, Monongalia Co., type 1, 1882



8. Parkersburgh, Wood Co.

9. Racine, Boone Co., type 3, 1892



10. Ritchie C.H., Ritchie Co., type 0, 1882-1884

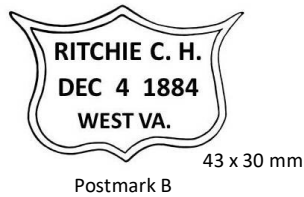
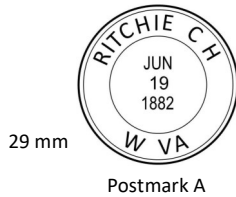

11. Welcome, Marshall Co., type 1, 1885



From Welcome, West Virginia dated 08/08/1885

Wisconsin

1. Allenville, Winnebago Co., type 1, 1884



2. Ashland, Ashland and Bayfield Co., type 1, 1887



From Ashland, Wisconsin dated 03/01/1887

3. Atlanta, Rusk Co., type 0, 1902



4. Bakerville, Wood Co.

5. Barron, Barron Co., type 2, 1881



6. Beloit, Rock Co.

(Wisconsin continued on next page)

Wisconsin

7. Black River Falls, Jackson Co., type 3, 1887

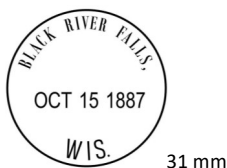

From Black River Falls, Wisconsin dated 10-15-1887

8. Boaz, Richland Co.

9. Cadott, Chippewa Co.

10. Caryville, Dunn Co., type 2, 1886-1887



11. Cobb, Iowa Co.

12. Collins, LaFayette Co., type 0, 1886



13. Danville, Dodge Co.

14. East Troy, Walworth Co., type 2, 1888



15. Edwards, Manitowoc Co.

16. Fall River, Columbia Co.

17. Genoa Junction, Kenosha and Walworth Co.,
type 2, 1883-1887

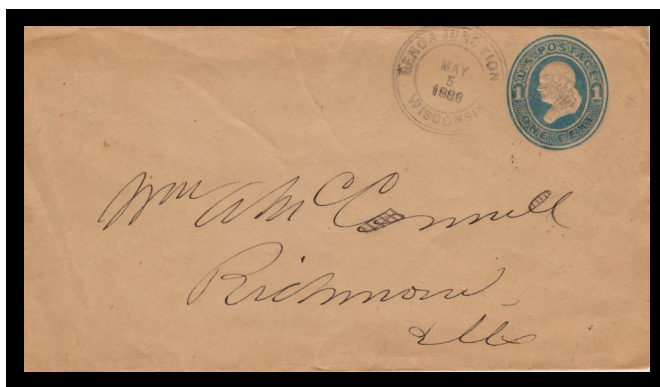

From Genoa Junction, Wisconsin dated 05/05/1886

18. Grantsburgh, Burnett Co., type 3, 1888



19. Houlton, St. Croix Co.

20. Hudson, St. Croix Co.

21. Indian Ford, Rock Co.

22. Jenny and Tomah Agt., Monroe Co.

23. Kreuser, Wood Co., type 2, 1883



(Wisconsin continued on next page)

Wisconsin

24. Mather, Juneau Co., type 2, 1881



25. Mauston, Juneau Co.

26. Merrill and Tomah Agt., Monroe Co.

27. Millston, Jackson Co., type 1, 1885-1886



28. New Lisbon, Juneau Co., type 2, 1880-1881

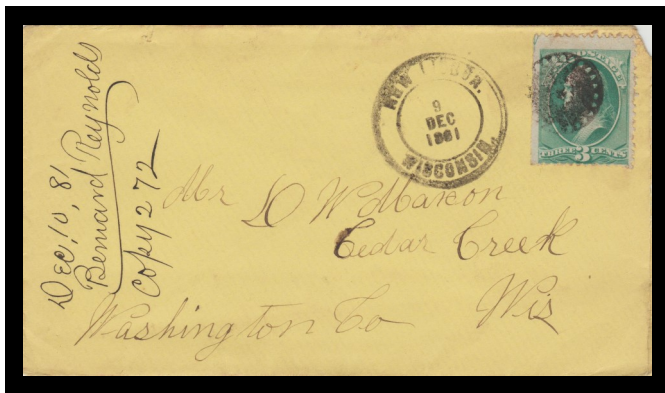

From New Lisbon, Wisconsin dated 12/09/1881

29. Richfield, Washington Co.

30. Schofield, Marathon Co., type 1, 1884

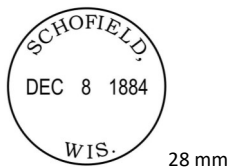

31. Sherry, Wood Co.

32. Shiocton, Outagamie Co., type 1, 1884



33. Sparta, Monroe Co., type 2, 1880



From Sparta, Wisconsin dated 08/11/1880

34. Spring Prairie, Walworth Co.

35. Tomah, Monroe Co.

Wyoming

1. Buffalo, Johnson Co., type 1, 1888



Foreign Countries

Guatemala

Mexico

1. Guatemala City, Guatemala, type 0, 1896-1898



Postmark A
34 x 34 mm



Postmark B
34 x 34 mm



Postmark C
34 x 34 mm



Postmark D
34 x 34 mm



From Guatemala City, Guatemala dated 05/22/1896

2. Tactic, Alta Verapaz, type 1, 1886



26 mm

3. Tucuuru, Alta Verapaz

4. San Miguel, Peten

~~*~*~*~*~*~*~*~*

1. Lampazos de Naranjo, Nuevo Leon

2. Paso del Norte (currently Ciudad Juarez), Chihuahua

~~*~*~*~*~*~*~*~*

Towns by Alphabet

Red indicated a photo of this Postmark is needed

stonywoods840@gmail.com

| | | | |
|--------------------------|-----------------------------|--------------------------------|------------------------------|
| Abiff..... TN | Atlanta..... WI | Benson..... MN | Bunker Hill..... MO |
| Abilene..... TX | Atwater..... MN | Benton City..... MO | Burge..... WA |
| Ada..... MN | Atwater..... NY | Berkley..... VA | Burnett..... NE |
| Admire..... KS | Atwater..... OH | Berkshire..... MA | Burnwood..... PA |
| Aetna..... ID | Auburn Junction. IN | Berlamont..... MI | Butler IL |
| Agosta..... OH | Augusta IL | Berwick..... IL | Cabin Creek..... AR |
| Akron..... CO | Aullville..... MO | Beverley..... MO | Cadott..... WI |
| Akron..... KS | Avery..... IA | Big Timber..... MT | Caldwell..... KS |
| Alberta..... MO | Avinger..... TX | Bird Island..... MN | Caldwell..... OH |
| Alderson..... WV | Avoca..... IA | Bitlertown..... KS | Cambria..... PA |
| Aledo..... IL | Avon..... WA | Black River Falls..... WI | Cambridge..... NE |
| Alex..... OK | Bacone..... OK | Blackberry Station.. IL | Camden..... DE |
| Alexandria Bay .. NY | Bairdstown..... OH | Blackfoot..... ID | Camilla..... GA |
| Algona..... IA | Baker City..... OR | Blacksburgh..... VA | Campbellstown..... OH |
| Allegany..... NY | Bakerville..... WI | Bloomer..... AR | Camroden NY |
| Allenville..... WI | Baltic..... OH | Bloomington..... NJ | Canonchet..... RI |
| Allison..... IA | Bangall..... NY | Bloomington..... NE | Canton..... KS |
| Al-lu-we..... OK | Bangs..... VA | Blue Springs..... MO | Cantonment..... OK |
| Almond..... NY | Bankers..... MI | Blue Springs..... NE | Canty..... SD |
| Alpine..... CO | Baraga..... MI | Bluff Springs..... IL | Canyon Ferry..... MT |
| Altamonte..... FL | Barkhamsted..... CT | Boaz..... WI | Cape May CH..... NJ |
| Altyn..... MT | Barnard..... IN | Bournedale..... MA | Caperton..... WV |
| Amawalk..... NY | Barron..... WI | Boyers..... PA | Carbondale..... KS |
| Amboy..... IL | Barr's Store..... IL | Boyleston..... IL | Carlton Center..... MI |
| Ames NY | Bath..... IL | Boyne..... MI | Carthage..... SD |
| Anamosa..... IA | Battle Creek..... NE | Braceville IL | Caryville WI |
| Andover CT | Baxter PA | Branch..... VT | Caseville..... MI |
| Anettsville..... WV | Bay Center..... ND | Brentwood..... CA | Castalia..... SD |
| Annawan..... IL | Bay Shore..... NY | Brice..... OH | Castleton Corners.. NY |
| Anselmo..... NE | Baychester..... NY | Bridgeport OR | Castor..... VA |
| Anthony..... KS | Bayne..... PA | Brimfield..... IL | Cawker City..... KS |
| Anthony House.. CA | Bedford MA | Brimfield..... MA | Cedar Creek..... MI |
| Apopka..... FL | Bedminster..... PA | Briscoe..... MO | Cedar Creek..... NJ |
| Arapahoe..... NE | Beecher..... IL | Bristol..... SD | Central Bridge NY |
| Ardoch..... ND | Belknap..... MT | Britt..... IA | Centralia..... KS |
| Arlington..... SD | Bell Creek..... NE | Brookfield NY | Centre City..... MN |
| Armstrong..... IL | Belle Plaine..... KS | Brookland..... AR | Centre Junction..... IA |
| Armstrong..... MO | Belle Rive..... IL | Browning..... IL | Centreville..... CA |
| Armstrong..... OH | Bellevue..... OH | Brownwood..... TX | Centreville..... NH |
| Artesian City..... SD | Bellton..... GA | Brunswick..... TN | Ceres..... CA |
| Ashford..... NY | Bellville..... OH | Bucksville..... SC | Ceylon..... OH |
| Ashland..... KS | Belmond..... IA | Buena Vista..... CO | Channahon..... IL |
| Ashland..... WI | Beloit..... WI | Buffalo..... WY | Chardon..... OH |
| Athens..... KS | Belton..... TX | Buffalo Gap..... SD | Chateaugay..... NY |
| Athens..... NY | Belvidere..... NC | Bullion..... ID | Chelsae..... OK |
| Athensville..... IL | Bemus Point..... NY | Bullitt's Bayou..... LA | Cherryvale..... KS |

Towns by Alphabet

Red indicated a photo of this Postmark is needed

stonywoods840@gmail.com

| | | | |
|-------------------------------|---------------------------------|---------------------------------|------------------------------|
| Chillicothe IL | Crawford..... TX | Dublin GA | Essex IL |
| Chuluota..... FL | Creel City..... ND | Dublin..... MS | Estelline..... SD |
| Claremont..... IL | Cresco KS | Dublin..... OH | Eureka Springs ... AR |
| Clarion..... IA | Cromwell..... KY | Dunlap KS | Evensville..... TN |
| Clearwater NE | Cross Creek Village... PA | Dunnfield..... NJ | Excelsior..... MN |
| Cliff Mine..... PA | Crystal Springs MS | Dupree TX | Fairfield..... KS |
| Clifton..... IL | Crystal Springs..... NY | Dwight..... ND | Fairfield NY |
| Clifton..... KS | Cuba..... IL | Earlham..... IA | Fairmont..... MN |
| Clifton..... TX | Cuba..... MO | Easley..... SC | Fairmont WV |
| Clinton IL | Cumberland..... IN | East Blue Hill..... ME | Fairmount..... IN |
| Clinton..... NJ | Dabney..... NC | East Braintree MA | Fairview NE |
| Clinton..... NY | Dagus Mines..... PA | East Calais..... VT | Fall River WI |
| Clinton..... NC | Dakota..... IA | East Norwalk..... CT | Falls City NE |
| Clinton Hollow ... NY | Dalcour..... LA | East Portland..... OR | Falls of Rough..... KY |
| Clintonville..... CT | Dallas City IL | East St Louis..... IL | Falls Village..... CT |
| Cloud..... PA | Danbury NC | East Troy..... WI | Farmington WA |
| Coal Creek..... CO | Danforth..... IL | East Union MN | Farragut..... IA |
| CoalCreek PA | Danversport..... MA | Easton..... MN | Fernwood..... PA |
| Cobb WI | Danville WI | Eber OH | Ferrysburgh..... MI |
| Cockburn NY | Darlington IN | Eden SD | Fishertown OK |
| Coeymans..... NY | Darlington MD | Edgefield Junction .. TN | Fletcher..... IL |
| Colby..... WA | Darrow LA | Edgemoor DE | Flint MI |
| Cold Spring NY | Davis..... IL | Edinburgh..... MO | Flint Creek..... NY |
| Coleman..... PA | Dawson..... NE | Edmonds WA | Flint Ridge..... KS |
| Coleman TX | Dego WV | Edna..... KS | Florence MN |
| Collins..... WI | Dekalb..... IL | Edwards WI | Florence..... MT |
| Colo..... IA | Delavan IL | Egan..... SD | Florence Station.. IL |
| Coloma..... IN | Delaware..... NJ | Eldridge..... ND | Florissant..... MO |
| Colora..... MD | Delaware City..... DE | Elgin..... ND | Flushing..... OH |
| Columbia..... AL | Delaware Station..... NJ | Elizabethtown MN | Folsom..... NJ |
| Columbiaville..... MI | Dell Rapids..... SD | Elk City..... KS | Fonda NY |
| Como MT | Deloit..... IA | Elk River MN | Ford..... MO |
| Concord IA | Delta..... LA | Elkhart..... IL | Forest Grove..... OR |
| Concordia..... KS | Deming..... NM | Ellensburg..... WA | Forest River..... ND |
| Concordia..... MO | Denver CO | Ellsworth..... IL | Foreston SC |
| Constableville..... NY | Derrick City..... PA | Elma..... WA | Forsyth GA |
| Conwa (y)..... IA | Derry NH | Elmer..... NJ | Fort Benton..... MT |
| Conway Springs.. KS | Des Arc..... AR | Elmo..... VA | Fort Keogh..... MT |
| Coody's Bluff OK | Desloge..... MO | Elmwood IL | Fort Klamath..... OR |
| Cora..... MT | Dixon IL | Elwood..... IL | Fort Lyon..... CO |
| Cordova..... IL | Dodge Centre..... MN | Ely NV | Fort Sill OK |
| Corona..... SD | Dorchester..... NE | Emerson IA | Fort Smith AR |
| Courtland IL | Dover Mines..... VA | Emma..... ND | Fort Stanton NM |
| Courtland Sta..... IL | Dow City IA | Emmetsburgh IA | Fossil..... OR |
| Covello WA | Downington..... MI | Endicott..... WA | Foster..... TX |
| Covert..... KS | Drain..... OR | Enterprise..... OH | Franconia MN |

Towns by Alphabet

Red indicated a photo of this Postmark is needed

stonywoods840@gmail.com

| | | | |
|-------------------------------|-------------------------------|------------------------------------|---------------------------------|
| Frankfort..... KS | Gray's River..... WA | Hillsborough..... IL | Keene..... KS |
| Franklin..... MO | Greenbush..... IL | Hoagland..... IN | Kelso..... WA |
| Freeman..... MO | Greene Spring..... MO | Holbrook..... AZ | Kendall..... KS |
| Freeport..... OH | Greenfield..... IL | Holland Patent..... NY | Kennebunk Depot..... ME |
| Freeport..... WA | Greenup..... KY | Homer..... IL | Kent IA |
| Friendship..... AR | Griffin..... GA | Homestead..... PA | Ketner..... PA |
| Frizzellburg..... MD | Groveland..... NY | Homewood..... VA | Key East..... NJ |
| Fruitport..... MI | Guatemala City..... GT | Hoosier Prairie..... IL | Keyes..... NH |
| Gageville OH | Guilderland Station.. NY | Hope..... OH | Keystone..... IN |
| Gala..... VA | Gulliver..... MI | Hopkins..... CA | Keysville..... AR |
| Galesburg..... IL | Gwins..... TN | Hord..... MO | Kickapoo..... IL |
| Gallatin..... MO | Gypsum..... CO | Houlton..... WI | King..... SD |
| Gap PA | Hadley..... MA | Howard..... KS | Kingman..... KS |
| Garden Plain..... KS | Hallsport NY | Howard..... NY | Kingston..... NM |
| Gardner..... IL | Halstead KS | Howe's Cave..... NY | Kingston..... TX |
| Gardner..... KS | Hamburgh..... CT | Hubbard..... MN | Kirwin..... KS |
| Garfield..... KS | Hamilton..... TX | Hubbard..... OR | Knoxville..... AL |
| Garrett..... PA | Hamlin..... NY | Hudgens..... TN | Kongsberg..... ND |
| Garrison..... KS | Hampden..... OH | Hudson..... WI | Kramm..... IL |
| Genoa Junction WI | Hannibal..... OH | Humboldt..... IA | Kreuser..... WI |
| Georgetown..... KY | Harper..... KS | Humboldt..... NE | Lacey IA |
| Ghent..... NY | Harrisburg..... CO | Hurdland..... MO | Laddonia..... MO |
| Gibson Station..... OK | Harrison..... SD | Ida Grove IA | Ladonia..... TX |
| Gilfoyle..... PA | Harrisonville..... IL | Idlewild..... NY | Lake Benton MN |
| Gilroy..... CA | Hartford..... CT | Indeek..... CA | Lake Linden..... MI |
| Gilsum..... NH | Hartford..... NJ | Independence..... TX | Lake Park MN |
| Gladwin..... MI | Hartford NY | Indian Ford..... WI | Lakeside..... CA |
| Glen Grouse..... KS | Hartsdale..... NY | Inland..... NE | Lakota..... ND |
| Glen Riddle..... PA | Hartwellville..... MI | Ionia..... KS | Lamontville..... TN |
| Glenville..... CT | Harvard NE | Iron Ore..... PA | Lampazos de Naranj... MX |
| Glenwood Springs.. CO | Hauto..... PA | Irving KS | Lander..... PA |
| Goff's Falls..... NH | Hawesville..... KY | Jackson..... WA | Lanesville..... IL |
| Gold Hill..... OR | Hawley..... MA | Jacksonville OR | Lansing..... KS |
| Golden City..... MO | Hawpatch..... IN | Jamestown KS | Laramore ND |
| Good Spring..... PA | Hebron..... IL | Jenera..... OH | Larchmont Manor..... NY |
| Goodwine..... IL | Heiligs Mills NC | Jenny & Tomah Agt... WI | Larene..... WA |
| Goodyear..... PA | Henderson..... IA | Jewell..... KS | Larrabee..... ND |
| Gosport..... IN | Henderson..... MN | Jobstown..... NJ | Latrobe..... CA |
| Gothenburg..... NE | Hettick..... IL | Junction..... VA | Lattners..... IA |
| Gove..... KS | High Lake..... IA | Junction City..... KY | Lavina..... MT |
| Gowen..... MI | Highland Falls..... NY | Junction City..... OR | Leander..... TX |
| Grahamville..... FL | Highland Mills..... NY | Kalama..... WA | Lebanon..... NY |
| Granada..... CO | Highville..... PA | Kalamo..... MI | Lecompton..... KS |
| Granbury..... TX | Hildreth..... NE | Kaw Agency..... OK | Leland..... IL |
| Grandin..... MO | Hill City..... KS | Kearney..... MO | Lenora..... KS |
| Grantsburgh..... WI | Hillsboro IL | Keene..... CA | Lenox..... OH |

Towns by Alphabet

Red indicated a photo of this Postmark is needed

stonywoods840@gmail.com

| | | | |
|----------------------------------|---------------------------------------|------------------------------|------------------------------|
| Leonardville..... KS | Marengo..... IL | Mission Creek..... NE | New River Depot... VA |
| Lerado..... KS | Marengo..... WA | Mixersville..... IN | New Salem..... IL |
| Letcher..... SD | Margaretville..... NY | Monroe..... ME | New Washington... OH |
| Lexington..... OR | Marlborough..... NH | Monroe OR | Newell..... NJ |
| Liberty..... NM | Marne..... IA | Monticello..... AR | Newfane..... NY |
| Liberty Corner..... NJ | Marquette..... KS | Montour..... IA | Newfane Station... NY |
| Liberty Hill..... TX | Marshall..... CA | Montpelier..... KY | Newport..... OR |
| Lincoln..... MO | Marston..... MD | Montville..... MA | Newtown Square .. PA |
| Lincoln..... NM | Marston..... MO | Moores Forks..... NY | Nineveh..... IN |
| Lincoln Centre..... ME | Martin..... GA | Mooreville..... IA | Niobrara..... NE |
| Lindsborg..... KS | Martins Ferry..... OH | Moorton..... DE | Nobscot..... MA |
| Little Falls..... MN | Mather..... WI | Moose River..... NY | Nodena..... AR |
| Little Sioux..... IA | Mauston..... WI | Morgan..... MD | Norfolk..... MA |
| Little Sugar Loaf..... NC | Mayer..... MN | Morganfield..... KY | Norfolk..... NE |
| Llano..... TX | Maywood..... WV | Morgantown..... WV | Norris City..... IL |
| Locke..... NY | McAlester..... OK | Morley..... MO | North Alton..... IL |
| <i>London.....</i> OH | McCoy..... OR | Moro..... OR | North Egremont.... MA |
| Longtown..... MO | McCune..... KS | Morrice..... MI | North Haven..... CT |
| Longview..... AL | McCutchenville..... OH | Morrill..... KS | North Topeka..... KS |
| Lookingglass..... OR | McLain..... KS | Morrisonville..... NY | Northfield Depot... NH |
| Los Alamos..... NM | McLean..... IL | Morrisville..... NY | Norwich..... CT |
| Los Lunas..... NM | Meadows..... ID | Moscow..... KY | Oakdale..... NE |
| Louisville..... KY | Meadows..... NH | Moscow..... PA | Oakland..... NJ |
| Lowden's Ranch..... CA | Medford OR | Mount Desert..... ME | Oanica..... KS |
| Luckey..... OH | Mellette..... SD | Mount Vernon WA | Odell..... IL |
| Ludden..... ND | Menges Mill..... PA | Mount Victory.... OH | Odessa..... NY |
| Lufkin..... TX | Meridan..... TX | Myrtle Creek..... OR | Oglesby..... IL |
| Lumber City..... GA | Meriden..... IA | Myrtle Point..... OR | Olcott..... NY |
| Luzerne..... MI | Meriden..... IL | Nameoki..... IL | Onaga..... KS |
| Lyndon..... KS | Meriden KS | Nanepashemet.... MA | Onarga..... IL |
| Lyons..... KS | Merrill & Tomah Agt.... WI | Nanticoke PA | Onekama..... MI |
| Madison..... FL | Metamora..... IL | Nash..... TX | Oradell..... NJ |
| Madison..... NE | Metz..... IN | Nashville Centre.. MN | Oramel..... NY |
| Magnolia..... FL | Milan IL | Nebraska City..... NE | Orenco..... OR |
| Maine MN | Miles..... IA | Neelyville..... MO | Oriska..... ND |
| Malaga..... NJ | Miles..... WA | Neligh NE | Orland..... CA |
| Malvern..... IA | Miller..... SD | Nelson..... CA | Ormondsville..... NC |
| Manahawkin..... NJ | Millston..... WI | Nelson..... MT | Osage Mission..... KS |
| Mancelona..... MI | Millville..... IN | Neodesha..... KS | Oskaloosa KS |
| Manhasset..... NY | Millville Depot PA | Nescatunga..... KS | Ouaquao(g)a..... NY |
| Manhattan..... KS | Mineral Park..... AZ | New Berne..... NC | Owensboro..... KY |
| Mannington..... KY | Minneapolis KS | New City..... NY | Oxford..... CT |
| Manor Dale..... PA | Minnetonka..... MN | New Dorp..... NY | Oxford..... MI |
| Mansfield Centre ... CT | Minnetonka Beach..... MN | New Hampton..... MO | Packwood..... IA |
| Maple Valley..... NY | Minnie..... GA | New Harford..... NY | Palmyra..... KS |
| Mapleton Depot..... PA | Mirabile..... MO | New Lisbon WI | Panora IA |

Towns by Alphabet

Red indicated a photo of this Postmark is needed

stonywoods840@gmail.com

| | | | |
|-------------------------------|--------------------------------|-------------------------------|--------------------------------|
| Parachute CO | Raymond..... KS | Sardis OH | Spencer..... IN |
| Paris..... AR | Reading..... IL | Satank CO | Spencers Station..... OH |
| Park City UT | Red Bluff AR | Savannah..... IL | Sperry..... IA |
| Parkersburg WV | Redfield..... SD | Scandia..... KS | Spivey..... KS |
| Parkville MO | Rego..... IN | Schaller..... IA | Spring Prairie WI |
| Paso del Norte .. MX | Rensen..... NY | Schofield..... MO | Springer NM |
| Pawnee City NE | Reno IL | Schofield..... WI | Springville..... MI |
| Paxtonville..... PA | Rice's Landing..... PA | Schwenksville PA | St Ansgar..... IA |
| Pedlar Mills..... VA | Richfield WI | Scipio..... KS | St Charles ID |
| Pemberton..... NJ | Richland Centre.. PA | Scotfield UT | St Edward NE |
| Pemberton..... VA | Richmond..... IA | Scotch Ridge..... OH | St Francisville..... IL |
| Peotone..... IL | Ridge Farm..... IL | Scotland..... SD | St Jacob..... IL |
| Perrydale..... OR | Ridgeway..... OH | Sealy..... TX | Stahlstown..... PA |
| Petra Mills..... NC | Rifle CO | Searcy AR | Stamford..... NY |
| Phillips Station .. NE | Riga MI | Secor..... IL | Stanberry..... MO |
| Pierceton..... IN | Rincon..... NM | Seligman AZ | Stanwood..... IA |
| Pilot Point..... TX | Ringgold GA | Seligman..... MO | Stanwood WA |
| Pimento..... IN | Rio Dell..... CA | Seney MI | Stella..... WA |
| Pine Grove CA | Ritchie C.H..... WV | Severance..... KS | Sterling Run..... PA |
| Pingree ND | River Forest..... IL | Shabbona..... IL | Still Pond MD |
| Plainview NE | Riverside..... ID | Shawneetown..... OK | Stillman Valley..... IL |
| Plainville..... NJ | Robinson's Ferry.. CA | Shelby..... MI | Stillwater..... MN |
| <i>Plano</i> IL | Rockford..... MN | Sherman TX | Stittville..... NY |
| Platteville..... CO | Rockvale CO | Sherry WI | Stockton..... KS |
| Plymouth..... MI | Rocky Bar ID | Shiloh..... NJ | Stone..... IL |
| Pocomoke City.. MD | Rolfe..... IA | Shiocton..... WI | Stonington IL |
| Pointville..... NJ | Rosalia WA | Sidney WA | Stottville..... NY |
| Port Austin..... MI | Rose Hill..... KS | Silver City..... IA | Strand MN |
| Port Ludlow WA | Rosemond..... IL | Silver Creek..... NE | Strong (currently City)... KS |
| Portsmouth..... RI | Roundup..... MT | Slater..... MO | Sugartown..... LA |
| Powderville..... MT | Roxbury..... NY | Slatersville UT | Sully..... IA |
| Prairie View..... AR | Royer..... PA | Sligo..... MD | Sumner..... WA |
| Prairieville..... MI | Rudd..... IA | Smethport..... PA | Sundale..... OH |
| Pratt..... IL | Rutland VA | Snohomish..... WA | Superior NE |
| Prior..... SD | Rye..... AZ | So Lake Weir..... FL | Sydney PA |
| Pulaski..... IL | Sailor Springs IL | South Addison ME | Syracuse NE |
| Purcell OK | Saint Helena NE | South Allen..... MI | Tabernacle..... NJ |
| Purdy..... WA | Saint Paul..... NE | South Evanston.... IL | Tabor..... IA |
| Quaker City..... NH | Salem NE | South Frankfort.... MI | Tactic GT |
| Quakervale..... KS | Salida..... CO | South Wardsboro. VT | Tallette..... NY |
| Quigley..... IA | San Antonio NM | South Whitley IN | Tangent..... OR |
| Raccoon Ford... VA | San Jacinto CA | Southford CT | <i>Tangerine</i> FL |
| Racine..... WV | San Lorenzo..... CA | Sparta..... MO | Tanner..... MI |
| Raton NM | San Miguel GT | Sparta WI | Taylor..... MO |
| Ravanna..... MO | San Pedro..... NM | Spearville KS | Tecumseh OK |
| Ravenna OH | Sandy Hill NY | Spencer..... IA | Telluride..... CO |

Towns by Alphabet

Red indicated a photo of this Postmark is needed

stonywoods840@gmail.com

| | | |
|----------------------|-------------------------|-----------------------|
| Tenaha..... TX | Virginia..... MO | West Pelham..... MA |
| Tenhassen..... MN | Voorhies..... IL | West Troy..... MI |
| The Dalles..... OR | W Richmondville.. NY | West Wareham.... MA |
| Thomasville..... PA | Waddington..... NY | Westminster..... OH |
| Thompson..... DE | Wagoner..... IN | Westmorland..... KS |
| Thompson..... MT | Walkerton..... IN | Weston..... IL |
| Tilton..... IA | Wall Lake..... IA | Westwood NJ |
| Tipton..... CA | Wallace..... IN | Wetmore..... KS |
| Tobias..... NE | Wallace..... MO | Wheeler..... OR |
| Tomah..... WI | Wallace..... NY | Wheeler..... SD |
| Tomkin's Cove.. NY | Wallula..... WA | White Haven PA |
| Topsfield..... MA | Walnut Grove..... MS | White Oaks..... NM |
| Towanda..... IL | Walton..... NY | White Plaine..... KY |
| Tower Hill..... IL | Wamego..... KS | White Plains..... SC |
| Town Line..... NY | Wangs..... MN | Whiting KS |
| Tramperas..... NM | Wapello..... IA | Wickes..... MT |
| Trego..... MD | Waseca..... MN | Wickliffe..... VA |
| Troy..... IA | Washburn..... KS | Wilbur..... NY |
| Trucksville..... PA | Washburn..... MO | Wilder..... KS |
| Tucker..... IL | Washington..... KS | Wildomar..... CA |
| Tucuru..... GT | Washington..... RI | Willcox..... FL |
| Tulare..... SD | Washougal..... WA | Williams..... PA |
| Tulsa..... OK | Waterbury..... SD | Willow Dell..... OH |
| Turlock..... CA | Waterville..... IA | Wilmore..... PA |
| Twin Falls..... KS | Waterville..... MA | Wilson..... KS |
| Tygh Valley OR | Wathena..... KS | Winchester..... TX |
| Tyner..... NC | Watrous NM | Windom..... MN |
| Tyre..... MI | Waverly..... KS | Windsorville..... CT |
| Ubly..... MI | Waverly..... MO | Winnetka..... IL |
| Udall..... KS | Wea..... KS | Winnsborough.... TX |
| Unadilla NE | Weeping Water... NE | Winona..... OH |
| Union..... OR | Weidasville..... PA | Wisner..... NE |
| Union City..... WA | Weilersville..... OH | Wolcott..... IN |
| Union Pier..... MI | Weir..... KS | Wood River NE |
| Upper Lake..... CA | Welcome..... WV | Woodcliff..... NJ |
| Utopia..... TX | Wellesley Hills..... MA | Woodland..... MI |
| Valentine NE | Wellford..... SC | Woodside..... UT |
| Valley Falls..... KS | Welsh Run PA | Worsham..... TN |
| Van Alstyne..... TX | West Almond..... NY | Y.Z..... TN |
| Varck..... KS | West Dresden..... ME | Yaquina..... OR |
| Venus..... NE | West Ferndale..... WA | Yates Center..... KS |
| Vera..... IL | West Hampton.... NY | York Road..... MD |
| Vernon Centre.. NY | West Jonesboro... ME | Yorkshire Centre.. NY |
| Victoria..... NM | West Jonesport... ME | Yuma..... CO |
| Viginti..... MO | West Junius..... NY | Yuma..... KS |
| Vining..... KS | West McHenry IL | |

