

**Whether you're traveling with your family
or planning a meeting or convention,
make the Holiday Inn-Genesee Plaza
your destination!**

Rochester's largest hotel, the Holiday Inn overlooks the Genesee River, and is connected to the Riverside Convention Center by an enclosed walkway. The new contemporary look sparkles, thanks to the recent complete remodeling and refurbishing.

The Holiday Inn offers exceptional space flexibility for your meeting, and a staff with a "can do" attitude that makes your meeting come alive exactly as you want it. Our location downtown with proximity to Rochester's many cultural offerings makes us uniquely convenient for families or conventioners.

At the end of the day, stop in at Bamaby's for a meal or a nightcap. Look in on the Rochester Community Players—new live theater productions are planned. Relax in our sauna, work out in our exercise room, enjoy picturesque Riverside Park... In summer, swim in our Rooftop Pool, in inclement weather, a skyway system provides easy access to shopping and restaurants. And, of course, we provide free airport transportation.

- 464 Guest Rooms & 10 Suites
- 20,000 Square Feet Of Exhibit & Meeting Space
- 12 Meeting Rooms
- Seats 1350
- Banquet Facilities For 850
- Inside/Outside Parking

▪ While you're here for the ROPEX Show, check into Bamaby's for special food and drink prices for conference attendees!

**For More Information,
Call 546-6400**

Holiday Inn®
GP GENESSEE PLAZA

120 Main Street East • Rochester, NY 14604 • (716) 546-6400 • Free Parking

ROPEX-92

MARCH 27-29, 1992 NATIONAL STAMP SHOW



AT THE
HOLIDAY INN, GENESSEE PLAZA

The Rochester Philatelic Association meets the second and fourth Thursdays
at St. Paul's Episcopal Church, East Avenue at Vick Park B.

The Rochester Philatelic Association, Inc.

1913 - 1992

our 79th Year

Meetings at 8:00pm every second and fourth

Thursday (except July and August) at

St. Paul's Episcopal Church

at East Avenue at Vick Park B

Rochester, New York

1991 - 1992 Officers

Lawrence R. Moriarty - President

Bernice R. Watson - Vice President

Jame M. Trenton - Treasurer

Eleanor Phelps - Recording Secretary

Joseph K. Doles - Corresponding Secretary

Board Of Governors

Betty "Dusty" Miller

Richard A. Kase

Paul R. Gerwitz

Stanley A. Scheer - Past President

The **ROPEX** Committee wishes to thank all
RPA members who have volunteered time
in order to insure a successful show !



THE ROCHESTER PHILATELIC ASSOCIATION, Inc.

PROUDLY PRESENTS

ROPEX-92

HONORING:

"Columbus"

FEATURING

A CHAMPION OF CHAMPIONS SHOW

SOCIETIES REPRESENTED

THE AMERICAN PHILATELIC SOCIETY

THE AMERICAN FIRST DAY COVER SOCIETY

THE AMERICAN TOPICAL ASSOCIATION

EMPIRE STATE POSTAL HISTORY SOCIETY

THE NIAGARA FEDERATION OF STAMP CLUBS

THE MARMALADES

THE UNITED STATES POSTAL SERVICE

THE UNITED NATIONS POSTAL SERVICE

AND:

35 NATIONAL STAMP DEALERS

WITH:

246 SIXTEEN PAGE FRAMES
OF WORLD CLASS EXHIBITS



Rpa

ROCHESTER PHILATELIC ASSOCIATION INC.
POST OFFICE BOX 10206
BRIGHTON STATION
ROCHESTER NY 14610-0206

March 26, 1992

Dear Fellow Collectors and New Philatelists;

It is with a great deal of pleasure on behalf of the;

Rochester Philatelic Association, Inc.
Empire Postal Stationery Society
Federation of Central New York Philatelic Societies, Inc.
Niagara Frontier Federation of Stamp Clubs

I welcome you to the twenty-fourth ROPEX.

The Rochester Philatelic Association, acting as host, waits to serve you. Please stop at the Hospitality Table, in the foyer, or stop any person wearing a ROPEX or Rochester Philatelic Association Member wearing a name tag. They will be only too happy to assist you philatelically, or advise you of the benefits of joining the Rochester Philatelic Association.

I thank you for your patronage and again I hope your visit will be enjoyable and a productive one.

Sincerely yours,

Larry Moriarty, President

THE ROCHESTER PHILATELIC ASSOCIATION MEETS EVERY SECOND AND FOURTH THURSDAY OF EACH MONTH EXCEPT JULY AND AUGUST. THE RPA IS PROUD SPONSOR OF " ROPEX ", A CHAMPION OF CHAMPIONS NATIONAL STAMP SHOW.

ROPEX-92 Calendar of Events

Friday - March 27, 1992

8-10 am	Coffee in Hospitality suite - Room 1200
10:00 am	ROPEX 92 Opens
11:00 am	Stamp videos shown during the show: APS "Around the World in 80...Stamps" "Great Americans on Stamps" Smith Center Stamp Club, Skokie, IL.
NOON	Exhibitors' Luncheon
7:00 pm	Show Closes
7-midnight	Hospitality in Room 1200

Saturday - March 28, 1992

8-10 am	Coffee in Hospitality suite - Room 1200
10:00 am	Show Opens
10:30 am	APS Judging seminar (thematics) - Genesee Room Mary Ann Owens and George Guzzio
NOON	Chapter 53 Central New York First Day Cover Society Luncheon- Fairfax Room for all activities Niagara Federation of Stamp Clubs - Genesee Room
1:30 pm	Chapter 53 - Seminar on Covers - Fairfax Room
2:00 pm	Winner of Youth Stamp Design contest announced
2:00 pm	A.A.P.E. Seminar - Genesee Room
2:30 pm	Chapter 53 CNYFDCS Business meeting in Fairfax Room
3:00 pm	Judges critique for the public and exhibitors - Genesee Room
6:00 pm	Show closes
6:30 pm	Cash bar before Banquet
7:00 pm	ROPEX 92 Banquet - Genesee Room - No Smoking in Banquet Room Guest Speaker - Thomas Corette
End of Banquet until Midnight - Hospitality in Room 1200	

Sunday - March 29, 1992

8-10 am	Coffee in Hospitality suite 1200
10:00 am	Show Opens
11-ish	The Marmalades - Show and Tell - Fairfax Room
NOON	Federation of Central New York Philatelic Societies and Stamp Insider staff meeting in the Genesee Room
1:00 pm	Empire State Postal History Society - Fairfax Room
2:00 pm	Thematic Exhibiting - George Guzzio and Mary Ann Owens - Genesee Room
5:00 pm	ROPEX 92 Closes - Take down starts Only Dealers and ROPEX personnel allowed in Exhibition Hall

Those exhibitors picking up their exhibits in person are to wait in the lobby until they are called.

A SMOKING AREA HAS BEEN PROVIDED FOR IN THE EXCHANGE ROOM

Competitive Exhibits

Frame No. Exhibit Title and Exhibitor Name

New York Postal History

- 1-4 New York State Postal History (1900-1910)
William J. Hart
- 5-7 Postal History of the Adirondacks 1799-1935
Stephen Matte
- 8-9 Manuscript Postmarks of Orange County (New York)
Martin Margulis
- 10-19 New York City Postal History 1694 to 1900
Daniel Brouillette

United States

- 20-21 World War II Event Covers
Francis L. Stearns
- 22-31 The 6 Cent Lincoln Large Banknotes, 1870-1885
Eliot A. Landau
- 32-41 A Study of the First Issue of United States Stamped Envelopes
Dr. Louis T. Call
- 42-44 Varieties of the Two Cent Red 1890-1899 Issue
Bernice R. Watson
- 45-52 Tennessee Postal History
Marjorie H. Outlaw
- 53-55 The Honeybee Coil
William DiPaolo
- 56-61 In Violation of the Rules
Stephen L. Suffet
- 62-65 Civil War POW Mail: To, From and Between Northern Prisons
Thomas F. Allen
- 66-73 Byrd Antarctic Expedition II (B.A.E. II) -The Stamp Issues and The Expedition
Paul R. J. Skowron

Foreign

- 74-82 Canada Special Delivery
G. H. Davis
- 83-92 London, England: Inland Office and Local Post Handstamps, 1661-1840
Kimber A. Wald
- 93-97 Trans-Tasman Airmail 1928-1948
F. J. Michael Shand
- 98-103 Wales (Cymru) up to and including Postal Reform
Ann M. Triggler
- 104-111 Turks and Caicos Islands Postal History
Dr. Peter P. McCann
- 112-118 MOOD (Money Order Office Datestamp)
R. F. Narbonne
- 119-123 Great Britain: Junelle Folded Counter Booklets 1976-1980
Duncan H. Barber
- 124-129 Newfoundland 1865-1880
Alan Selby
- 130-134 Postal History of Western Australia 1840-1912
Charles Lawlor

- 135-139 Postal Security Endorsement
Dr. Harvey G. Tilles
- 140-143 Philatelic History of NYASSA
Robert V. Fruehauf
- 144-147 Norfolk Island Overprints
Raymond Stone
- 148-153 Croatian Overprints
Raymond Stone
- 154-160 The Pre-Stamp Covers of Mexico: 1721-1856
Elmer W. A. Cleary
- 161-164 France - Maritime Mail
E. Lerpiniere
- 165-169 Berlin (1760 to 1860)
Gilbert Jay Shully
- 170-177 Postal Development in Berlin 1945-1950
Ingeburg L. Fisher
- 178-184 Guatemala Railroad Cancelations (Ambulantes)
John Trudell
- 185 New Zealand - the 2p Blue Chalon
Jack Rosenstein

Thematic

- 186-187 Christmas and the Postal Service
Shelley May (Junior - age 15)
- 188-193 Nuremberg - Tale of a City
Ingeburg L. Fisher
- 194-199 A History of Ancient Egypt
C. David Eeles
- 200-205 Game, Set, Match: The Story of Tennis
Dorothy E. Weihrauch
- 206 Messages From the Past
William J. Hart
- 207-212 Indians
Francis Adams
- 213-218 A Columbus Retrospective
Joseph F. Fransch, Jr.
- 219-220 In Honour of Dias
G. R. Dinin
- 221-225 Christopher Columbus - Admiral of the Ocean Sea 1451 - 1506
Joseph F. Nichols
- 226-228 Stamping Out Tuberculosis
Florence H. Wright
- 229-232 Figure Skating
Alice J. Johnson
- 233-235 The Arthurian Legend
Karen Barber
- 236-241 Bridges - A Study of Types and Shapes
Myron M. Jacobs
- 242-245 William H. Crawford 1772-1834
Douglas N. and Nancy B. Clark
- 246 Winner of Rochester Philatelic Association One-Frame Contest

ROPEX - 92 AWARDS

GRAND AWARD

The BEST EXHIBIT at ROPEX and the winner will receive an invitation to participate in the APS "Champion of Champions" competition during its annual convention. A contribution of up to \$75.00 (ten frames) will be forwarded to the APS in the name of the ROPEX 91 GRAND AWARD winner if the exhibit is entered into that year's annual APS Convention Show.

RESERVE GRAND AWARD

The second best exhibit at ROPEX 91

ROCHESTER PHILATELIC ASSOCIATION AWARDS

GOLD, VERMEIL, SILVER, SILVER/BRONZE & BRONZE AWARDS. All exhibitors will receive ribbons and certificates.

GEORGE LeFEBRE AWARD

Best general exhibit by an RPA member.

VIRGINIA GUBLER AWARD

Best topical exhibit by an RPA member.

AMERICAN PHILATELIC SOCIETY AWARDS

AMERICAN ASSOCIATION OF PHILATELIC EXHIBITORS AWARD

AMERICAN TOPICAL ASSOCIATION AWARD

BUREAU ISSUES ASSOCIATION AWARD

U.S. CANCELLATION CLUB AWARD

U.S. PHILATELIC CLASSICS SOCIETY AWARD

UNITED POSTAL STATIONERY SOCIETY AWARDS

L. R. MORIARTY AWARD

Awarded to the MOST POPULAR EXHIBIT voted upon by the attending public.

NOTE: Other awards not listed maybe awarded at the discretion of the judges with the consent of the ROPEX Committee.

PANEL OF JUDGES

GEORGE GUZZIO
LARRY MORIARTY
RUSSELL V. SKAVARIL
JAY STOTTS
PATRICK WALTERS

(apprentice judges)

ROBERT TAYLOR
ROBERT MEEGAN

ROPEX-92 COMMITTEE

Richard Kase - Chairman
Ada Prill - Exhibits
Robert Steeb - Dealers
Jim Trenton - Treasurer
Joe Doles - Program, Cachet & Cancel Designer
Kelly Armstrong - Souvenir Card
Chuck Schultz - Hospitality
Dottie & Stan Scheer - Hospitality
Elli Phelps - Advertising
Brad Sterling - Hospitality Suite
Ann Triggler - Judges
Dusty Miller - Spiritual Advisor
Bernice Watson - Supportive Advisor
Norm & Florence Wright - Awards
Larry Moriarty - Official ROPEX Smoocher
Ray Stone - M.C. Exhibitors Luncheon
Paul Gerwitz - Banquet Chairman

STOP & SEE OUR
NEW RETAIL STORE !!!

If You're Looking For Top Quality Stamps- Think of Andy Hale!

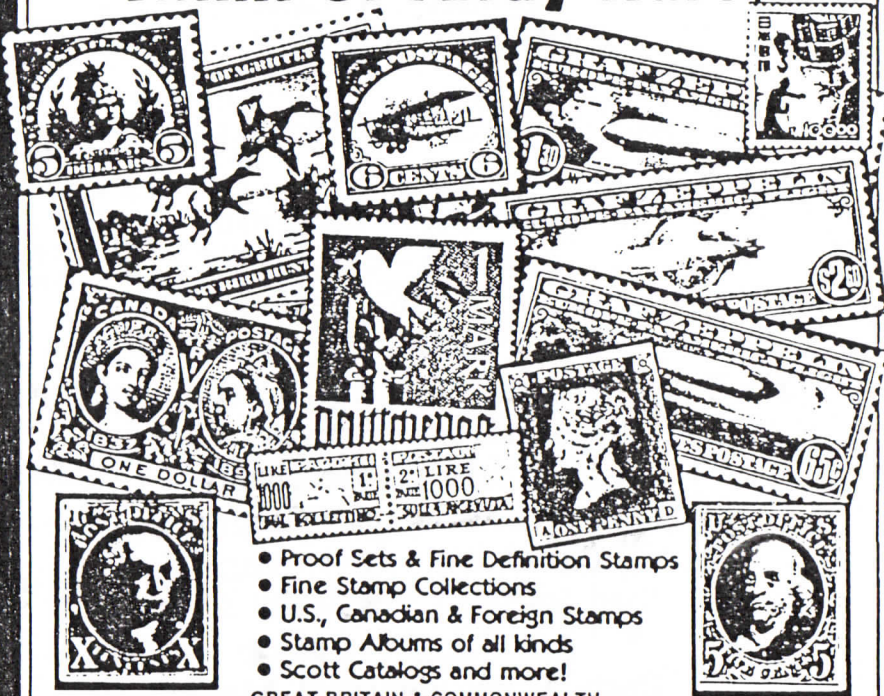

- Proof Sets & Fine Definition Stamps
- Fine Stamp Collections
- U.S., Canadian & Foreign Stamps
- Stamp Albums of all kinds
- Scott Catalogs and more!

GREAT BRITAIN & COMMONWEALTH

Appraisals • Supplies • Stamps • Coins • Confidential Transactions

ANDY HALE 2423 Monroe Avenue
Corner of Edgewood
McLeod Stamp & Coin Co., Inc. 244-0240

Winter Hours: Tuesday-Saturday 10:30-6:00 p.m., Wednesday 'til 9:00 p.m.



BARGAINS BARGAINS BARGAINS

COUPON DAYS

SAVE
SAVING
COUPONS

STANLEY GIBBONS
HARCO
WHITE ACE
MINKUS
Capital Plastics
Lighthouse
SCOTT
H.O. Harris
KA BE
SAFE
ELBE
Whitman

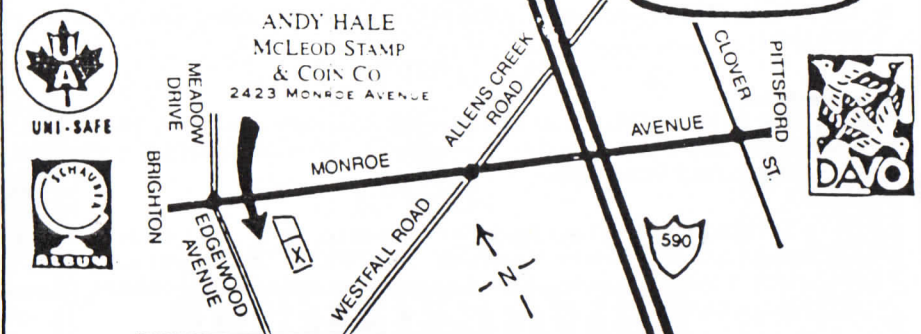

20% Off Coin & Stamp Supplies

McLeod Stamp & Coin Co., Inc.
2423 Monroe Avenue

(20% OFF RETAIL NOT SPECIAL PRICED ITEMS)
(NOT GOOD TOWARD MAIL ORDER)

Coupon good through April 27, 1992

THE ROCHESTER PHILATELIC
ASSOCIATION, INC.
HISTORY

The RPA was organized on March 12, 1913. The first meetings were held in the Hotel Rochester by eleven members. Later meetings were held at the Municipal Museum. During World War One, membership dwindled to five members and meetings were held in their homes. When membership again increased, meetings were held at a local stamp dealer's shop. The RPA then migrated to the Public Library, the Edgerton Park Museum, the Bausch Museum of Arts and Sciences, and in 1976 moved to St. Paul's Church on East Ave.

Over the 78 years of existence and about 1400 meetings, a wide variety of programs have been featured. These activities include speakers, movies, slide talks, exhibits, swap nights and auctions. Much knowledge on the hobby of stamp collecting is still available to the members through the extensive library kept by the RPA. Bus trips, picnics, and an annual dinner-auction are the activities of the RPA.

Early exhibitions of the RPA were local affairs, but during the 1930's and 40's, shows were held in conjunction with the Rochester Museum. In 1950, the RPA assisted in the formation of the Niagara Frontier Federation of Stamp Clubs. This group and the Central New York Federation of Stamp Clubs with the RPA put on exhibitions of international quality. The year 1963 was the Golden Jubilee of the RPA. A show of over 700 frames was held in Rochester's new Midtown Plaza. This show paved the way for subsequent large exhibitions and bourses such as TOPEX-67 and APS-68. It was at APS-68 that the RPA inaugurated the World Series of Philately, now known as the Champion of Champions Show. The ROPEX title was initiated in 1971. The RPA has hosted such organizations as the American Philatelic Congress, the Society of Philatelic Americans, and the American Topical Association. This background of the Rochester Philatelic Association provides appropriate credentials for the RPA to host.....

.....ROPEX

The Rochester Philatelic Association meets every second and fourth Thursday of each month except July and August. The RPA is proud sponsor of "ROPEX", a Champion of Champions National Stamp Show.

ROPEX - 93

The ROPEX - 93 National Stamp Show, March 26, 27, 28, 1993 will be the site of the APS Spring Meeting. A selection of past grand award winners from the previous 25 years will be exhibited in celebration of the 25th anniversary of the World Series of Philately, Champion of Champions Shows.

SHOWROOM - By Appointment
112 Beverly Heights
Rochester, NY 14616-4619
716-621-5019

UPS DELIVERY
37 Centennial Street
Rochester, NY 14611-1797
716-328-6080

R.S. Stamp Co.

U.S., U.N., Foreign Stamps
FDC, Postcards, Supplies

Robert F. Steeb
APS # 15559

Elli Phelps
716-621-5434

ROCHESTER

STAMPS SUPPLIES **STAMP SHOW** COVERS POSTCARD

MAY 2-3, 1992

SATURDAY 10 a.m.-6 p.m. SUNDAY 10 a.m.-5 p.m.

**MARKET PLACE INN (I-390, EXIT 14)
800 JEFFERSON ROAD - ROCHESTER, N.Y.**

FREE ADMISSION • DOOR PRIZES • FREE PARKING

OVER 20 DEALERS - FROM 5 STATES

GREAT STATE SHOWS, WM. A. KELSEY, 32 CONGRESS AVE., ROCHESTER, N.Y. 14611



The World of Stamps



721 Court Street, Scranton, PA 18508-2208 (717) 343-0259

**UNITED STATES
GENERAL FOREIGN**

The British Empire



Extensive Worldwide Selection

SPECIAL:

10% Discount on Purchases of \$100.00 or more

*Serving the Collector with Integrity,
Knowledge, and Expertise for over 25 Years*

Sam Goosay



ROPEX-92 DEALERS LIST

- | | | | |
|---|---|--|--|
| 1. RICHARD B LEWIS
222 S EASTON RD
GLENSIDE PA 19038
215-886-1554 | 10. HERBERT W SASS
RD 1 BOX 18
ROCK STREAM NY 14878
606-243-869 | 19. WM E BARKER
3675 W 130TH ST
CLEVELAND OH 44111
216-251-4613 | 28. PHILATELICS
INTERNATIONAL
PO BOX 189
ITHACA NY 14850
606-273-8063 |
| 2. FRANK BUONO
PO BOX 1535
BINGHAMTON NY 13902
606-772-2069 | 11. GARY KUNZER
PO BOX 814
WEBSTER NY 14580
716-244-5488 | 20. JAMES E LEE
PO DRAWER 250
WHEELING IL 60090-0250
708-215-1231 | 29. WM POWERS
9 WEST DR
CASTLETON NY 12033
518-477-5124 |
| 3. RICHARD MICCHELLI
PO BOX 248
MOUNTAIN LAKES NJ 07046
201-334-5429 | 12. RICHARD FRIEDBERG
310 CHESTNUT ST
MEADVILLE PA 16335
814-724-5824 | 21. ADVENTURE STAMPS
WM A KELSEY
32 CONGRESS AVE
ROCHESTER NY 14611
716-436-6877 | 30. PACK-RAT COVERS
JAMES E SMITH
PO BOX 336
GOBLES MI
616-521-6023 |
| 4. W J HARRIS
PO BOX 135430
BALTIMORE MD 21203
301-7324791 | 13. BOB BALDRIDGE
POSTAL HISTORY
8590 DORNICH CT
DUBLIN OH 43017
614-889-2031 | 22. McLEOD STAMP CO
2423 MONROE AVE
ROCHESTER NY 14610
716-244-0240 | 31. VILLAGE STAMPS
22 ORISKANY BLVD
YORKVILLE PLAZA
YORKVILL NY 13495
315-736-1007 |
| 5. THOMAS S SIVAK
138 N DUFFY RD
BUTLER PA 16001
412-285-4400 | 14. MICHAEL DONOFRIO
110 CHESTNUT DR
ROCHESTER NY 14624
716-247-8975 | 23. DAN E REISS
646 GARNETTE RD
AKRON OH 44313-5777
216-864-7694 | 32. LAKEWOOD STAMP CO
PO BOX 302
ERIE PA 16512
814-459-4638 |
| 6. W R NAVARRE
PO BOX 38
WILDWOOD PA 15091
412-487-8447 | 15. WESLEY A CROZIER POSTAL HISTORY
PO BOX 241
FAIRHAVEN NJ 07701
210-741-3403 | 24. AMBERMAN STAMP CO
PO BOX 975
MIDDLEBURGH NY 12122
518-827-4501 | 33. CAROL BROOKS
PO BOX 467
NEW WOODSTOCK NY 13122
315-662-7722 |
| 7. R S STAMP CO
112 BEVERLY HGTS
ROCHESTER NY 14616
716-621-5019 | 16. DISCOVERY STAMPS
PO BOX 2502
SYRACUSE NY 13220
315-652-5517 | 25. DAVID ALLEGO
PO BOX 13
AMBRIDGE PA 15003
412-266-4255 | 34. STAMPS & STARS
PO BOX 232
ELYRIA OH 44036
216-366-0511 |
| 8. WORLD OF STAMPS
SAM GOOSAY
721 COURT ST
SCRANTON PA 18508
717-343-0259 | 17. ED BAILEY - PHILATELIST
PO BOX 2338
SYRACUSE NY 13220
315-682-2522 | 26. MARK SZUBA
PO BOX 3532
SYRACUSE NY 13220
315-451-0834 | 35. RIGA STAMPS
PO BOX 326
EATON OH 45320
513-456-3329 |
| 9. MADDY'S PHILATELIC SRV.
RR1 NIAGARA-ON-THE-LAKE
ONTARIO CANADA LOS IJO
416-262-5127 | 18. MR STAMPMAN
PO BOX 147
WATKINS GLEN NY 14891
607-535-2625 | 27. MARTIN TOLY
PO BOX 2111
LIVERPOOL NY 13089
315-652-8261 | |

See Next Page
For Floor Plan



HARRIS / ZIRINSKY



Australia and States
 New Zealand & Dep.
 Papua - New Guinea
 South Pacific Islands
 Canadian Revenues

Western Europe
 and Colonies
 Scandinavia
 Palestine and Israel
 Brit. Comm. Revenues

STAMPS & POSTAL HISTORY

P.O. Box 49, Ansonia Station, NY, NY USA 10023

Phone 212 874-3141

Fax 212 580-3996



NORSTAR TRAVEL Ltd.

Gary Kunzer
 President

TELEPHONE: (716) 872-2600
 FAX: (716) 872-1381
 TELEX: 8100070536

154 NORTH AVENUE
 WEBSTER, N.Y. 14580

Ask about senior & student discounts and coupon discounts.

ESTIMATES AVAILABLE

DAVID KUHN
 (716) 987-8454

DK ALARMS

ALARM INSTALLATION

BURGLAR AND FIRE
 ALARM CONTROLS



WANTED

We'll give you maximum
 cash payments
 for the following material.

WESTERN EUROPE, VATICAN, IRELAND, EUROPA,
 LIECHTENSTEIN, LUXEMBOURG, ANDORRA, SWITZERLAND,
 UNITED STATES, UNITED NATIONS, GERMANY, ITALY,
 ZEPPELINS, COVERS, FRANCE, MONACO, NETHERLANDS,
 FRENCH POLYNESIA, FSAT, SAN MARINO, TRIESTE.
 Call the SELLER'S HOTLINE!

TOLL FREE in All North America
 1-800-527-8893

 **FRANK J. BUONO** 

 Box 1535, Binghamton, NY 13902
 (607) 724-4444
 FAX: (607) 723-1656 

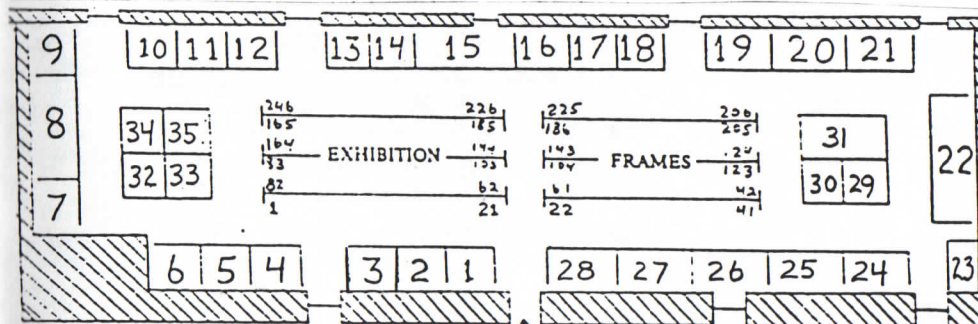



ROPEX STAMP SHOW

ROCHESTER PHILATELIC ASSOCIATION, INC.
PO Box 10206 ROCHESTER, NY 14610-0206

ORDER SHEET

ROPEX 92 CACHET SHOW COVERS - HONORING THE
DISCOVERY OF AMERICA BY CHRISTOPHER COLUMBUS

CACHET # 1 DEPICTS COLUMBUS' THREE SHIPS
CACHET # 2 A WOOD CARVING OF THE SANTA MARIA
CACHET # 3 DEPICTS COLUMBUS' COAT OF ARMS

PRICE: \$ 1.50 each * SET OF 3 FOR \$ 4.00

_____ of # 1 \$ _____
_____ of # 2 \$ _____
_____ of # 3 \$ _____

A SELF ADDRESSED STAMP ENVELOPE IS REQUIRED

ROPEX 92 SOUVENIR CARD DEPICTS COLUMBUS'
FLAG AND \$ 5.00 COLUMBIAN AND TEXT. FLAG IS
HAND COLORED. AVAILABLE MINT AND SERVICED

PRICE: \$ 2.50 MINT * \$ 3.00 SERVICED

_____ @ \$ 2.50 MINT
_____ @ \$ 3.00 SERVICED

50¢ FOR POSTAGE AND AN ADDRESSED LABEL MUST
ACCOMPANY ORDER !

NAME _____
ADDRESS _____
CITY, STATE _____ ZIP _____

MAKE CHECKS PAYABLE TO: ROPEX 92
SEND TO THE ADDRESS ABOVE.

APPLICATION FOR MEMBERSHIP

IN THE

ROCHESTER PHILATELIC ASSOCIATION

Name: _____ Adult: _____ Jr: _____

Street: _____

City: _____

State: _____ Zip: _____ + _____

Philatelic
Interest: _____

Phone Number: (____) _____

Referred by: _____

DUES: Adult \$10 Junior \$5

Applicant, please enclose your dues and mail to:

Membership Chairman
Rochester Philatelic Association, Inc.
PO Box 10206
Brighton Station
Rochester, N.Y. 14610

The Rochester Philatelic Association, Inc. is a not
for profit organization formed in 1913.

Meetings are held the 2nd and 4th Thursdays
during the months of September through June. No
meetings are held during July and August. Normal times
are 7:00pm to 9:30pm. Programs start at 8 sharp. We meet
in the church hall of **St. Paul's Episcopal Church** at the
corner of East Avenue and Vick Park B.

Programs consist of guest speakers, slide shows,
auctions and sales books. Group trips to stamp shows and
a club library are only a few of the benefits of belonging to
the RPA.