

PHIL-EX
 an INTERNATIONAL STAMP SHOW
 Box 880, Station K, Toronto, Ontario, Canada M4P 2V3
 At the Sheraton Centre, Toronto, Ontario, Canada
 David Bascido (416) 489-3759
 SEPTEMBER/OCTOBER 1988
 DATES TO BE ARRANGED
 Canada

R. S. STAMP COMPANY
 37 CENTENNIAL STREET
 ROCHESTER, NY 14611
 (716) 328-6080
 APPRAISALS
 STAMP and COVER COLLECTIONS BOUGHT and SOLD

ROPEX-88
NATIONAL STAMP EXHIBIT
—AND BOURSE—
 March 25, 26, 27
 at the Downtown Holiday Inn, Rochester-Genesee Plaza
 Fri. 10 am-7 pm, Sat. 10 am-6 pm, Sun. 10 am-5 pm
 Competitive Exhibition
 Leading Stamp Dealers
 U.S. Post Office/National Societies International
 Post Offices, Special Cacheted Cover Door Prizes
 Special RopeX Cancel
FREE ADMISSION
 For further information contact ROPEX, P.O. Box 10206, Brighton Station,
 Rochester, NY, 14610. ROPEX is a presentation of the Rochester Philatelic
 Assoc., Inc.

BARGAINS BARGAINS BARGAINS
COUPON DAYS
 SAVE ON COUPON BUYING

Logos include: BROOKMAN, LINDNER UNCELESS ALBUM T, STANLEY GIBBONS, HARCO, WHITE ACE, H.O. Harris, MINKUS, Capital Plastics, Lighthouse, SCOTT, KA BE, SAFE, ELBE, Whitman, DAVO.

20% Off Coin & Stamp Supplies

Expires 4/30/88. One coupon per customer. Not valid with any other promotion.

Gift Certificates always available.
 Appraisals • Supplies • Stamps • Coins • Confidential Transactions

ANDY HALE
 McLeod Stamp & Coin Co., Inc.
 2198 Monroe Avenue 244-0240
 Open Tues.-Sat. 10:30-6, Wednesday 'til 9 Member A.N.A., A.S.D.A., R.P.S.C.

20% OFF RETAIL NOT SPECIALY PRICED ITEMS

1913 ROCHESTER PHILATELIC ASSOCIATION **1988**
HAPPY 75TH BIRTHDAY

ROPEX-88

1980
1870
1840

Honoring **RAIL** TRANSPORTATION

ROCHESTER PHILATELIC ASSOCIATION, INC.

ROPEX AWARDS

GRAND AWARD

The BEST EXHIBIT at ROPEX and the winner will receive an invitation to participate in the APS "Champion-Of-Champions" competition during its annual convention. A contribution of up to \$75.00 (ten frames) will be forwarded to the APS in the name of the ROPEX GRAND AWARD winner if the exhibit is entered into that year's annual APS Convention Show.....

RESERVED GRAND AWARD

The second best exhibit at ROPEX.....

ROCHESTER PHILATELIC ASSOCIATION AWARDS

Gold, Vermil, Silver, Silver/Bronze, & Bronze awards. All exhibitors will receive ribbons and certificates..

George LeFebre Award

Virginia Gubler Award

American Philatelic Society Awards

American Topical Association Awards

Warren C. Stevens Award

Bureau Issues Association Award

British North American Philatelic Society Award

Empire State Postal History Society Award

United Postal Stationary Society Award

Junior Philatelists of America Awards

U.S. Cancellation Club Award

U.S. Classic Society Award

Earl Applebaum Award

L. R. Moriarty Award - awarded to the MOST POPULAR

EXHIBIT voted upon by the attending ROPEX public.....

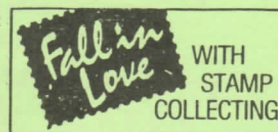

Other awards not listed maybe awarded at the discretion of the Judges with the consent of the ROPEX Committee.

ROPEX CALENDAR OF EVENTS

FRIDAY - MARCH 25, 1988

10:00pm ROPEX OPENS

1:00pm Ben Franklin Clubs & School Group tours during afternoon.

7:00pm ROPEX CLOSED

SATURDAY - MARCH 26, 1988

10:00am ROPEX OPENS

11:00am Judges' Critique for the Public & Exhibitors - Genesee Room

12:00 Noon A.F.D.C.S. Luncheon

1:00pm A.A.P.E. Meeting open to the public (subject: exhibiting) - Genesee Room

1:30pm A.F.D.C.S. General Meeting, open to the Public (subject: First Day Covers) - Fairfax Room

2:00pm Ryukus Philatelic Specialist Society Ltd., a Slide & Talk program open to the Public - Exchange Room (R.C. Effinger)

"Stamp Design" Contest Judging & Posting

3:00pm Seminar on "EXHIBIT PREPARATION" by Mr. & Mrs. Meier - Genesee Room

6:00pm ROPEX CLOSSES

7:00pm ROPEX Banquet & Awards, open to the Public (\$14.00/ person - see Hospitality Table before Sat. Noon) DEALERS ARE WELCOME!

SUNDAY - MARCH 27, 1988

10:00am ROPEX OPENS

11:00am Ben Franklin Clubs & School Group tours during afternoon.

3:00pm Doorprizes awarded

5:00pm ROPEX CLOSED

ROPEX Take-Down Starts - DEALERS & RPA MEMBERS ONLY!

COMPETITIVE EXHIBITS

Frame #	UNITED STATES	Exhibitor
1-10	Rates Presidential issue of 1938-1954.	Anonymous
11-20	U.S. Proprietary Medicine Stamps.	Rosenberg
21-28	Early New York State Railroad Postal Markings.	Call
29-33	Covers from H.B. Shaw, addressed to Alfred, Maine, 1865-1880.	Emery
34-38	Cancellations & Surcharges on Selected U.S. Playing Card Stamps.	Waggoner
39-41	Presidential Series, Covers, Stamps & Medals.	Joel
42-44	Monroe County, N.Y. Dead Post Offices.	Pal
45-49	Without Expenses to the Department - U.S. Pioneer Air Mail 1911-1916.	A. Jones
50-55	New York Postmasters Provisional - 1845.	Farrington
57-59	Erie Canal-Cachet Covers & Stamps.	Grier
	FOREIGN	
60-69	Germany the High Inflation.	McGurer
70-76	Lemberg, A Postal Vignette of an Eastern European City.	Belesky
77-86	Portugal, D. Luis, 1862-1887.	Washburn
87-93	Angola Air Mails, 1931-1951.	Albert
94-96	Portuguese India.	Andrade
97-102	Indo-China, 1886-1939 - Adhesive Stamps & Stationary Issued by France.	Blake
103-108	German Occupation of Poland During World War II.	Stone
109-114	Great Britain - The Half Penny Value of Queen Victoria Jubilee Issue.	Neil
115-122	First Stamps of Norway.	Schnell
123-126	Guatemala, Stampless Covers, 1800-1868.	Kirshbaum
127-130	Switzerland - Universal Postal Union Issues, 1900 & 1924.	Norby
131-132	French Somaliland, 1890-1910.	Kinsley
133-139	Ryukus Islands, the Formative Period.	Effinger
140-146	Guatemala Railroads, Postal Agents & Their Markings.	Trudell
147-148	Traveling Post Offices of French Colonies.	Lerpiniere
149	Rochester Philatelic Association - One Frame Exhibit-	
150-152	Great Britain, Machin Definitives.	Connelly
153-157	Development of Stamps of Papua New Guinea.	Young

ROPEX '89

MARCH 31 thru APRIL 2, 1989

ROCHESTER CONVENTION CENTER

ROCHESTER, NY

ROPEX '88

ROPEX '88 DEALERS' BOURSE

BOOTH # DEALERS

1. Richard B. Lewis, 222 S. Easton Road, Glendale, PA 19038
2. Frank J. Buono, P.O.Box 1535, Binghamton, NY 13902
3. Michael Jaffe Stamps, P.O.Box 61484, Vancouver, WA 98666
4. Aksarben "Topicals", 1917 Missouri Ave., Omaha, NE 68107
5. Adventure Stamps, P.O.Box 121, Bennett, NY 13150
6. R. S. Stamp Company, 37 Centennial St., Rochester, NY 14611
7. Martin Toly, P.O.Box 2111, Liverpool, NY 13089
8. Mark A. Szuba, P.O.Box 3532, Syracuse, NY 13220
9. Herbert Süss, RD 1, Box 18, Rock Stream, NY 14878
10. Gary Kunzer, P.O.Box 814, Webster, NY 14580
11. Garel Industries Inc., P.O.Box 374, Hewlett, NY 11557
12. Wayne Stamp Service/ Wayne Satterwhite, P.O.Box 32404, Richmond, VA 23294
13. Michael Donofrio, 110 Chestnut Dr., Rochester, NY 14624
14. John J. Eltman Inc., P.O.Box 168, Commack, NY 11725
15. Discovery Stamps, P.O.Box 2502, Syracuse, NY 13220-2502
16. UN-CAN-US Stamp Co., P.O.Box 2369, Liverpool, NY 13089
17. Mr. Stampman, P.O.Box 147, Watkins Glen, NY 14891
18. William E. Barker, 3675 W. 130th Street, Cleveland, OH 44111
19. Alan Lipkin Stamp Co., 6 Petaluma Blvd. N., Petaluma, CA 94952
20. New England North, P.O.Box 216, Wahan, MA 02168
21. McLeod Stamp & Coin Co., 2198 Monroe Ave., Rochester, NY 14618
23. Joseph F. Albert/ Adirondack Stamp Co.- Michael Byrne, P.O.Box 2205, Preakness Sta., Wayne, NJ 07470
24. A. G. H. Stamp Co., Box 487, Snowdown, Montreal, PQ H3X 3T7 CANADA
25. Pittsburgh Stamp Co., P.O.Box 189, Pittsburgh, PA 15222
26. Philatelic International, P.O.Box 189, Ithaca, NY 14851

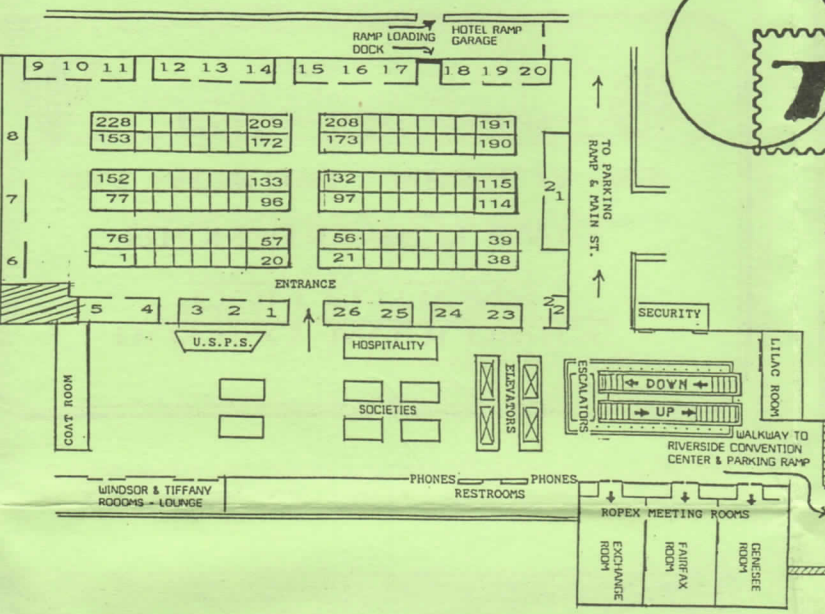

- | | | |
|----------------------|---|---------------|
| 158-161 | Croatia - Overprints 4-12-41 to 5-17-41. | Stone |
| 162-164 | Mexico's Exports Definitives -1975 to Present. | Klimley |
| 173-175 | French Revenues, 1862 to early 1900's. | H. Johnson |
| <u>TOPICAL</u> | | |
| 56 | Oh, Canada - Spoof on Cancellations. | Gleason |
| 165-166 | Spanish World, 1960-1982 - Trilogy: Builders of the World; The Spanish World; Famous Personalities. | Hudecek-Costa |
| 167-170 | Figure Skating. | A. Johnson |
| 171-172 | Mystery of Sherlock Holmes Birthday. | Armstrong |
| 176-186 | Bridges - A Study of Types & Shapes. | Jacobs |
| 187-190 | Printer's World, Craft of Printing. | Empric |
| 191-195 | Statue of Liberty on Stamps & Philatelic Items. | Bogatiuk |
| 196-200 | New Testament, Study of the Scriptures. | Schroeder |
| 201-208 | Universal Postal Union - History. | Rejto |
| <u>MISCELLANEOUS</u> | | |
| 209-218 | Stamps Separation Development 1840 to Modern Times. | Hotchner |
| 219-228 | U.S. Revenue Stamped Paper, 1863-1898. | Gerlach |

PANEL OF JUDGES

- Harry C. Meier, Chairman
- Eileen L. Meier
- Walter J. Orton III
- Hans R. Steinhart
- L. Wallace Dean III
- Apprentice:
- Lawrence Moriarty
- Ann M. Triggie

ROPEX '88 COMMITTEE

- Richard Kase - Chairman
- Larry Moriarty Ray Stone
- Warren Stevens Ada Prill
- John Kellas III Andy Hale
- Jim Trenton Brad Sterling
- Charles Schultz John Stoltz
- Joseph K. Doles Wendy K. Roller
- Robert F. Steeb, Sr.
- Elli Phelps L. Kelly Armstrong, Jr.

The ROPEX Committee wish to thank all RPA Members who have volunteered time in order to insure a successful Show!

Member of: APS, AAF, APR, APRL, POSTAL HISTORY SOCIETY, WAR COVER CLUB, CIVIL CENSOR STUDY GROUP, ST HELENA & DEPENDENCIES SOCIETY, APS WRITERS UNIT, FORCES POSTAL HISTORY SOCIETY, ANGLO BELGIAN PHILATELIC SOCIETY, and Others. (If you are interested in taking about any of the above groups - PLEASE stop by and we'd can discuss it.)

Please stop by my table & register your interests in covers. You will then be sent covers or photo-copies of the items that might be of interest to you.

BUY SELL TRADE
POSTAL HISTORY



WILLIAM E. BARKER
3675 WEST 130TH STREET
CLEVELAND, OHIO 44111
(216) 251-4613



(215) 886-1555



222 S. EASTON ROAD GLENSIDE, PA 19038

RICHARD B. LEWIS

BUYING WORLDWIDE
COLLECTIONS

Welcome To Rochester's Newest Rising Star

The Holiday Inn-Genesee Plaza is
pleased to welcome all who are attending
ROPEX '88

We hope you will take some time to enjoy
Barnaby's Restaurant and Lounge, featuring
live entertainment nightly.

Holiday Inn
GENESEE PLAZA

120 East Main Street, Rochester, New York 14604 (716) 546-6400

If You're Looking For
Top Quality Stamps-
Think of Andy Hale!



**WE BUY AND SELL
STAMPS AND COINS**

We carry a complete line of
Stamp and Coin Albums and Supplies.



ANDY HALE

McLeod Stamp & Coin Co., Inc.
2198 Monroe Avenue 244-0240



Tues.-Sat. 10:30-6;
Wed. 'til 9



Gift Certificates always available.