

BOOTH 25
Perfect For The Topical Collector!

Live Demonstrations DAILY!

LINDNER
Das Original

Collectors Accessories of Distinction

THE LINDNER T-BLANK SYSTEM

83 DIFFERENT LINDNER T-BLANK PAGES ARE AVAILABLE!

Are you tired of time-consuming cutting, licking, and sticking of expensive mounts?

Say "NO MORE!" Consider the LINDNER T-Blank System! The MOST POPULAR Hingeless, blank system for the topical or the creative country collector - PERIOD!



Here is a comparison between generic blank pages and our LINDNER T-Blank System to show just a few advantages:	Blank Pages with mounts	LINDNER T-Blank System
1. Can I re-use pages for different stamps?	NO	YES!
2. Can I change write ups on a page?	NO	YES!
3. Can I re-locate one stamp out of a page without leaving an empty mount?	NO	YES!
4. Can I inspect the back side of stamps without removing from the pocket?	NO	YES!
5. Easy to use without troublesome cutting, licking, and sticking?	NO	YES!
6. Can you buy single pages?	NO	YES!

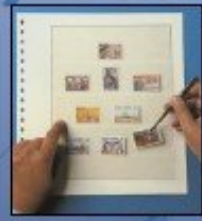

Made in Germany



LINDNER Publications, Inc. 800-654-0324
PO Box 5056 Syracuse, NY 13220 · www.lindner-usa.com

Rochester Philatelic Association, Inc.
celebrating its 100th anniversary
&
American Topical Association
Present
ROPEX & National Topical Stamp Show



May 17-19, 2013
The Main Street Armory
900 E. Main Street, Rochester, NY

Hours: Friday 11-6
Saturday 10-5
Sunday 10-3

Daily Admission \$2. RPA & ATA members & kids FREE

*A Joint APS World Series of Philately Event
Featuring Two Shows in One!*

Feed Your Desire™

POPCORN

By the bag, gift tins and gift baskets. Perfect for business gifts, family gifts, weddings, special events, fundraising and a delicious snack.

Caramel, Cheddar, Toffee, Cajun, Pizza, Jalapeno, Cinnamon, Blueberry, Ranch, Garlic Parmesan, Sour Cream & Chives, Movie and more.



ROPEX DISCOUNT
Save 10% Thru 6/15/13
Discount Code: ROPEX

**Gluten Free
No Nuts**

Owned by RPA, ATA,
and APS Member,
Michael Bloch

FREE Delivery To The
Quality Inn During
ROPEX

585-928-6262 - Pittsford, NY

Order online at www.PopcornCharlies.com

We do not have a retail store. Local orders can be scheduled for pick up. Nationwide Shipping

Welcome to Rochester and ROPEX/NTSS: Two Shows in One

This is the first time organizations have joined together to present two national “World Series of Philately” exhibitions at the same time and under one roof, sharing a common super-bourse. Both the Rochester Philatelic Association and the American Topical Association are proud to sponsor this event, bringing together stamp collectors and dealers from across the U.S. and Canada.

Beginner through advanced philatelists will enjoy browsing dealer offerings, checking out competitive exhibits from some of the best collections in the world, and participating in a variety of meetings and seminars on a wealth of subjects.

Don't miss an opportunity to see a world-class rarity and America's most famous stamp, one of 100 Curtiss Jenny “upside-down airplane stamps,” on display courtesy of the American Philatelic Society. We are also honored to be hosting a first day ceremony for the “A Flag for All Seasons” booklet set of 4. Buy these stamps and many other new issues at the U.S. Postal Service booth.

Consider joining the RPA, celebrating the club's 100th anniversary, and the ATA before you leave! Details are available at our tables. Finally, many thanks to all the volunteer members of both groups who have made this great event possible. Enjoy the shows.

Tom Fortunato, RPA President

Jack André Denys, ATA President

Contents

Awards:	Featured ATA Study Unit:
ROPEX24	Casey Jonesinside back cover
NTSS.....23	
Cancels & Cachet	First Day Ceremony 18
ROPEX 19	Floor Plan 20-21
NTSS.....22	
Dealers12-15	Membership Information:
Donors, ATA28-29	RPA 27
	ATA..... 36
Exhibits:	Officers, Directors,
ROPEX4-6	Show Committees:
NTSS.....8-11	RPA/ROPEX..... 26
	ATA/NTSS..... 17
Exhibit Judges.....30-31	RPA Centennial..... 25
	Schedule & Events 2-3

Al Greco Stamps
Quality U.S. Stamps, Revenues & Covers
Canada Stamps & Revenues

Extensive foreign stamps
We stock all countries

Topical stamps stocked by topic: Disney, Cats & Dogs,
Insects & Butterflies, Ships & Lighthouses;
many other topicals stocked under the
individual country.

Check us out. All stamps priced under Scott values and
discounts added to all purchases over \$50
Visit us at Table 28

Schedule & Events

Details are subject to change. All meetings are open to the public except as noted*.

Wednesday, May 15

9 AM-5 PM.... APS "On the Road" Course: Computers in Philately- Day 1 (Quality Inn Rochester Airport, Canal Room, 1237 Chili Ave.)

6 PM-9 PMATA Board of Directors Meeting*(Quality Inn Rochester Airport, Room 201)

Thursday, May 16

8 AM-6 PM.... ROPEX-NTSS 2013 setup (exhibitors and dealers welcome 1-6 PM)

8:30 AM-11 AM...ATA Board of Directors Meeting* (Quality Inn Rochester Airport, Room 201)

9 AM-5 PM.... APS "On the Road" Course: Computers in Philately- Day 2 (Quality Inn Rochester Airport, Canal Room)

11:45 AM-4:45 PM...ATA Tour of the George Eastman House and Susan B. Anthony House (\$45, ticket required)

7 PM...NTSS Hospitality Room Opens (Quality Inn Rochester Airport, Room 201)

Friday, May 17

8 AM-6 PM.....ROPEX Judges' Deliberation Room (Judging Room 1)

8 AM-6 PM.....NTSS Judges' Deliberation Room (Judging Room 2)

9:30-11 AM....."Early Bird" Bourse- \$20 entry fee for interested collectors & dealers

10 AM-4 PM....Stamp Camp USA (Pre-Registration Required)

10:30-11 AM ...First Day Ceremony, "A Flag for All Seasons" Stamps (Lobby)

11 AM.....Show opens, Welcome and Ribbon Cutting Ceremony, show entrance

11 AM-6 PM....Prize drawings throughout the day

11 AM-6 PM...What's in Your Attic? (NSDA Free Stamp Evaluations, Front Tables)

11 AM-4 PM....ATA Silent Auction (Front Tables)

1-2 PMATA Annual Meeting (Room 3)

2-3 PMATA Open Forum—Launching TopicalsOnLine Internet Sales (Room 3)

6 PM.....Show closes

7 PM.....ATA NTSS President's Reception (Zeppa Bistro, 315 Gregory St, \$25, ticket required)

9:30 PM.....NTSS Hospitality Room Opens (Quality Inn Rochester Airport, Room 201)

Saturday, May 18

10 AM.....Show opens

10 AM-5 PM....Prize drawings and youth activities throughout the day

10 AM-5 PM....What's in Your Attic? (NSDA Free Stamp Evaluations, Front Tables)

10 AM-3 PM....ATA Silent Auction (Front Tables)

10 AM-4 PM....Stamp Camp USA (Pre-Registration Required)



10-11 AMACE- Art Cover Exchange General Meeting (Room 1)

10-11 AMATA Biology Unit Annual Meeting (Room 2)

10-11 AMATA Ships on Stamps Study Unit Annual Meeting (Room 3)

THE CARTOPHILATELIC SOCIETY

Collectors of Maps on Stamps

Join today!

Contact:
Marybeth Sulkowski
1117 Douglas Ave., Unit 209
North Providence RI 02904
mb37zx@aol.com

APS ~ 1955 ~ ATA

Members receive the full-color quarterly journal,
The New CartoPhilatelist, and can purchase the extensive
Maps on Stamps checklist with over 40,000 entries.
Join over 120 members from around the world in pursuing this fascinating topic!

www.mapsonstamps.com

Over 50 Years of Service



To Philately
WWW.americanaunit.org



The Americana Unit
salutes NTSS 2012

WE - WOMEN EXHIBITORS

Are you interested in exhibiting, **BUT...**

- Don't know how to start?
- Intimidated by exhibiting?
- Would like to know how to put an exhibit together?
- Need help designing exhibit pages?

Then **WE** is the organization for **YOU!**

WE is about helping men, women and children exhibit. **WE** is an American Philatelic Society (APS) affiliate and is supported by the American Association of Philatelic Exhibitors (AAPE).

To join, go to aape.org and click on **WE**, or email lizhisey@comcast.net

Michael Mead
Britannia Enterprises

We Buy and Sell
Postal History, Postage Stamps,
Post Cards, Ephemera &
Historic Letters

Attention ATA Members!
We will be bringing a fine stock
of topical ephemera, labels &
seals

PO Box 2114
Orleans MA 02653-2114
Phone/Fax 508-255-2465
E-mail Michael.e.mead@verizon.net
ASDA, NSDA, CSDA, APS

CONGRATULATIONS
to the
Rochester Philatelic Assoc.
in
Celebrating the Club's
100th Anniversary

from your friends at the



**BUFFALO
STAMP CLUB**

Motor City Stamp and Cover Club

Chapter 95

Serving the Greater Detroit Area

Sponsor of Motopex October 19-20, 2013

The club has been the official provider of "Mail by the Pail" cachets for the Detroit River Station mailboats for the past 50 years. As acting philatelic clerk, we provide cachets for both season opening and closing events under the MCSCC logo.

E-mail Qover@comcast.net Phone 248-546-0038

EUROPA STUDY UNIT

www.europastudyunit.org



We collect and study all philatelic material related to European Unity. A bi-monthly *color* newsletter and regular auctions are just two of the many benefits of membership.

Annual dues are \$20 US, \$25 worldwide. Go green and save money – an electronic membership is only \$10. See our website for details.

We will be at NTSS — see program for location

- 11-Noon.....ATA Medical Subjects Study Unit Meeting (Room 2)
- 11-Noon.....NTSS 2013 Jury Exhibit Judging Seminar (Room 3)
- Noon-5 PM..... Cachet Makers' Bourse
- Noon-1 PM.....ATA Americana Unit Luncheon* (by invitation only, Room 1)
- Noon-1:30 PM...ATA Europa Study Unit Meeting (Room 2)
- Noon-1:30 PM...Empire State Postal History Society Trading Hour/Annual Meeting (Room 3)
- 1-1:30 PM..... Walk-Through Discussion of Exhibits (Frame 1- all welcome)
- 1-2 PM.....ATA Casey Jones Railroad Unit Meeting (Room 1)
- 1:30-2:30 PM...American Association of Philatelic Exhibitors "Open Forum on Exhibiting" (Room 3)
- 2-3 PM.....ATA Christopher Columbus Study Unit Meeting (Room 2)
- 2:30-3 PM.....ROPEX and NTSS Medal Presentations for Bronze through Vermeil Winners (Room 3)
- 3-5 PM.....ATA Penguins on Stamps Study Unit Meeting (Room 1)
- 3-4 PM.....ROPEX Judges' Feedback Forum (Room 3)
- 4-5 PM.....NTSS Judges' Feedback Forum (Room 3)
- 4:30 PM-5:30 PM...Combined ATA Wine and Graphics Study Units (Quality Inn Rochester Airport, Room 201)
- 5 PM.....Show closes
- 6 PM.....Joint ROPEX/NTSS 2013 Awards Banquet (Rick's Prime Rib House, 898 Buffalo Rd., cocktails 6-6:30, dinner 6:30 PM) *including ROPEX and NTSS Gold Medal and Special Award Presentations*
- 9 PM.....NTSS Hospitality Room Opens (Quality Inn Rochester Airport, Room 201)

Sunday, May 19

- 8:30 AMATA Study Unit Officers & Editors Breakfast* (Quality Inn Rochester Airport, Canal Room)
- 10 AM.....Show opens
- 10 AM-3 PM....Prize drawings and youth activities throughout the day
- 10 AM-3 PM.... What's in Your Attic? (NSDA Free Stamp Evaluations, Front Tables)
- 10 AM-2 PM....ATA Silent Auction (Front Tables)
- 10 AM-3 PM....Stamp Camp USA (Pre-Registration Required)
- 1-1:15 PM.....RPA Youth "Design-A-Stamp" Awards Presentation (show floor)
- 3 PM.....Show Closes/Exhibit Pickup
- 8 PM.....NTSS Hospitality Room Opens (Quality Inn Rochester Airport, Room 201)

Monday, May 20

- 7:30 AM ... ATA Board Show Evaluation* Quality Inn Rochester Airport, Room 201)
- 9 AM-6 PM.....ATA Finger Lakes Winery Tour (\$54, ticket required)

What's in Your Attic?

Everyone is welcome to bring their stamps, collections and related items for identification and an informal evaluation provided by the National Stamp Dealers Association. This popular free service is for people wanting to know the value of their holdings and speak with dealers on the show floor that might be interested in buying them. Look for the "What's in Your Attic?" table at the front of the show.

ROPEX Exhibits by Frame

(*Denotes RPA member)

Court of Honor

R1 American Philatelic Society

C3a- The Inverted Jenny Rarity

One of the 100 "upside down" 24 cent Curtiss Jenny airplane stamps purchased by W.T Robey in a Washington, DC post office in 1918.

One Frame Competitive Exhibits

R2 Kurt W. Laubinger. *Bruce R. McIntyre and his Visiting Firemen of Philately* (Illustrated Mail)

Illustrated hand painted cachets by Bruce McIntyre, founder of the Visiting Firemen of Philately.

R3 Larry Fillion. *FDCs With 'The Big Six of Malaria' Art Craft Cachet* (Illustrated Mail)

Uses of Art Craft 'The Big Six of Malaria' cachets issued for the United Nations World United Against Malaria stamp set of 1962.

R4 Keith E. Maatman. *Americana- Cachets for Every Letter* (Illustrated Mail)

Single frame FDC exhibit showing an aspect of Americana, beginning with each letter of the alphabet.

R5 Tony Wawrukiewicz. *U.S. International Mail Franked with Definitive Non-denominated Letter Stamps "A" to "G" – 1978-1995* (Postal)

This exhibit demonstrates how the non-denominated definitive letter stamps "A" through "G" were handled in the international mails.

R6 Dr. Edwin J. Andrews. *The 1929 Inauguration of Union Airways Service Routes-South Africa's First Commercial Airmail Service*

(Postal)

One frame aerophilately exhibit detailing the inauguration of Northern and Southern routes for South Africa's first commercial airmail service.

Multi Frame Competitive Exhibits

R7-8 Thomas Peluso. *USPS Scrambled Indicia Issues 1997-2004 on First Day Covers*

(Postal)

Cacheted first day covers USPS released with Scramble Indicia to thwart counterfeiters during 1997-2004, what to look for and how to use decoder lens.

Be Sure to Stop and Visit
These Societies Joining Us...

ACE—Art Cover Exchange

<http://artcoverexchange.org>

The special emphasis of this group is the artistic presentation of postal covers for exchange.

Empire State Postal History Society

<http://esphs.us>

This group is well-known for its fine publications on many aspects of New York postal history.

American Association of Philatelic Exhibitors

<http://www.aape.org>

A great organization for exhibitors—novice to pro

Europa Study Unit

<http://www.europastudyunit.org>

All philatelic aspects of a united Europe



Join the Biology Unit

www.biophilately.org



Dues: \$20 membership with mailed journal
\$25 overseas with mailed journal
\$15 web based journal

Contact: Chris Dahle, Secretary
1401 Linmar Dr NE
Cedar Rapids, IA 52402



ATA MEMBERSHIP APPLICATION--NTSS 2013

Printed Name:

Address:

Email Address(if you have one):

Web Site (if you have one):

Phone:

Topical collecting interests:

I agree to abide by the Philatelic Code of Ethics (<http://americantopicalassn.org/codeofethics.shtml>)

Yes No

Check if: New Member Reinstatement (previously an ATA member)

SPECIAL PRICES ONLY IF APPLICATION SUBMITTED DURING SHOW.				
MEMBERSHIP INCENTIVE INCLUDES TWO FREE HANDBOOKS AND FREE CHECKLIST.				
Membership dues:	One Year	Two Years	Three Years	Five Years
US Addresses	<input type="checkbox"/> \$20.00	<input type="checkbox"/> \$40.00	<input type="checkbox"/> \$60.00	<input type="checkbox"/> \$95.00
Int'l Addresses	<input type="checkbox"/> \$28.00	<input type="checkbox"/> \$55.00	<input type="checkbox"/> \$77.00	<input type="checkbox"/> \$120.00
<input type="checkbox"/> I would like a copy of the <i>ATA 2011-13 Membership Directory</i> , \$5 (sale price).				
Enclosed is US \$ _____ for dues and/or \$ _____ for ATA publications (checklists, articles, handbooks, DVDs, directory).				
Total enclosed: \$ _____				

Payment accepted by:

Check (preferred) in US funds (9-digit routing number)

If paying by PayPal/credit card, please include a small bonus to help ATA cover electronic charges.

PayPal to americantopical@msn.com

Or MasterCard, VISA, Discover

Cardholders Name: _____

Account # _____ Expiry Date ____/____ 3-digit Security Code _____ Signature _____

Privacy Level: ATA policy does not allow releasing or selling your information without your permission, nor does it allow your information published by ATA to be used by commercial/marketing interests. It is recommended you maximize your membership connections by allowing ATA to publish your name, collecting interest, and at least one form of contact in the Membership Column of our journal *Topical Time*. Check below the information you wish to share. Please publish my:

Name Topical interests Email address Mailing address

The above authorization (to publish) requires your signature:

Signature _____

R9-12 Christopher Dahle. *The Universal Declaration of Human Rights* (Thematic)

A thematic exhibit on history and development of "International Bill of Rights" showing the full text of the Universal Declaration of Human Rights.

R13-16 Dr. Edwin J. Andrews. The 5¢ Garfield Memorial Stamp of 1882 (Postal)

Four frame traditional exhibit detailing the creation, production and use of the 1882 large banknote Garfield stamp.

R17-20 John Lighthouse*. *U.S. Revenue Stamps- First Issue "Using the Documents of Commerce to Fund the Civil War"* (Revenue)

This postal history exhibit covers the usage of first issue U.S. revenue stamps on commercial documents during and after the Civil War.

R21-26 Darrell Ertzberger. *Beguiling Orbs of Beauty* (Thematic)

A history of the female breast from a Western perspective.

R27-32 Gregory Shoultz. *Washington and Franklin Rotary Press Coils 1914-1922 Perforated 10 Issues Production and Uses* (Postal)

The exhibit features production material from both coil issues and coil waste as well as domestic and foreign uses on cover.

R33-40 Douglas N. and Nancy B. Clark*. *The U.S. 1903 Hartford Postal Stationery* (Postal)

A traditional postal stationery exhibit of the 1c, 2c, 4c, 5c and 2c recut envelopes and wrappers, showing essays, proofs, specimens, domestic and international uses.

R41-45 Michael Anderson. *What Do I Do Now?* (Postal)

Based on the stamps of Hawaii, an exhibit to show the many different ways to continue a collection when you think you reached the end.

R46-50 Gary G. Hendren. *St. Louis Street Car Mail 1892-1915* (Postal)

A look at the routes, markings, usages of mail posted on the first street car mail service in the U.S.

R51-55 Greg Galletti. *United Nations Postal History - The Forerunner Period (1942-1951)* (Postal)

A special study of the formation of the United Nations organization before the completion of the UN Headquarters building and issuance of UN postage stamps.

Continued on next page...

ROPEX Exhibits by Frame (continued from page 5)

R56-60 Alan Parsons*. *Corning NY Postal History Including DPOs Now Served by the Corning Post Office*
(Postal)
An examination of mail handling from 1834 to date in the area now covered by the Corning, NY Post Office.

R61-70 George DeKornfeld*. *The Marcophily of Hudson, New York 1793-1919*
(Postal)
A study of the evolution of postmarks and postal markings of Hudson, NY from the earliest recorded to 1919.

R71-80 Robert Meegan*. *The United States Large Bank Note Issues of 1870 to 1890*
(Postal)
A study of the domestic, territorial, and international rates in effect, and usage of the stamps, during the era of the Large Bank Note issues.

R81-90 Gregory Scott Ward. *Use of U.S. Parcel Post Stamps 1913-1926*
(Postal)
Postal exhibit showing the uses of all 17 U.S. Parcel Post and Due stamps with domestic and foreign uses.

R91-100 Jeffrey N. Shapiro. *The Prexies at Work*
(Postal)
Selected examples of the varied usages of the 1938 Presidential Series, commonly known as the "Prexies."

R101-110 Andrew McFarlane. *The 1947 U.S Postage Stamp Centenary Commemorative*
(Illustrated Mail)
A traditional study of the first day covers of a 1940s classic.

R111-120 Stephen L. Suffet*. *Woody Guthrie: His Life and His Songs*
(Display)
This display division exhibit tells the story of American folk musician Woody Guthrie and illustrates some of his song lyrics.

R121-122 Jack Rosenstein*. *Postmarked Rochester*
(Postal)
A two frame overview of Rochester postal history from pre-stamp to modern times.

R123-125 Jack Rosenstein*. *The Forerunner Posts of the Holyland*
(Postal)
A look at the territories and their post offices that comprised the region in and around current day Israel.

R126-130 Robert R. Henak. *The U.S. Prevent Drug Abuse Stamp and Its First Day Covers* (Illustrated Mail)
A "traditional" first day cover exhibit of the Prevent Drug Abuse stamp of 1971.

STEP EX 2013

Southern Tier-Elmira Philatelic EXhibition

STAMP EXHIBIT & BOURSE

For 38 Years This Has Been a Popular Regional Show
for the Southern Tier of New York and Northern Tier of Pennsylvania

AMERICAN LEGION POST

45 South Olcott Road, Big Flats, New York (Just Off I-86 Exit 49, Go South)

10 a.m. – 6 p.m. Friday, October 18

10 a.m. – 5 p.m. Saturday, October 19

Up to 60 Frames of Competitive Exhibits • 12-15 Area Stamp Dealers
U.S. Postal Service • Pictorial Cancel & Show Cachet • Junior Activities
Free Admission & Parking • Sponsored by Elmira Stamp Club

Dealer Info: Wayne Nyre, P. O. Box 147, Watkins Glen, NY 14891
(607) 535-2625, wnyre@stny.rr.com

Exhibitor Info: Alan Parsons, 809 Holley Road, Elmira, NY 14905
(607) 732-0181, alatholleyrd@aol.com

DO YOU COLLECT THE WORLD?

Our 320+ members in many countries believe that worldwide stamp collecting is the most fun and challenging area of philately today. Whether you are a beginner, casual collector, topical collector, or specialist, ISWSC membership will benefit you. Members receive our regular newsletter, "The Circuit". We operate exchange and sales circuits and an auction for members. Corresponding and trading with others of your collecting level and interests is another benefit of membership.

Stamp collecting is for everyone, and the ISWSC supports a worldwide youth outreach effort. Stamp donations from members are made available to youth groups around the globe to encourage young and beginning collectors to discover this great hobby.

Annual dues are only \$15 (about 4 cents a day!), \$12 for those under 18 years of age. Apply on our website (www.iswsc.org) or send us a postcard for an application. The Premier Club for Worldwide Collectors

International Society of
Worldwide Stamp Collectors
PO Box 19006
Sacramento, CA 95006-0006
ExecutiveDirector@iswsc.org
www.iswsc.org

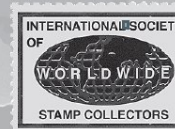

The Premier Club for Worldwide Collectors

**MEET ME
IN ST. LOUIS**

NTSS 2014



June 27-29

Renaissance Airport Hotel,
St. Louis, Missouri

Save the date!!

Cachet Makers' Bourse

The Cachet Makers' Bourse is Saturday, May 18, from noon to 5 p.m.
It's a great place to look for topical material!

Armstrong Cachets

Table C1

PO Box 24663, Rochester, NY 14624-4663

karmstr2@rochester.rr.com

Therome Cachets, Thomas Peluso

Table C2

589 Colonade Rd.

West Hempstead, NY 11552-3147

coverman@optonline.net

Quiz Answers: 1M, 2B, 3A, 4I, 5G, 6L, 7F, 8H, 9C, 10E, 11K, 12J, 13D

Area Clubs send
Congratulations

To the RPA for 100 Years of Service to the hobby



Geneva, New York

Meets at 8 p.m. on the second and fourth Wednesdays at the Sawdust Café, New York State Agricultural Experiment Station, 630 W North St., except for second Wednesdays only from November–February

James Darnell

136 Lock St., Clyde, NY 14433-1117

jdarnell@rochester.rr.com

315-923-7355



Spencerport, New York

An APS Chapter since 1963

<http://westernmonroephilatelicssociety.blogspot.com>

Meets from 6:30–9 p.m. on the second Tuesday (except Aug.) at Ogden Farmers' Library, 269 Ogden Center Road

Gary Musante

gmusante@yahoo.com

585-637-9091

Guests always welcome.

Come and join in the fun!

NTSS Exhibits by Frame

Multi Frame Competitive Exhibits

N1-6 Robert W. McCormick. *The Orval Abbey-From Ruins to Riches*
(Display)

This exhibit reveals the story behind the reconstruction associated with the abbey. The five sets of stamps that were issued to help finance the reconstruction help tell the story. The exhibit concludes by showing how the spirit of Orval lives on in the fruits of its labor-its beer, cheese and other products as well as its spirituality.

N7-14 Van Siegling. *The Magical World of Harry Potter*
(Thematic)

Do you believe in philatelic magic? See where Rowling got her inspiration for names and plotlines. Wands at the ready!

N15-20 Greg Balagian. *The Lion-Most Symbolic Animal of All*
(Thematic)

The exhibit chronicles origins and development of lion symbolism in human culture.

N21-27 Robert W. McCormick. *The Story of Angels as Revealed by Stamps from Around the World from Aitutaki to Zimbabwe*
(Display)

This exhibit explains the nature of angels by showing their characteristics as depicted in different cultures throughout the world. It shows a worldwide appreciation and understanding of angels and their story.

N28-32 Alice Johnson. *A Multitude of Angels*
(Thematic)

A thematic exhibit detailing the history of angels through the millennia.

N33-40 Norman F. Jacobs. *Tennis- From Game of Kings to King of Games*
(Thematic)

Let's explore tennis, from its royal origins to the modern game. Learn about the tournaments, the champions and why millions of people love this sport.

N41-47 Anthony Wawrukiewicz. *The Sun, Myth, Science, Effects, Culture*
(Thematic)

The exhibit follows mankind's increasing awareness and understanding of the sun and the sun-earth-humanity relationship.

N48-52 Vincent De Luca. *The Olive- Olea Europaea*
(Thematic)

Mythology and history introduce the origin and evolution of the olive tree; its many uses and symbolism, and its essential relation to man.



A

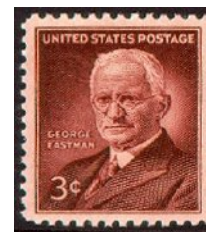

B



C



D



E



F

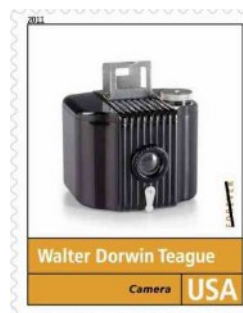

G

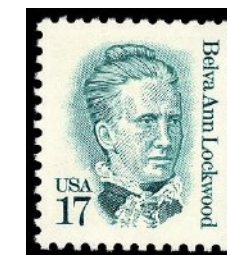

H

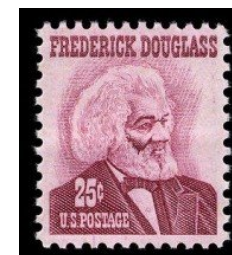

I

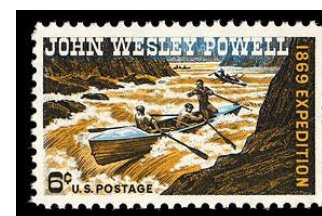

J



K

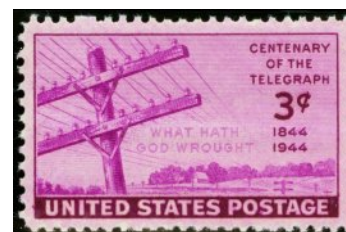

L

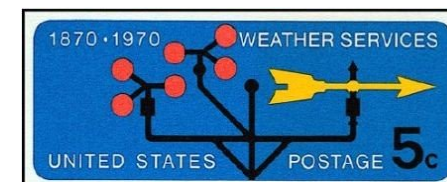

M

Famous Rochesterians

Each of the statements below can be associated with one of the stamps on the following page. Can you make those associations?

- _____ 1. Increase A. Lapham, a scientist and cartographer, is recognized for his work in founding this.
- _____ 2. After the Civil War, this man led the expansion of new industries in Rochester, and he also became a major philanthropist.
- _____ 3. An abolitionist who also became active in the women's rights movement.
- _____ 4. Former slave and abolitionist who founded *The North Star* newspaper in Rochester in 1847.
- _____ 5. Although this graphic artist wasn't born in Rochester, he played a prominent role in the advertising and printing industry there. Millions of people owned an item he designed.
- _____ 6. Hiram Sibley, a prominent businessman, was the first president of the company that provided this service.
- _____ 7. Governor DeWitt Clinton broke ground for this project in 1817.
- _____ 8. She was the first female attorney to practice before the Supreme Court.
- _____ 9. She was a leader in the Women's Christian Temperance movement, and also worked for women's suffrage.
- _____ 10. Friends called her "Betty," and admired her adventuresome spirit.
- _____ 11. Rev. Francis Bellamy was a socialist, preacher and author of this.
- _____ 12. He was a soldier and geologist who explored the American West.
- _____ 13. Born in England and educated in Geneva, NY, she and her sister Anna participated in a spiritualist group in Rochester. They believed they could communicate with the dead.

N53-60 Robert E. Gibson, Sr. *Nürnberg*
(Display)

"It all began with a castle...". Events of Nürnberg 1882 to September 1939.

N61-70 Robert J. Mather. *The Donkey in Man's World*
(Thematic)

This exhibit acquaints you with the donkey and highlights its place in the world and its relationship with man.

N71-73 Martin J. Morrissey. *Printing Stamps of the World*
(Thematic)

Traces the invention of mechanized printing through the centuries.

N74-80 Joseph F. Frasch, Jr. *The History of the Louisiana Purchase 1492-1804*
(Thematic)

The story of the Louisiana Purchase from the European exploration of the Americas to the purchase of the territory by the U.S. in 1803.

N81-88 Clemons Reiss. *Sailing Races: London 1662 to London 2012*
(Thematic)

A study of sail racing history. Includes basic information on the sport that a non-sailer will understand. The progression from local club races to the Olympics.

N89-95 Jack R. Congrove. *Alexander Hamilton: Soldier, Financier, Statesman, Founder*
(Display)

Philatelic material, postcards, and significant historical ephemera illustrate events in Hamilton's life and his influence on the U.S.

N96-100 Thomas M. Fortunato. *The Diversity of Ceramics and Ceramic Materials*
(Thematic)

A thematic exhibit showing raw materials through finished products made of ceramics and glass, from everyday items to out of this world applications.

N101-106 Edwin J. Andrews. *Plague- The Story of the Most Infamous Bacterial Disease*
(Thematic)

A six frame exhibit detailing the cause and transmission of plague, its major pandemics, treatment, prevention and socio-economic impact on humanity.

N107-14 Antonio Lladó Homar. *The Language of the Head-The Hat*
(Thematic)

History and development of the hat as daily wear, element, in work, religion and status.

Answers are on page 34.

Continued on next page...

Single Frame Competitive Exhibits

N115 George DeKornfeld. *Making of Whitetail Venison Sausage*
(Thematic)

A thematic exhibit in recipe form.

N116 Edwin J. Andrews. *A P-U-R-P-L-E Lexicon of Philately*
(Thematic)

One frame thematic exhibit which illustrates and defines specific philatelic terms represented by the letters of the word purple.

N117 Clemons Reiss. *Lawn Bowling- Rulers, Rules, Recreation and Results*
(Thematic)

How lawn bowling evolved from its rulers and rules. It includes recreational aspects and concludes with highlights of international results.

N118 Dawn R. Hamman. *The Sirenians: Manatees and Dugongs*
(Display)

A display exhibit about these fascinating marine mammals and their struggle to survive.

N119 Dawn R. Hamman. *How to Grow Tomatoes*
(Display)

A step by step guide to selecting, growing and harvesting your own delicious tomatoes.

N120 Jack André Denys. *Albrecht and Andrew-The Influence of Albrecht Dürer on Andrew Wyeth*

(Display)

Single frame display exploring the impact of the most popular 16th century German artist on one of the most popular 20th century American artists.

Youth Competitive Exhibits

N121 Alex Fillion. *What A Princess Wants*
(Age 13)

What a princess wants.

N122 Alex Fillion. *Dairy Products of the Cow*
(Age 13)

Dairy products of the cow.

N123 Annika Fillion. *U.S. Domestic Rates for First Class Surface Postal and Post Cards Between 1873 and Today* (Age 10)

U.S. Domestic rates for first class surface postal and post cards between 1873 and today.

Ken Martin, Pennsylvania, Chief Judge, is the executive director of the American Philatelic Society. He has been an APS judge since 2002, with dual American Topical Association accreditation. His judging specialties include thematic, display, postal history, illustrated mail and youth. He enjoys collecting postal history documenting mechanization and automation of the mails. He takes an interest in blood donation, is a board member of the Centre Communities Chapter of the Red Cross, and has an exhibit on the subject.

Mark Banchik, New York, is a national and international accredited judge, specializing in the philately of Mexico, where he lived for many years. He is past president of the American Air Mail Society and MEPSI, and currently heads the American Philatelic Congress. His postal history exhibit on the Mexican American War has won international gold and national grand awards. He is a physician.

Tony Dewey, Connecticut, a collector since age 8, has many collecting interests, including U.N. first issue, U.N. precancel, Swiss Officials, Czech First Republic, and Hartford (CT) postal history. He is the immediate past president of the United Nations Philatelists, Inc., and a board member of the American Association of Philatelic Exhibitors. An avid exhibitor, he has three multi-frame exhibits which have earned reserve or grand awards, and two single frame exhibits awarded grand awards.

Arthur H. Groten, M.D., New York, is president of the Postal Label Study Group and Poster Stamp Collectors Club, and also edits their journals. He is president of the Ephemera Society, and regularly contributes columns to *The American Stamp Dealer & Collector*, *The Philatelic Exhibitor* and *Topical Time*. His exhibiting interests include Canada's 1859 Decimal issue, postal history of St. Helena, and Australia's King George V One Penny Typographed issue.

William Schultz, Pennsylvania, is a past member of CANEJ and currently regional vice president of the U.S. Philatelic Classics Society. He is a life member of the Pennsylvania Postal History Society, and an accomplished philatelic editor and writer. Having exhibited since 1961, he has won numerous gold medals in various divisions. Deltiology (post card collecting) is another interest; he and his sister created Knot Cards.

Dealers

1840-1950 Mostly Stamps

Table 26
PO Box 423, Milford, NH 03055-0423
(603) 673-7180 hstamps@jlc.net
US, British Empire and worldwide-
stamps, covers, lots

A-One Coverz

Table 33
125 Elma Dr, Elyria, OH 44035
(440) 365-8062
aonecoverz@oh.rr.com
Postal History, Cinderellas, Revenues

David Alex

Table 7
PO Box 2176, Glenview, IL 60025
(847) 253-9872
US stamps, plate blocks, postal
stationery, US possessions

Dave & Joni Allego

Table 12
PO Box 69, Salem, OH 44460
(234) 567-4181 dallego@neo.rr.com
Worldwide covers, cinderellas, ephemera

Amberman Postal History

Table 14
PO Box 4700, Clifton Park, NY 12065
(518) 280-2125
ambermanpostal@aol.com
US 19th and 20th century covers

Bardo Stamps

Table 20
PO Box 7437, Buffalo Grove, IL 60089
(847) 634-2676 jfb7437@aol.com
US #1 to present

Boilermaker Stamps

Table 1
Boilermaker Dollar Table
Table 2
1233 Southlake Ave E, Greenwood, IN
46143
(317) 289-7696
rusty.shoaf@rshoaf.com
US stamps and revenues, US and world-
wide covers

Britannia Enterprises

Table 4
PO Box 2114, Orleans, MA 02653
(508) 255-2465
michael.e.mead@verizon.net
Worldwide covers, cinderellas, ephemera

Canterbury Stamps

Table 34
10 Chaucer Rd, Nashua, NH 03062
(603) 888-4317
adaptron@comcast.net
Web site: www.canterburystamps.com
Topicals, supplies

Charles Stamp Shop

Table 33A
47 Old Post Rd., Edison NJ 08817
(732) 985-1017

Collins First Day Covers

Table 38
PO Box 188, Allentown, NJ 08501
(609) 259-0939
collinscachets@yahoo.com
Web site: www.collinsfirstdaycovers.net
Collins hand painted First Day Covers

Silver Level (\$50-\$99)

Ralph Achgill
Janet Baillie
James Berryhill
Tamara Berton
Donald Beuthel
Richard Brent
Dr. Stanley L. Brown
Joseph Carfora
Ken Carpenter
Gregory Ciesielski
Steve & Elisabeth Clark
Beth Collins
Dr. James Crum
Alan Davis
James Dickinson
Carol & Keith Edholm
Roland Essig
Ingeburg Fisher
Dennis Gilson
George Grabon
James L. Gray
Dr John Greve
George Gurria
James Hall
Robert Haslewood
Donald Hillger
Hilton Israelson
Shirley and Palmer Johnson
David Kulbago
Dr Christopher Loffredo
Dr G Conrad Markert
Walter Marschner
Michael McGee
Eileen Meier
Donald Morgan
Barbara Mueller
Donald Neiman
Rev John Nuessle
David Perkins
Richard Peters
David Phillips
Lee Poleske
Robert and Patricia Quintero
Priit Rebane

John Renyhart
Richard K Scholz
Donald W Smith
Frederick Sole
Charles Steele
Bill Strauss
James Stultz
Eugene Sutton
Wayne Svoboda
Bruce Tomkins
Toyoki Toriyama
Robert Ulatt
William Warren

Program Patrons 2013

NTSS/ROPEX

Don Bailey-Francois
Greg Balagian
Adriana Blancarte-Hayward
Chenango Valley Stamp Club
Mario Chevrette
Stephen Chun
Doug and Nancy Clark
Beth Collins
Jack Congrove
Larry E. Davidson
Dennis Dengel
Vera Felts
John and Dawn Hamman
Jeffrey Hayward
Lois Hermann
David A. Kent
Mary Lou Laubinger
Kenneth Martin
Robert Mather
Myron Molnau
Martin Morrissey
Don and Sarah Noble
Daniel Piazza
Bob and Pat Quintero
Laurie Ryan
Rajnikant Shah
Richard Shenberger
Frederick Skvara
Carol Ann Visalli

Rochester Philatelic Association Meetings

The Rochester Philatelic Association meets the second and fourth Thursdays of most months between September and June at the Brighton Reform Church, 805 Blossom Road. Members of the public are welcome to bring in their stamps and related philatelic items for a free evaluation between 7-7:30 PM on any meeting night. Meetings formally start at 7:30. More information about the club can be found at <http://www.rpastamps.org>.

American Topical Association

Thanks These Donors

The ATA Board would like to thank the following donors who gave at least \$50 to the ATA from June 1, 2012, to April 30, 2013. These contributions have been vital to the ATA's efforts to **Buck The Trend** in our hobby and help us move **Boldly To The Future**. Thanks to you, the ATA is increasing its membership, improving services to members and promoting Topical Collecting.

Founder's Circle (\$5,000+)

Jerome Husak
Sally Husak

President's Circle (\$1,000-\$4,999)

Douglas and Nancy Clark
Vera Felts
David A Kent
Robert Mather
Myron Molnau
Dr Frederick Skvara

Diamond Level (\$500-\$999)

Larry E Davidson
Dawn and John Hamman
Steven Heaney
Robert E. Lamb
Evan Siegling
Dale and Andrea Smith
Wayne Youngblood

Gold Level (\$100-\$499)

James Akerberg
Adrian Basu
Don Bailey-Francois
Dr Christopher Conlin
Carol Costa
Carter Craigie

Sébastien Delcampe
Dennis Dengel
Jack André Denys
Sandra Diggins
Lucy Eyster
Jorge Mario Fensterseifer
David Geiger
Carolyn Grund
Robert Hanson
Raymond Ireson
Bruce L. Johnson
Donald Kesler
Raj Khanna
Eliot Landau
Jay Lipman
John Morrison
Boyd Mudra
Stephen Olson
Yukio Onuma
Penguins on Stamps Study Unit
Lib-Mary Reif
Laurie Ryan
Lina Sharp
Jean Stout
David Strauss
Ernie Teays
Dr Benedict Termini
Rev Orlando Trier
Tonny Van Loij
Amy Wieting

Cover Connection

Table 22
PO Box 173 Niagara Square Sta,
Buffalo, NY 14201
(716) 854-0222
coverconnection@gmail.com
US and worldwide covers

Guy Dillaway/Robert Borden

Table 18
PO Box 181, Weston, MA 02493
(781) 899-1181 *phbrit@comcast.net*
Worldwide postal history

Doubleday Postal History

Table 10
PO Box 119, Alton, NH 03809
(603) 875-1808 *doub@worldpath.net*
US covers

Eastern Shore Stamp Company

Table 31
PO Box 241, Seaford, DE 19973
(302) 629-2328 *essc@comcast.net*
Topicals, US

The Excelsior Collection

Table 17
P.O. Box 487, Scotch Plains, NJ 07076
(908) 889-7534
excelsiorcol@aol.com
US, British Empire, general foreign, US
and foreign postal history

Geezer's Tweezers

Table 23
1726 Reisterstown Rd #103, Baltimore,
MD 21208
(443) 854-3130
philwb4fdt@hotmail.com
US and worldwide stamps (esp. 1985-
2010), topicals, collections

Henry Gitner, Philatelists, Inc.

Table 44
PO Box 3077, Middletown, NY 10940
(800) 947-8267 *hgitner@hgitner.com*
Web site: *www.hgitner.com*
Topicals, US, UN

Al Greco Stamps

Table 28
1190 Nolan Rd, Macedon, NY 14502
(315) 986-7948
alfredgreco@verizon.net
US and worldwide stamps, US and Cana-
dian revenues

Bruce L. Hecht

Table 37
PO Box 474, New Hyde Park, NY 11040-
0474
(516) 437-5695 *bhecht@optOnlinenet*
Topicals, worldwide stamps, covers

Hilltop Stamp Service

Table 41
PO Box 626, Wooster, OH 44691
(330) 262-8907
hilltopstamps@sssnet.com
Web site: *www.hilltopstamps.com*
Topicals, worldwide stamps and covers

K2 Collectibles

Table 9
7315 Beechtree Dr, Middletown, MD
21769
(301) 524-9462 *milkmanmk@aol.com*
US and worldwide stamps, supplies

Lake Edge Stamp Service

Table 42
PO Box 35, McFarlane, WI 53558
(608) 838-1033 *lestamps@charter.net*
Worldwide stamps, lots/collections, pack-
ets

Lindner Publications

Table 25-Withdrawn

Continued on next page...

Dealers
(Continued from Page 13)

Howard Lutz

Table 8B
PO Box 26, Cortland, OH 44410
(330) 924-5124 *howrex2@aol.com*
Worldwide collections, US BOB, British Colonies

M & S Hobbies

Table 36
PO Box 361064, Indianapolis, IN 46236
(317) 910-0845
michael@mandshobbies.com
Web site: *www.mandshobbies.com*
Topicals, worldwide stamps, collections

Steve Malack Stamps

Table 43
Withdrawn

McCloud Stamps & Covers

Table 27
109 Maple Center Rd, Hilton, NY 14468
(585) 507-3533
jstoltz@rochester.rr.com
US, Canada, France, worldwide

McGowan Covers

Table 6
PO Box 482, East Schodack, NY 12063-0482
(518) 479-4396
geolotus2003@nycap.rr.com
Worldwide covers

Northmont Stamps

Table 3
35375 Northmont, Farmington Hills, MI 48331
(248) 553-7667 *altbkstps@aol.com*
Classic Europe and Colonies, Canada, Australia, New Zealand

Denny Peoples

Table 5
8141 Springwater Dr W, Indianapolis, IN 46256
(317) 841-8162
US covers and postcards, revenues, cinderellas, ephemera

Plate Block Etc.

Table 19
PO Box 2552, Fort Myers Beach, FL 33932-2552
(678) 595-7827
plateblocketc@yahoo.com
US stamps

REW Stamps-Coins LLC

Table 40
PO Box 590, Augusta, NJ 07822
(973) 615-6914 *stamprew@aol.com*
US, Western Europe, bullion related coins

Richfield Philatelic Company

Table 8A
113 Richfield Ave, Buffalo, NY 14220
(716) 826-1242 *billwits@aol.com*
US and worldwide stamps and covers, collection lots

RJ Associates

Table 35
PO Box 774, Bradford, PA 16701-0774
(814) 362-4471 *cry@atlanticbb.net*
Topicals, US, foreign classics

RKA Covers

Table 30
PO Box 6508, Lafayette, IN 47903
(765) 543-8274 *rka@rkacovers.com*
US covers (including navals, patriotics, FDCs, airmails)



Rochester
Philatelic Association
Membership Application

www.rpastamps.org

- \$20 Adult Membership
 \$20 Family Membership
(+\$5 per additional member)
 \$5 Youth Membership (<18)

Please Print:

Name _____

Address _____

City _____ St _____ Zip _____

Phone _____ Birth Year _____

Email _____

Society Memberships (include membership #)

APS # _____ ATA # _____ RPSC # _____

Additional Family Membership Names

Name _____

Name _____

RPA memberships run from July 1-June 30 of the following year. Membership dues above are for the 12 month period. Make checks payable to: Rochester Philatelic Association, mentioning "membership dues" on the "For" line. Mail to:

Rochester Philatelic Association
PO Box 10206 Brighton Station
Rochester, NY 14610-0206

Rochester Philatelic Association

P.O. Box 10206
Brighton Station, Rochester, NY 14610-0206
www.rpastamps.org

Officers (July, 2011-June, 2013)

President	Tom Fortunato
Vice President	Ray Stone
Treasurer	Dave Robinson
Recording Secretary	Frank Tritto
Board of Governors	Rick Kase (to June, 2013) Bob Kingston (to June, 2014) Chuck Schultz (to June 30, 2015)

2013 ROPEX Show Committee

Awards: Ada Prill
Banquet: Ray Stone
Bourse: Dave Robinson
Cachet Designs (ROPEX): Kelly Armstrong
Cachet Designs (Flags): Joe Doles
Cachet Sales: Rick Kase
Design-A-Stamp: Frank Tritto
Exhibits/Judges/Palmars: Tom Fortunato
Facilities Procurement: Dave Robinson
Hospitality Table: Chuck Schultz
Publicity: Tom Fortunato
Site Coordination: Dave Robinson
Staging: Rick Kase
Treasurer: Dave Robinson
Volunteers: Chuck Schultz
Youth Activities: Mary Iman
At-Large: Fred Haynes, John Lighthouse, Carl Miller

Special Thanks to:

Jim Sands (RPA frames)
Robert Lighthouse (site recommendations)
Alan Davis, Bob Meegan and the Buffalo Stamp Club
(Buffalo exhibit frames)
Cover photo courtesy of VisitRochester.com

W. D. Snyder

Table 32
257 Ark Dr, Dallastown, PA 17313
(717) 741-5807
billsplacepa@yahoo.com
First day covers (classic to modern), PA
postal history, topical covers

Telah W. Smith

Table 24
1145 N. Columbus Cir, Ashland, OH
44805
(419) 289-2401 *telah@telahsmith.com*
Web site: *www.telahsmith.com*
Worldwide stamps (no US), including
Machins and Exportas, topicals

Smyth's Stamp Shoppe

Table 21
507 Vilas St, Onalaska, WI 54650
(608) 783-6328 *dgm2518@msn.com*
Worldwide topical new issues

Stamp Smith

Table 39
1212 NE 96th Terrace, Kansas City, MO
64155-2149
(816) 734-4536 *smidale@kc.rr.com*
Topicals, postal history, US, First Day
Covers

Sterling Stamps

Table 29
455 E Grand River Ste 103, Brighton,
MI 48116
(810) 220-6000
mark@sterlingstamps.com
Web site: *www.sterlingstamps.com*
US and worldwide stamps, US and for-
eign lots and collections

Tom's Stamps

Table 13
PO Box 470, Butler, PA 16003
(724) 287-1931
tomsstamps@zoominternet.net
Classic US mint/used and worldwide
stamps, lots

Doug Weisz US Covers

Table 11
PO Box 1458, McMurray, PA 15317
(773) 914-4332
weiszcovers@yahoo.com
Web site: *www.douglasweisz.com*
US covers (including
FDCs, navals, flights, events)

Laurence L. Winum

Table 16
PO Box 247, Walden, NY 12586-0247
(800) 914-8090
winum@frontiernet.net
US and Germany stamps and covers

Fred Zaganiacz Stamps

Table 15
2339 Lambeth Dr, Pittsburgh, PA 15241
(412) 833-6441
fzaganiacz@adelphia.net
Worldwide stamps/covers, US covers,
topicals

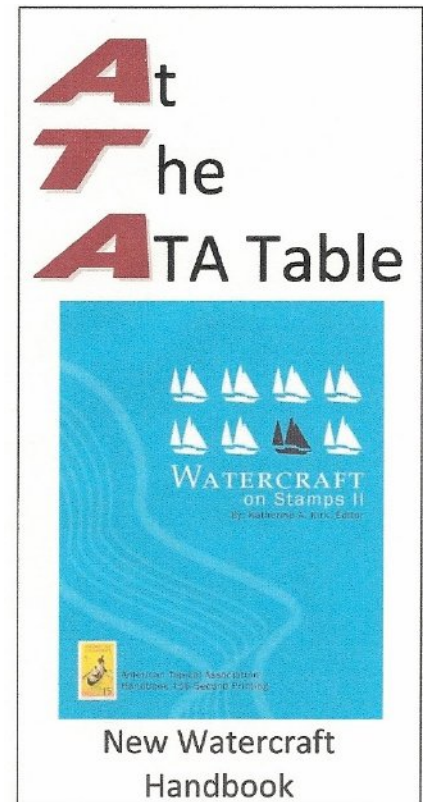



Ships on Stamps Unit

Interested in boats? ships? watercraft?
Since 1954, the Ships on Stamps Unit is the
source for information about stamps
featuring anything that floats.

Contact us at
info@shipsonstamps.org
www.shipsonstamps.org

Some of our publications include a
booklet with an introduction to ships
on stamps, a CD with 54 years of
Watercraft Philately and DVD's with
over 15,000 images of ship stamps



W e l c o m e a b o a r d



Stamp Collectors Club of Toledo Evolving since 1886 ATA Chapter 66



PO Box 2
Maumee, OH 43537-0002
WWW.TOLEDOSTAMPCLUB.ORG



2013 – The Rochester Philatelic Association's Centennial Year

This is indeed a celebratory time for us in the RPA. Not many groups or organiza-
tions can claim to have been around for 100 years. Here is a brief look at our past.

It all began officially on March 26, 1913 at 8 PM in the lobby of the Hotel Rochester.
Two weeks earlier, on March 12, thirteen men banded together agreeing to call them-
selves the Rochester Philatelic Association and paying their \$2 annual dues to become
founding members. The men agreed to meet the fourth Wednesday of every month to
further their collecting interests. With few exceptions the club has been meeting ever
since.

Work had begun in 1919 to create a club collection of stamps, at first out of duplicates
members had on hand. Two years later, the project had created one of the best world-
wide stamp collections anywhere, putting Rochester on the philatelic map. In time,
entire collections were donated to the "Municipal Collection." Stamp frames were
ordered to house the collection from the same company that made them for the Na-
tional Stamp Collection at the Smithsonian in Washington, DC. A gala exhibition was
held in December 1921, to unveil the stamps and frames to the public.

The big event of 1963 was the RPA's 50th Anniversary Exhibition, held for 50 straight
hours from 3 PM, April 26 through 5 PM, April 28 at the city's newest hot spot, Mid-
town Plaza. National non-competitive stamp displays were prepared by the govern-
ments of Austria, Belgium, Dahomey, Ghana, Israel, Nigeria, Surinam, Switzerland,
Togo, United States, and Venezuela, which were also represented on Midtown's
Clock of Nations. Crowds were estimated at over 15,000 during the entire show.

Another stamp show took center stage in September 19-22, 1968, as the RPA played
host to the APS convention that year. As in 1963, Gordon Morison was the chairman
and innovation was its hallmark. Besides sponsoring the usual exhibits, it was de-
cided to invite the grand award winners from previous major shows to compete for the
title, "Champion of Champions." This ultimate US exhibition award selection contin-
ues at every annual APS STaMpsHOW. The first national literature competition also
took place at the 1968 show.

The first ROPEX (ROchester Philatelic EXhibition) took place in 1971 and has been
held almost every year since. We are one of just two club-sponsored national stamp
shows remaining, the rest being run by federations. The ATA has held two prior na-
tional conventions in Rochester in conjunction with our shows, their 16th in 1967 and
23rd in 1974.

How fortunate to be making history again through this unique collaboration with the
American Topical Association, ROPEX/NTSS 2013!

ROPEX Exhibition Awards

The Rochester Philatelic Association sponsors the major awards shown on this page, and also the Most Popular Cup trophy as voted by ROPEX visitors. We are grateful to the many societies that offer additional awards should enough exhibits qualify.



Grand Award
Best in Show
French Halga Limoges
Stamp Box (circa 1900)



Reserve Grand Award
Second Best in Show
Bavarian China
Stamp Box



Single Frame Grand Award
19th Century
Victorian Stamp Box

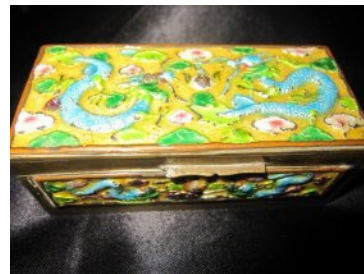

Larry R. Moriarty Sr.
Memorial Award
19th Century
Chinese Stamp Box



Dusty Miller Award
Best Postal History Exhibit
By a RPA Member
Bird Stamp Box

*Additional awards are listed in
the Awards Banquet program.*

American Topical Association

P.O. Box 8
Carterville, IL 62918-0008
www.americantopicalassn.org

Officers 2012

President	Jack André Denys
First Vice President	Dale E. Smith
Second Vice President	Dennis M. Dengel
Secretary	Laurie Ryan
Treasurer	Myron Molnau
Directors	
Douglas Clark	Robert J. Mather
Beth Collins	Evan Siegling
Larry E. Davidson	Frederick C. Skvara
Robert E. Lamb	Jean Stout
Executive Director	Vera Felts
Editor, <i>Topical Time</i>	Wayne Youngblood
Founder/Director Emeritus	Jerome D. Husak
Director Emeritus	Catherine Fechner

2013 NTSS Show Committee

Awards:	Larry E. Davidson
Banquet Program:	Bruce L. Johnson
Bourse:	Robert Mather
Cachet & Cancel Designs:	John Colasanti, Chris Lazaroff
Exhibits:	Douglas N. Clark
Hospitality:	Dennis Dengel
Judges:	Douglas N. Clark
Meeting Scheduling:	Jack Congrove
Palmares:	David Kent
President's Reception:	Laurie Ryan
Sales:	Vera Felts
Show Program:	Dawn Hamman
Silent Auction:	Beth Collins
Stamps in the Attic:	Robert E. Lamb
Units:	Bruce L. Johnson



First Day Of Issue A Flag for All Seasons

USPS First Day Ceremony
Friday, May 17
10:30 a.m.
Main Street Armory Lobby

Set of 4 Forever
Booklet Stamps
Depicting the
American Flag
In 4 Seasons



If you collect stamps or postal history of the Polar Regions, you are invited to join ASPP. Some of the topics in this fascinating area include polar flights, Antarctic scientific research stations, Alaska, polar exploration, Operation Deep Freeze, TAAF, Falkland Islands, Tristan da Cunha, Greenland, Russian Arctic, Gough Island, Heard Island, Spitzbergen and many other subjects. Other areas are penguins, polar bears, polar event covers/cachets/cancels, Australia and New Zealand Antarctic research, and the many research stations established in Antarctica by countries around the world. The American Society of Polar Philatelists was founded 50 years ago and has members around the globe. Members can buy and sell Polar materials using the ASPP mail auctions. Conventions are held at major APS shows with exhibits and seminars. To receive a flyer about ASPP and a membership application, write to ASPP, Box 39, Exton PA 19341-0039 USA. If you would like a sample copy of our quarterly journal *Ice Cap News*, enclose \$3.

And be sure to visit us on the web at www.polarphilatelists.org

NTSS Exhibition Awards

ATA will be presenting these attractive awards with connections to the city of Rochester, NY.

The Grand Award is a handled maple tray, and the Reserve Grand Award is a lidded maple box.

Both awards were specially commissioned, then handcrafted, by woodworkers of the Rochester Folk Art Guild.



Grand Award



Reserve Grand Award



**Mary Ann Owens One Frame
Grand Award**

Best Display Division Award

Youth Grand Award

These three awards consist of a copy of *TruthBeauty: Pictorialism and the Photograph as Art, 1845-1945*, catalogue for a 2009 exhibition at the George Eastman House in Rochester.

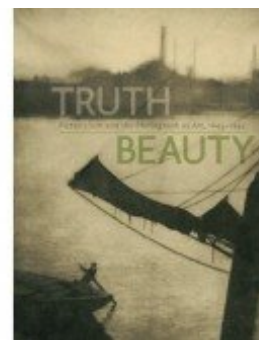

**Most Popular
Exhibit Award**

This award is a copy of the book *George Eastman: A Biography*, by Elizabeth Brayer - the definitive story of the Eastman Kodak Company founder's life.

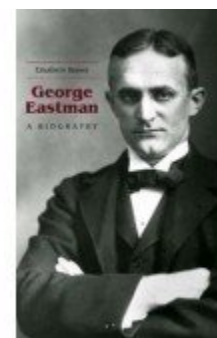

Additional awards are listed in the Awards Banquet program.

NTSS Cacheted Covers & Show Cancels

Friday—War of 1812: Battle for Control of Lake Ontario (200th anniversary this year)
 Saturday—Martin Luther King, Jr’s “I Have a Dream” Speech (50th anniversary this year)
 Sunday—Civil War: Battle of Vicksburg (150th anniversary on this date)

Cancels by Chris Lazaroff & Cachets by John Colasanti



NTSS-War of 1812 Station
Rochester NY 14605



NTSS- I Have a Dream Station
Rochester NY 14605



NTSS-Civil War 150 Station
Rochester NY 14605

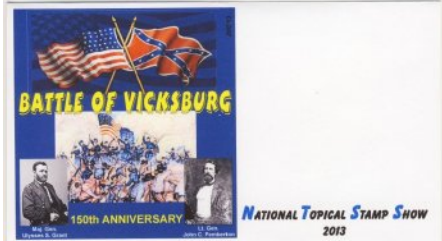
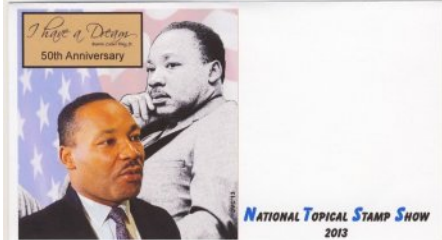

ATA “Leftsider” Cachets—\$2.50 each, postmarked or \$1 each blank cachet (add your own stamps and franking). Set of 3, \$7 by mail.

Purchase these cachets at the show, or by mail. Send check and SASE to ATA, PO Box 8, Carterville, IL 62918-0008. Or, include 50 cents extra if paying by PayPal and not providing SASE.

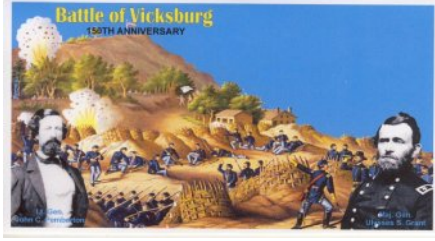
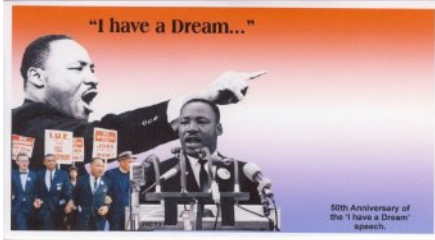
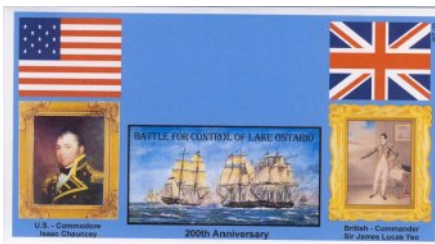

Limited Edition Cachets, designed by John Colasanti, Pres., Cachetmakers Assn.; board member, First Day Cover Society. \$12 each, postmarked; set of 3 \$30

ROPEX Cancels & Cachets

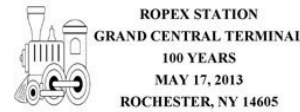

ROPEX 2013



Grand Central Terminal was built in 1913 and is located in Midtown Manhattan in New York City. It is one of the largest train stations in the world and has 44 platforms.
Rochester Philatelic Association, Inc.

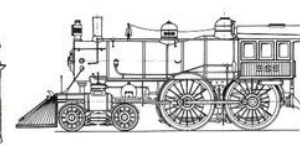
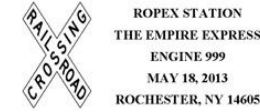

The Empire Express Train Service ran between Syracuse and Buffalo from 1893-1924. Engine 999 is believed to have been the U.S. first engine to travel over 100 mph.
Rochester Philatelic Association, Inc.

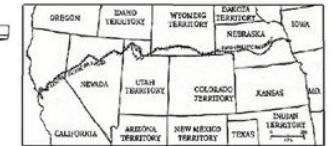

The First Transcontinental Railroad line was built by both the Central Pacific and Union Pacific railroad companies from 1863-69, joined at Promontory Summit, Utah.
Rochester Philatelic Association, Inc.

ROPEX 2013 ROPEX 2013 ROPEX 2013

ROPEX 2013 covers, above, are \$2 each or a set of 3 for \$5.

“A Flag for All Seasons” First Day Cachets



RPA Winter-Spring-Summer-Fall “A Flag for All Seasons” first day covers are \$3 each or a set of 4 for \$10. Purchase all covers at the show, or by mail. Make checks payable to ROPEX. Send orders and SASE to RPA, PO Box 10206 Brighton Station, Rochester, NY 14610-0206. If you cannot send a self-addressed stamped envelope, please include \$1 per 4 covers for return postage.

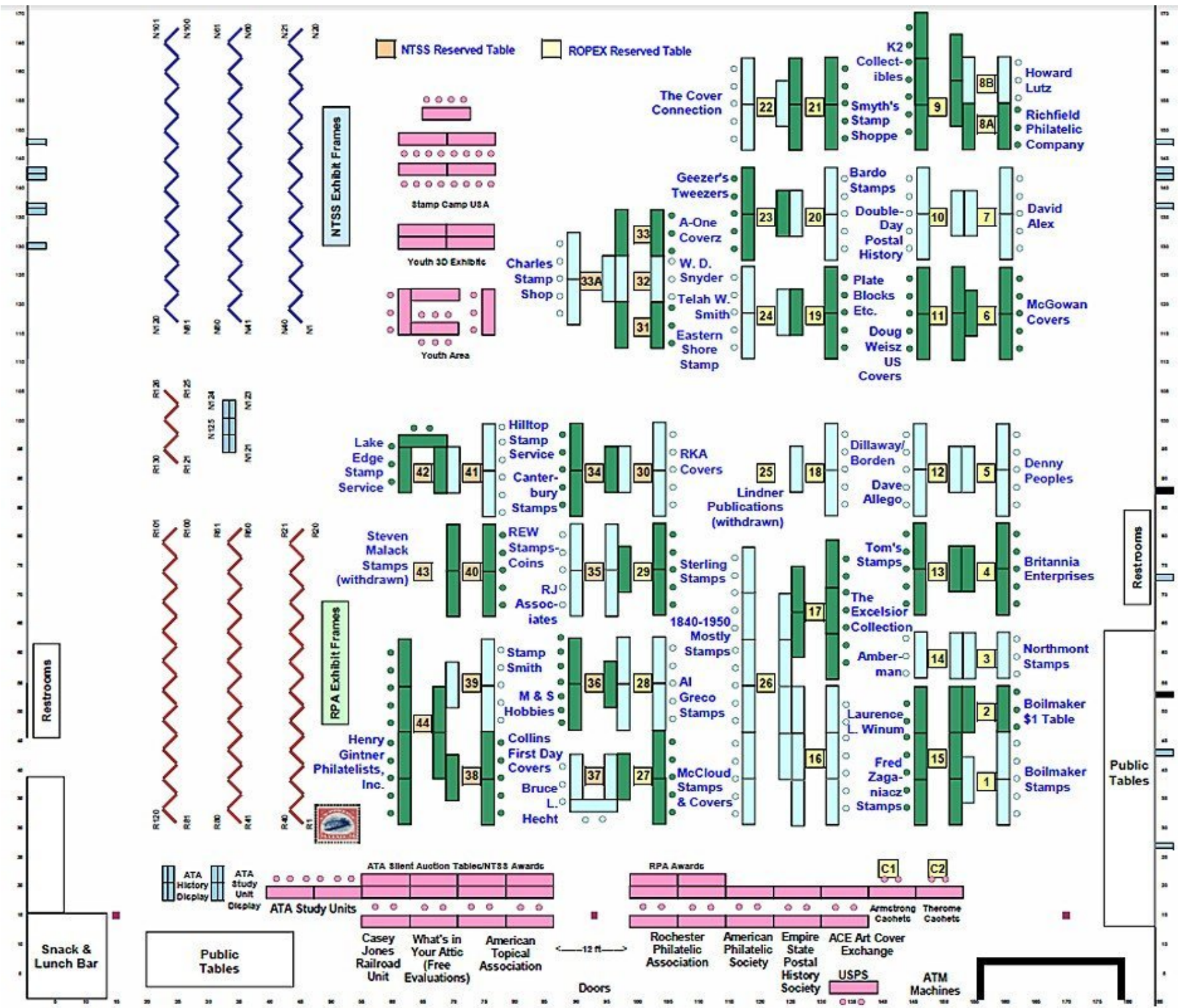



**NO MATTER WHAT YOUR VINTAGE,
STOCKING YOUR CELLAR WITH
WINE ON STAMPS,
MAY NOT LOWER YOUR CHOLESTEROL,
BUT IT COULD IMPROVE YOUR DISPOSITION!
WHY NOT JOIN TODAY?!**

The wonders of grapes, wine, winemaking, and ancillary subjects have been celebrated philatelically throughout the world, from Aden to Zanzibar. Countless oenophilic subjects have been commemorated by postage stamps produced around the world.

Founded in 1992, the Wine on Stamps Study Unit publishes *Enophilatelica*, a high-quality quarterly journal, in both hard copy and electronically, and maintains the *Wine on Stamps Checklist*, which is updated in every issue and which itemizes literally thousands of stamps that have some connection with grapes, wine, etc.

We welcome your interest and membership! Dues are as follows:

Hardcopy delivery of <i>Enophilatelica</i> (U.S. addresses)	\$15.00
Hardcopy delivery of <i>Enophilatelica</i> (Outside the U.S.)	\$20.00
Electronic delivery of <i>Enophilatelica</i> (Worldwide)	\$12.00

Request a sample PDF copy from: indybruce1@yahoo.com

More information at: www.wine-on-stamps.org

Please send payment to: **Paul Parham**
Wine on Stamps
1768 Aurora Ave. N, Unit 303
Seattle, WA 98109-2758 USA



CASEY JONES RAILROAD UNIT



Everything trains is the philatelic interest of The Casey Jones Rail Road Unit (CJRRU); whether it be engines, tracks, bridges, streetcars, toy trains, rolling stock, funiculars, trolleys.... anything that runs on tracks along with people and all things railroad related.

The CJRRU started in 1950 and is named for engineer John Luther Jones (better known as Casey) who was killed in 1900 in the famous wreck of engine 382 on the Illinois Central Railroad line. He was the only fatality. Sim Webb, the fireman on that fateful train, was a member of the unit. He also served as CJRRU president in 1954 and 1955. Mrs. Jones was an honorary member till her death in 1958. Walt Disney was also an honorary member of the unit. C.J. Keenan (the first member of CJRRU) was the youngest brakeman at age 13 and the youngest engineer at age 17. Jerry Husak is a life member and was the official home office of the unit until 1957.

The CJRRU was instrumental in getting the U.S. stamp Scott #993 issued. It is the one shown above honoring Casey Jones the engineer.

Currently the CJRRU has members all over the world. *The Dispatcher* has been the unit's newsletter since 1954 and is published bimonthly. It contains articles about railroad stamps, train related items, event announcements and other items of interest to the unit. One of the most popular items is the New Issues List (NIL) which lists current rail road related stamps.

The yearly membership dues (in U.S. dollars) are: U.S. - \$15; Junior (under 21) - \$10; Canada, Mexico - \$17 and all other non-U.S. - \$20. Contact Roy W. Meninger MD, Membership Secretary, P.O. Box 5511, Topeka, KS 66605. You can visit the CJRRU web site at <http://www.uqp.de/cjr>.

