

# The 3c Win the War Stamp - Common Stamp, Uncommon Usage

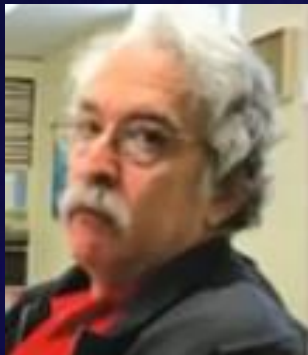

by Jeff Shapiro  
for the Rochester Philatelic Association  
March 23, 2023



Censored "Win the War" first day cover mailed to Greenland.

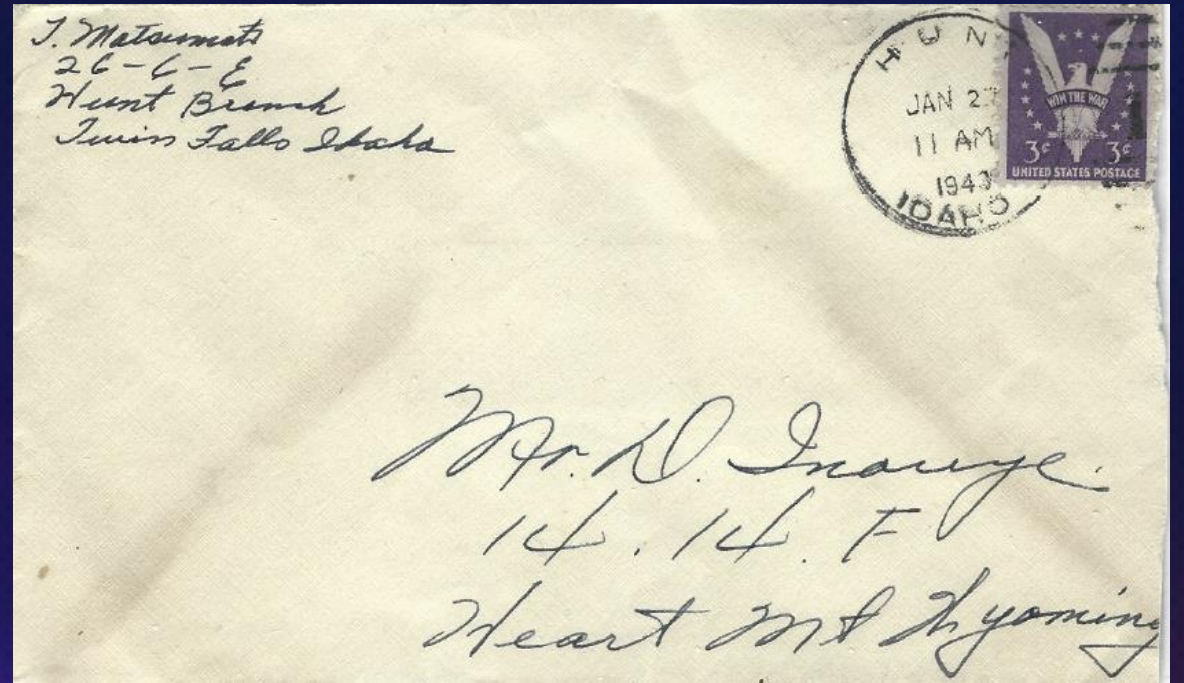
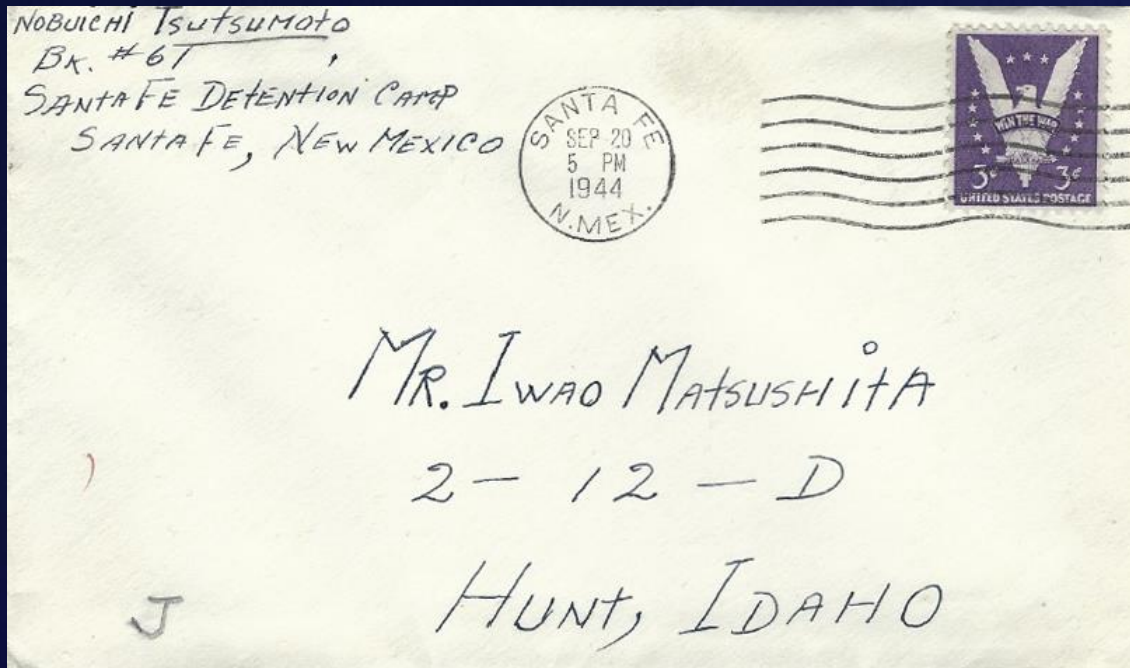

Mail from one Japanese Internment camp to another.

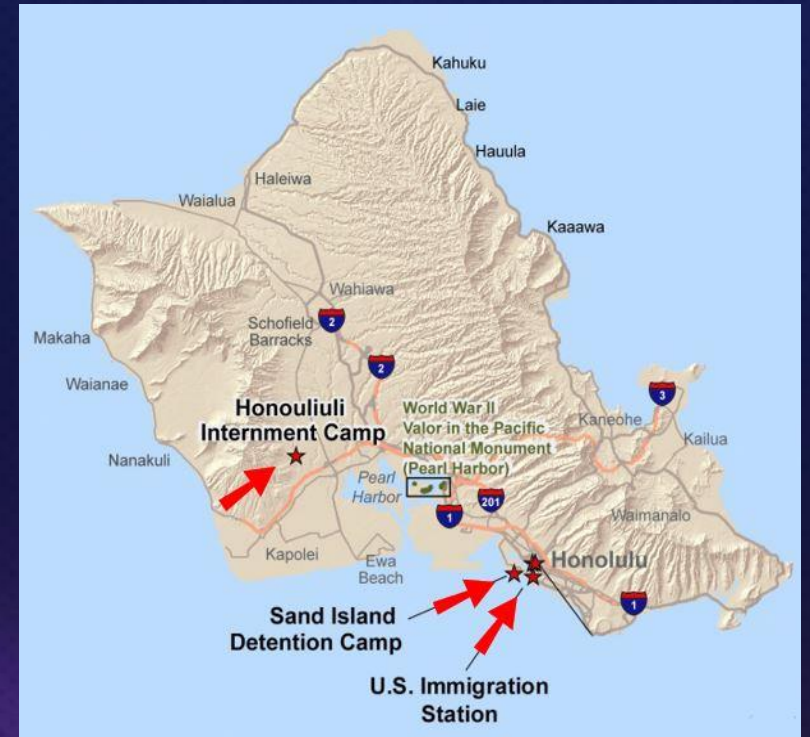
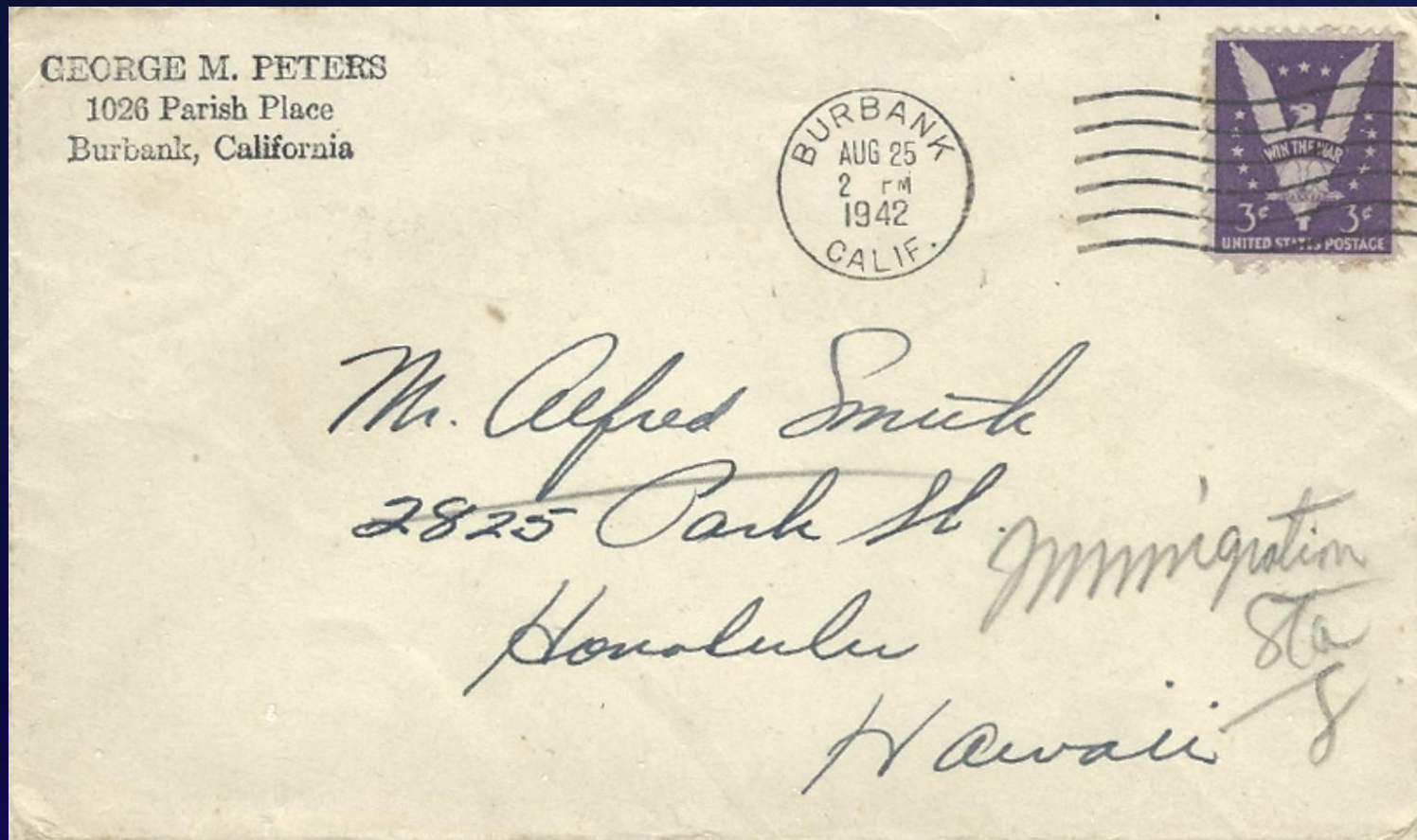

Re-addressed mail to Honolulu Immigration Station 8.

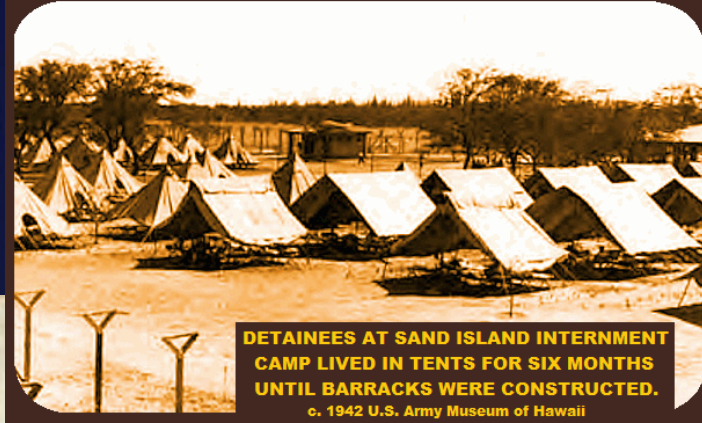

**DETAINEES AT SAND ISLAND INTERNMENT CAMP LIVED IN TENTS FOR SIX MONTHS UNTIL BARRACKS WERE CONSTRUCTED.**  
c. 1942 U.S. Army Museum of Hawaii

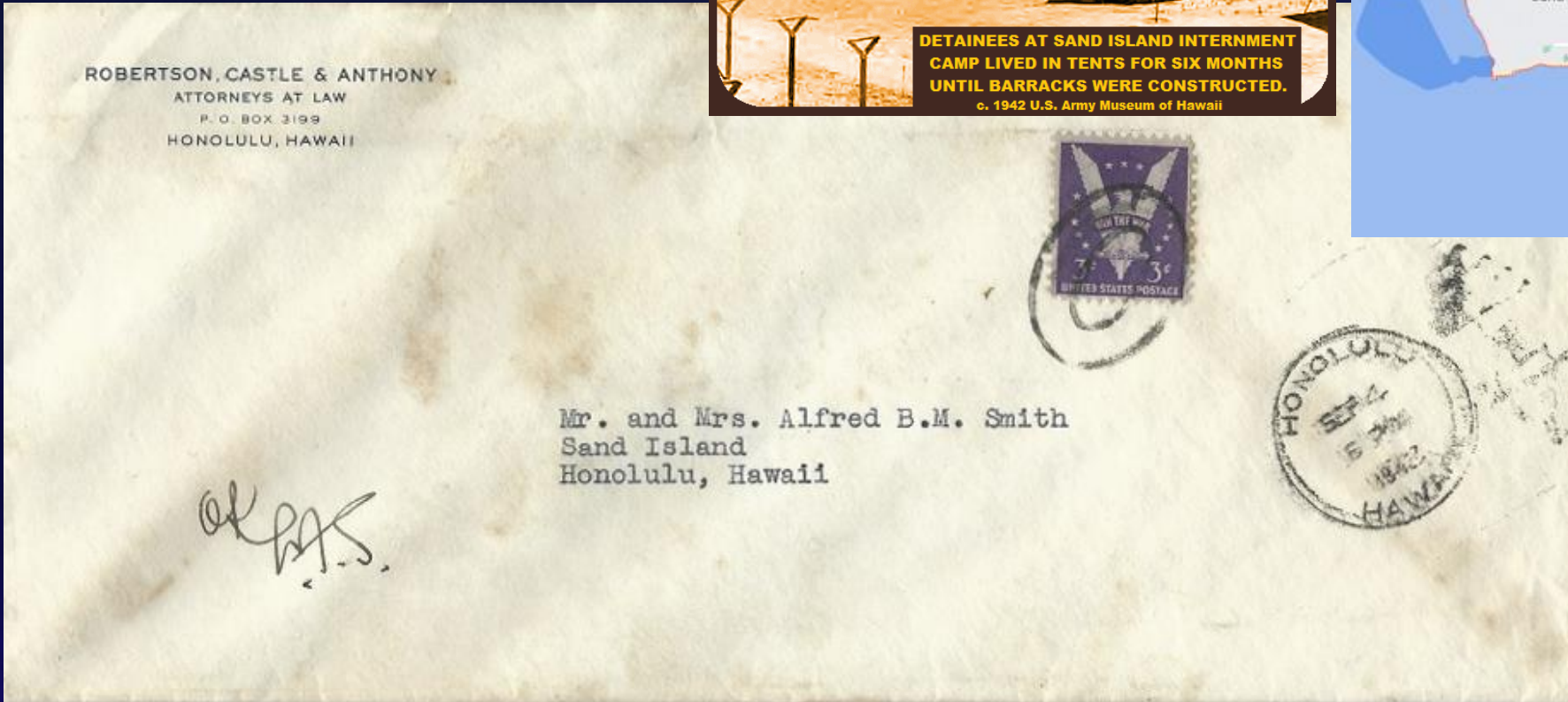
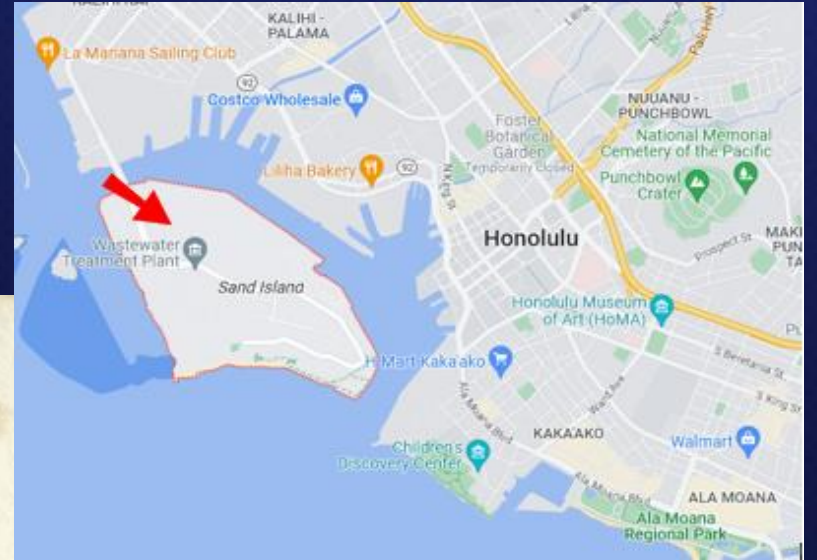

ROBERTSON, CASTLE & ANTHONY  
ATTORNEYS AT LAW  
P. O. BOX 3199  
HONOLULU, HAWAII

Mr. and Mrs. Alfred B.M. Smith  
Sand Island  
Honolulu, Hawaii

*AKAS*



# Location of Hawaii's 15 month WW2 internment camp.

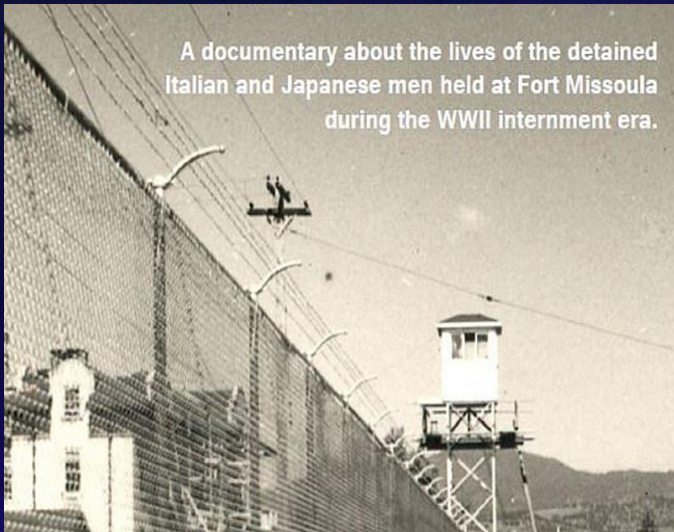

A documentary about the lives of the detained Italian and Japanese men held at Fort Missoula during the WWII internment era.

Wataru Ishibashi  
4-8-D  
Hunt, Idaho



Mr. Iwao Matsushita  
% Dormitory #28  
Fort Missoula  
Missoula, Montana

DETAINED ALIEN  
ENEMY MAIL  
EXAMINED  
BY... 242 ...  
U. S. I. & N. S.

Censored cover sent to Alien Enemy Internment camp.

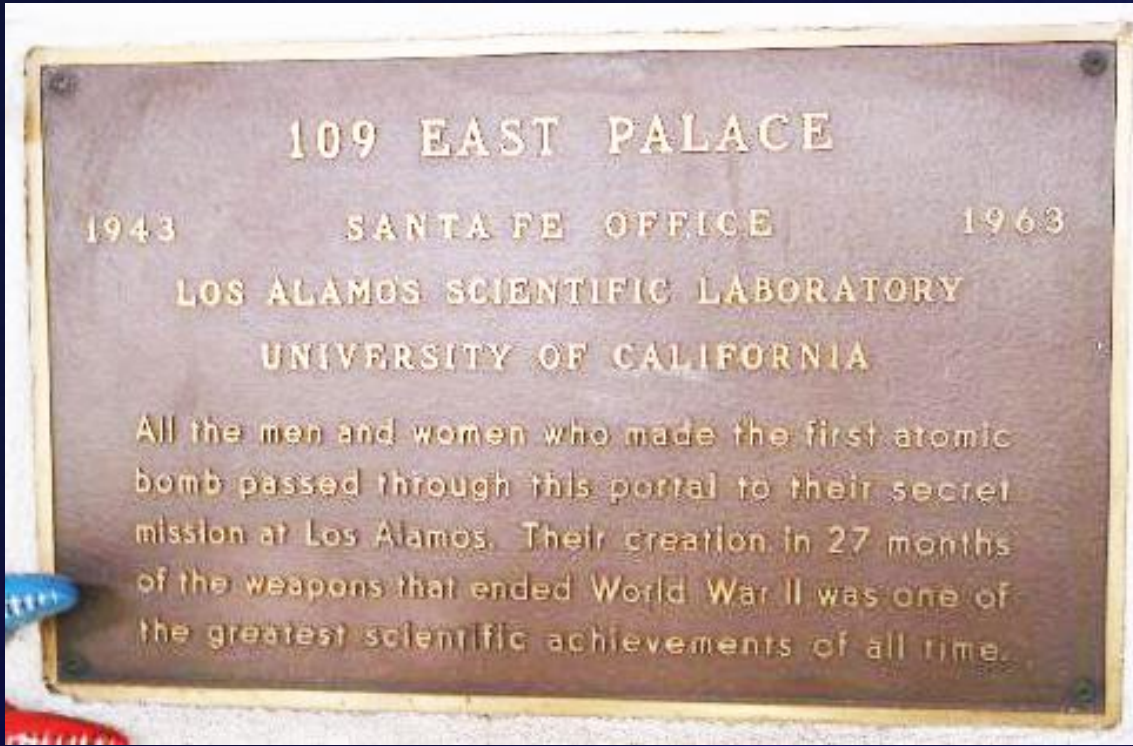

P.O. Box 1663 - used by Civilian technical personnel  
P.O. Box 180 - used by Military technical personnel  
(until the end of 1944, P.O. Box 1663 was used for both types of technical personnel)

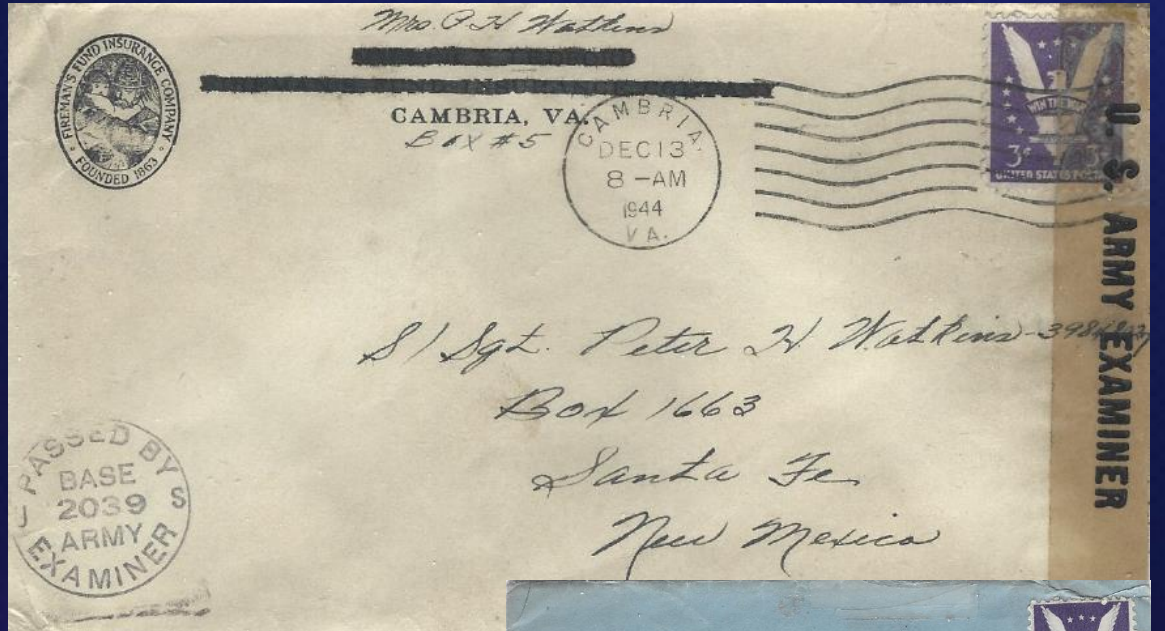

Two covers mailed to secret “atomic” PO box addresses.

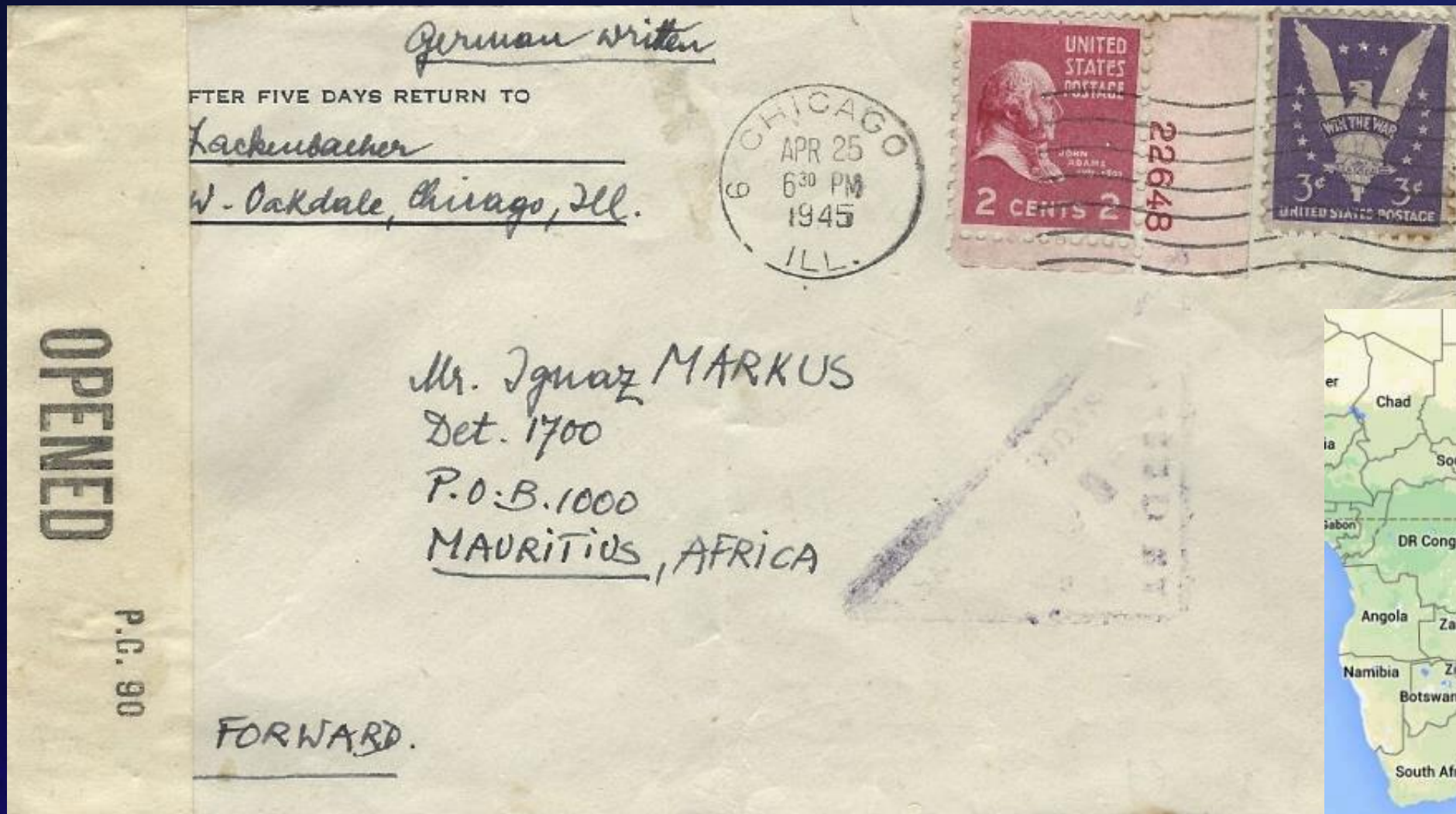

Sent to Jewish Internment Camp. Note “German Written.”



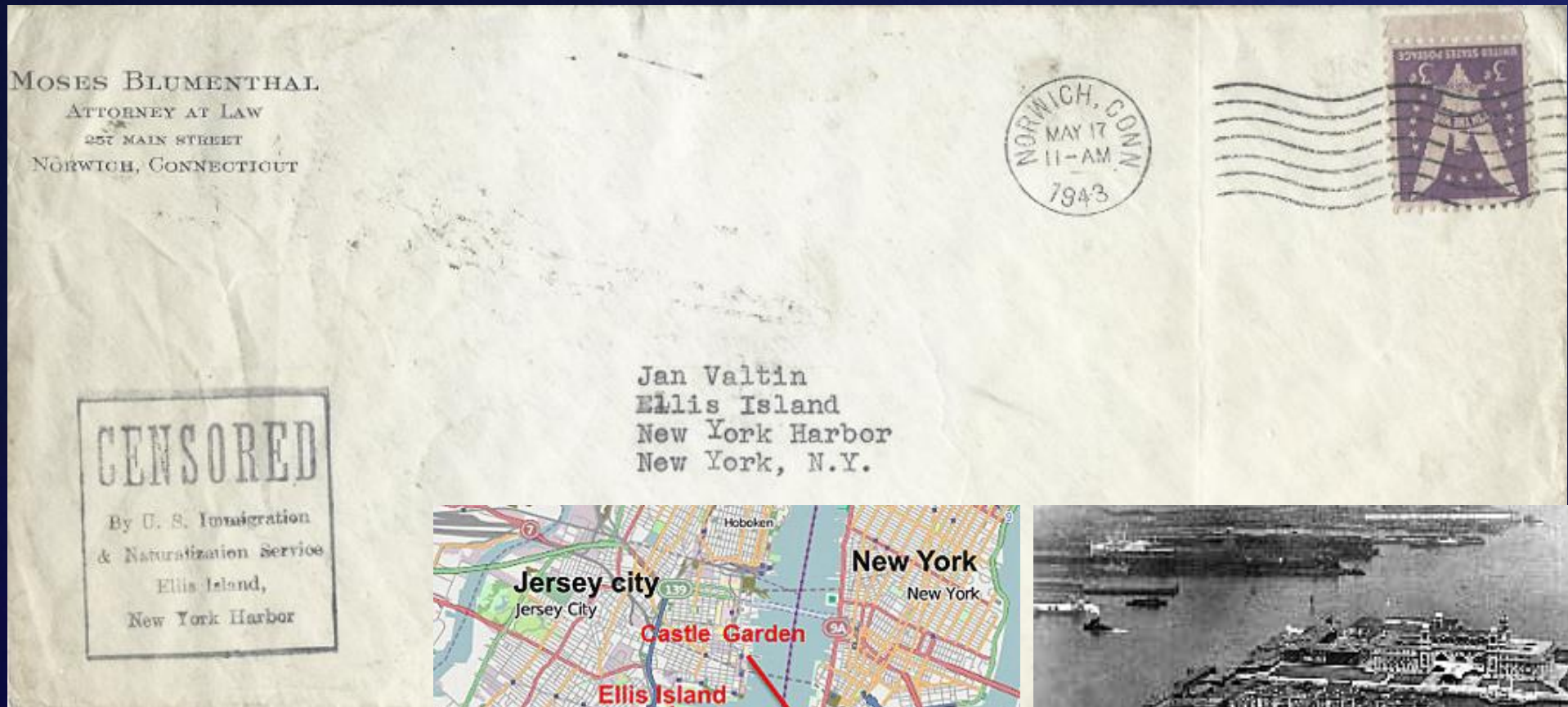

One of several temporary detention camps run by the Department of Justice for mostly German and Italian national POWs and enemies of the state.



Ellis Island cover - lawyer to a detained immigrant.

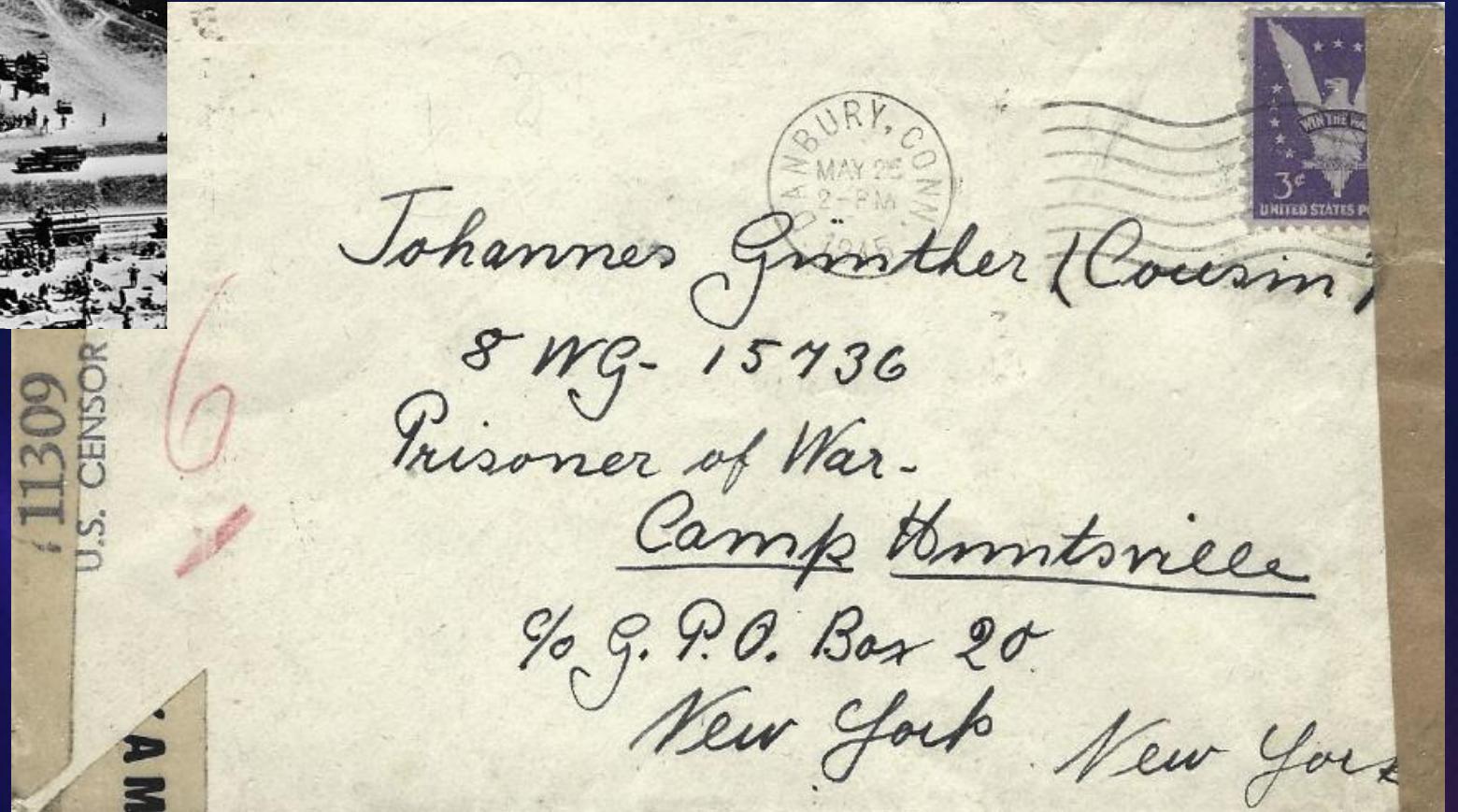

Mailed to a German POW housed at the Huntsville, TX camp.

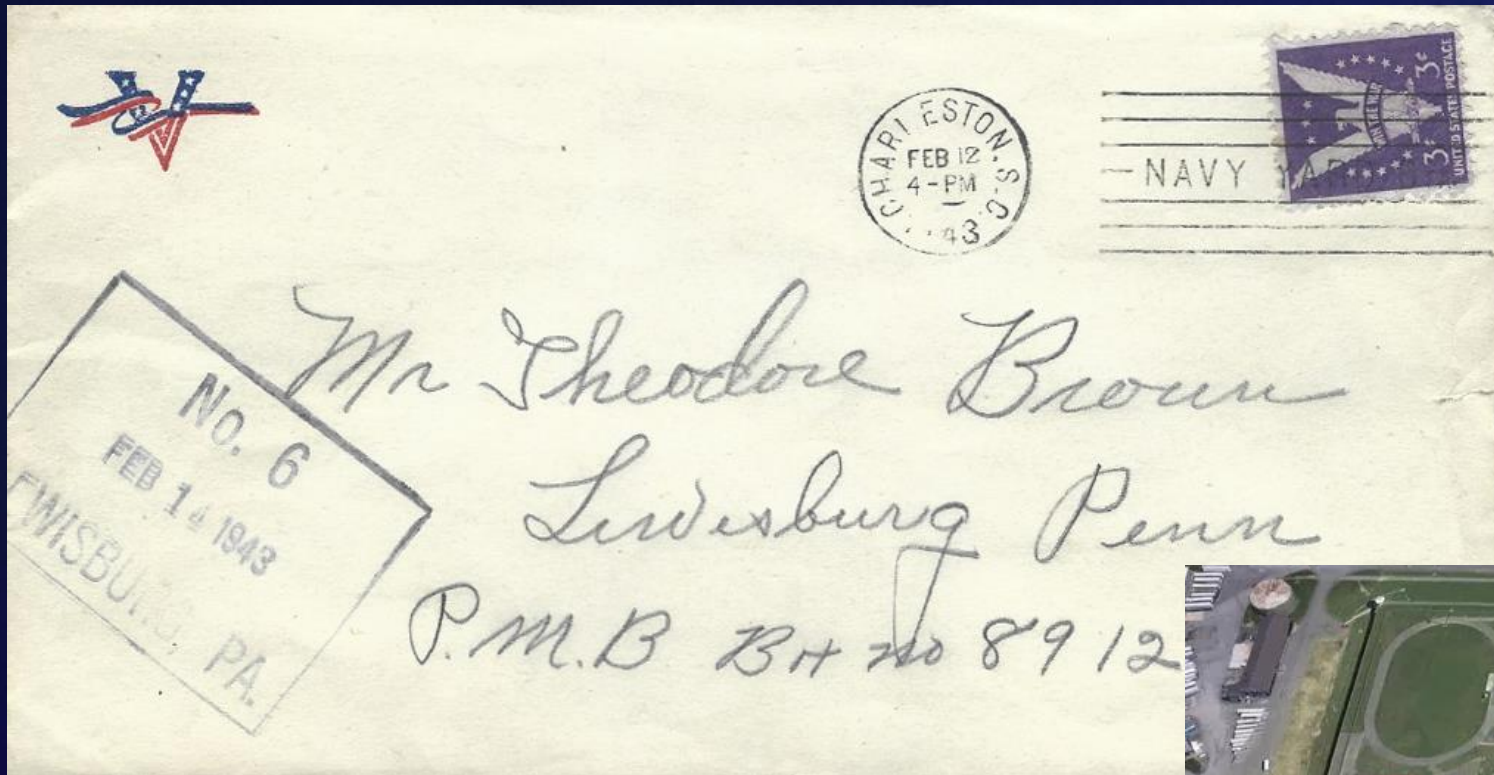

To a prisoner at the Federal Penitentiary in Lewisburg, PA.

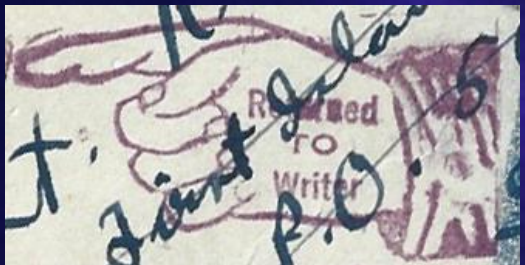
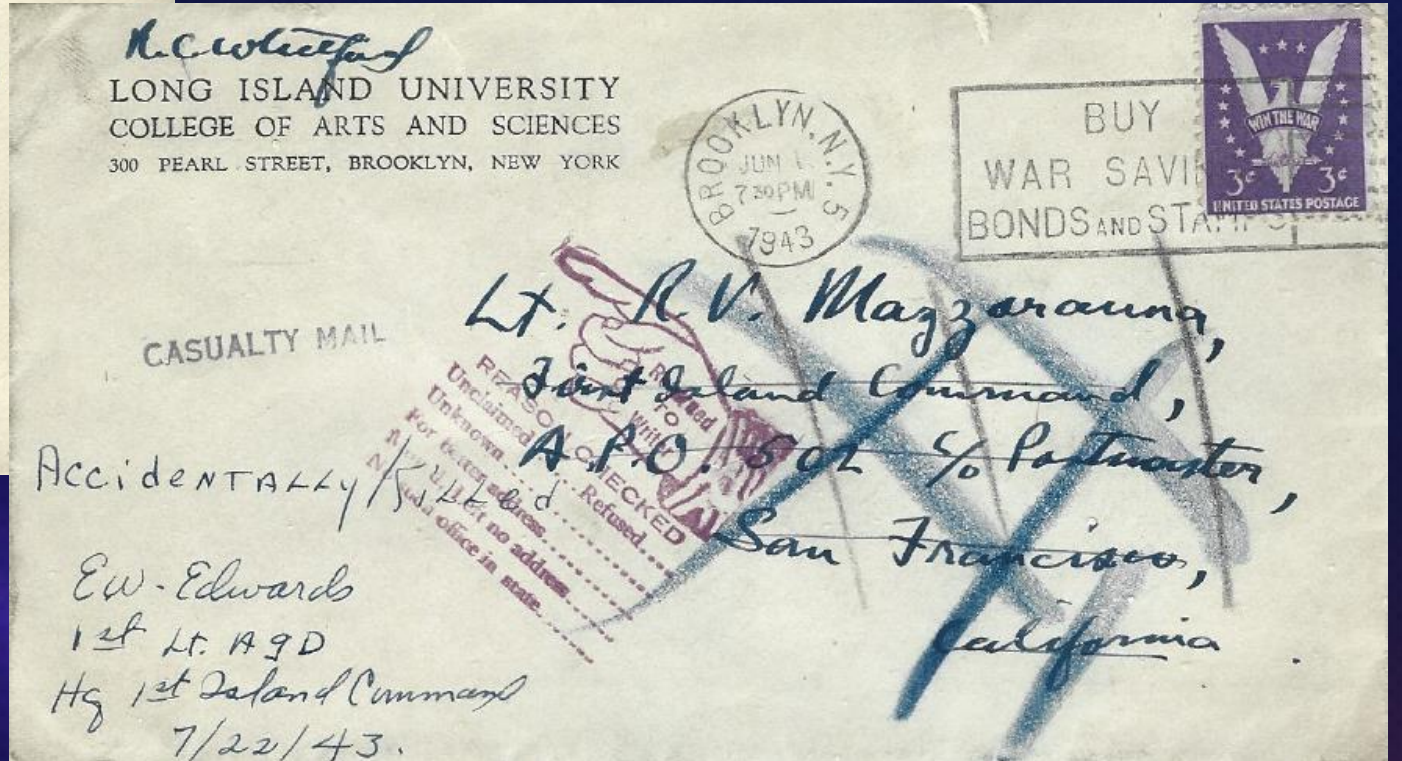
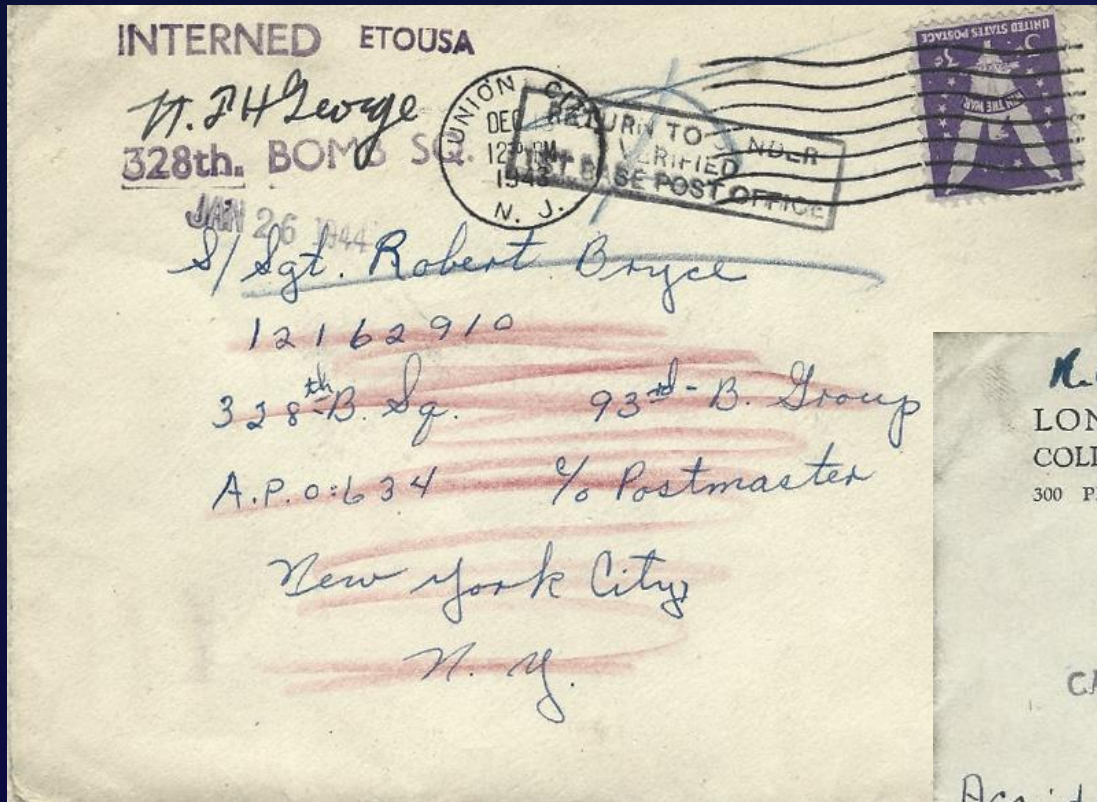

Military deserter and "accidentally killed" covers.

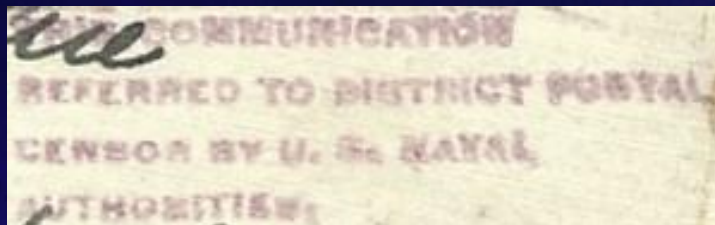
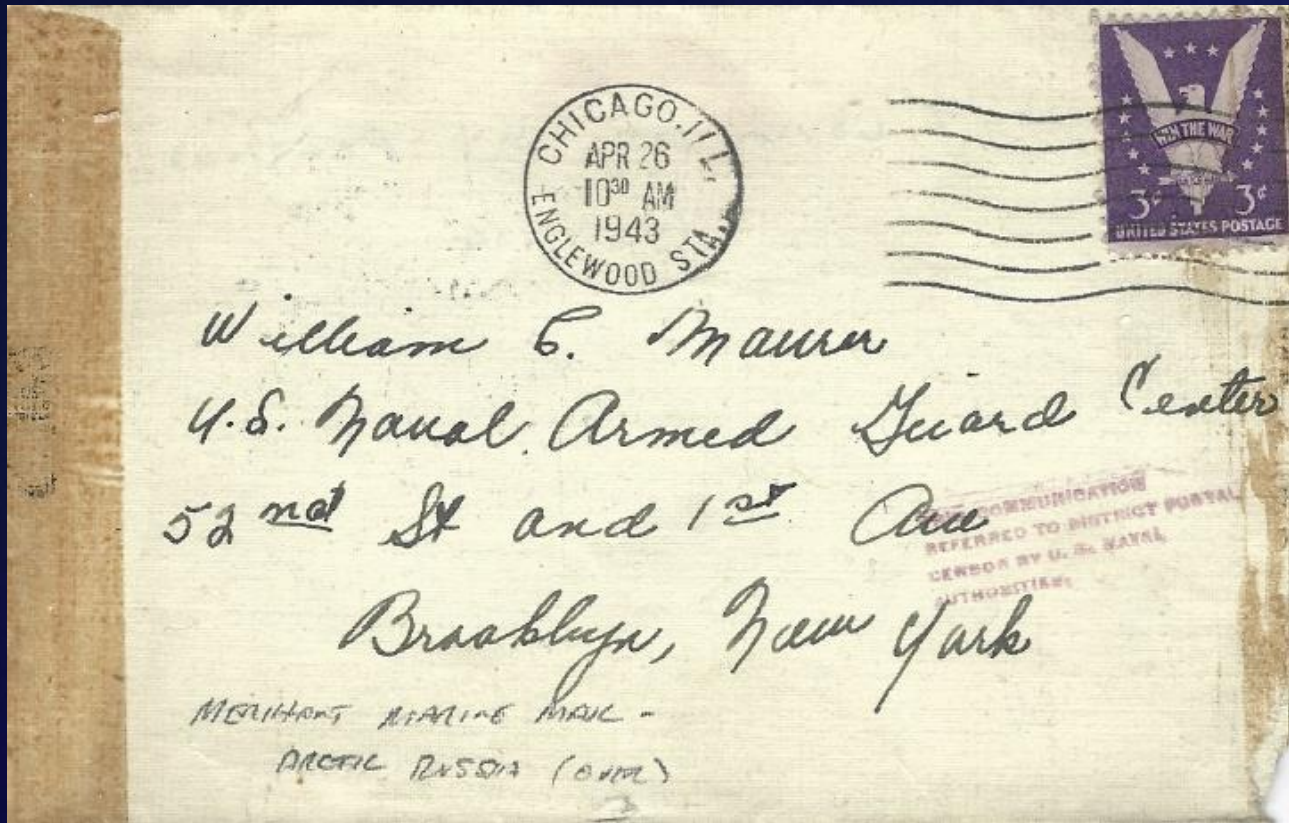

Brooklyn, NY transit mark  
Archangel, Russia censor



# Merchant Marine mail, Russian Arctic.

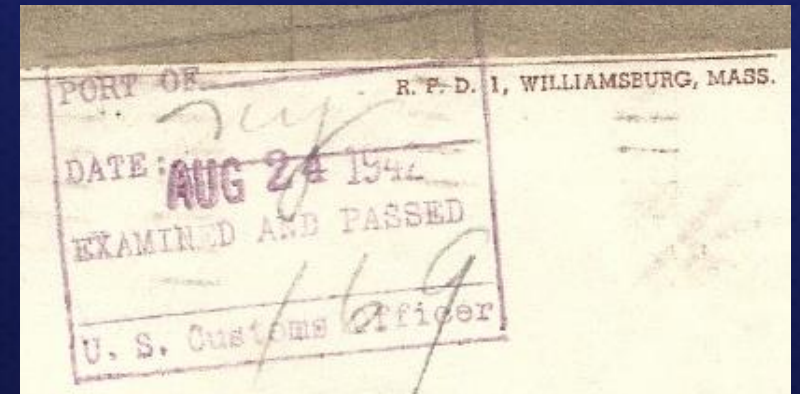
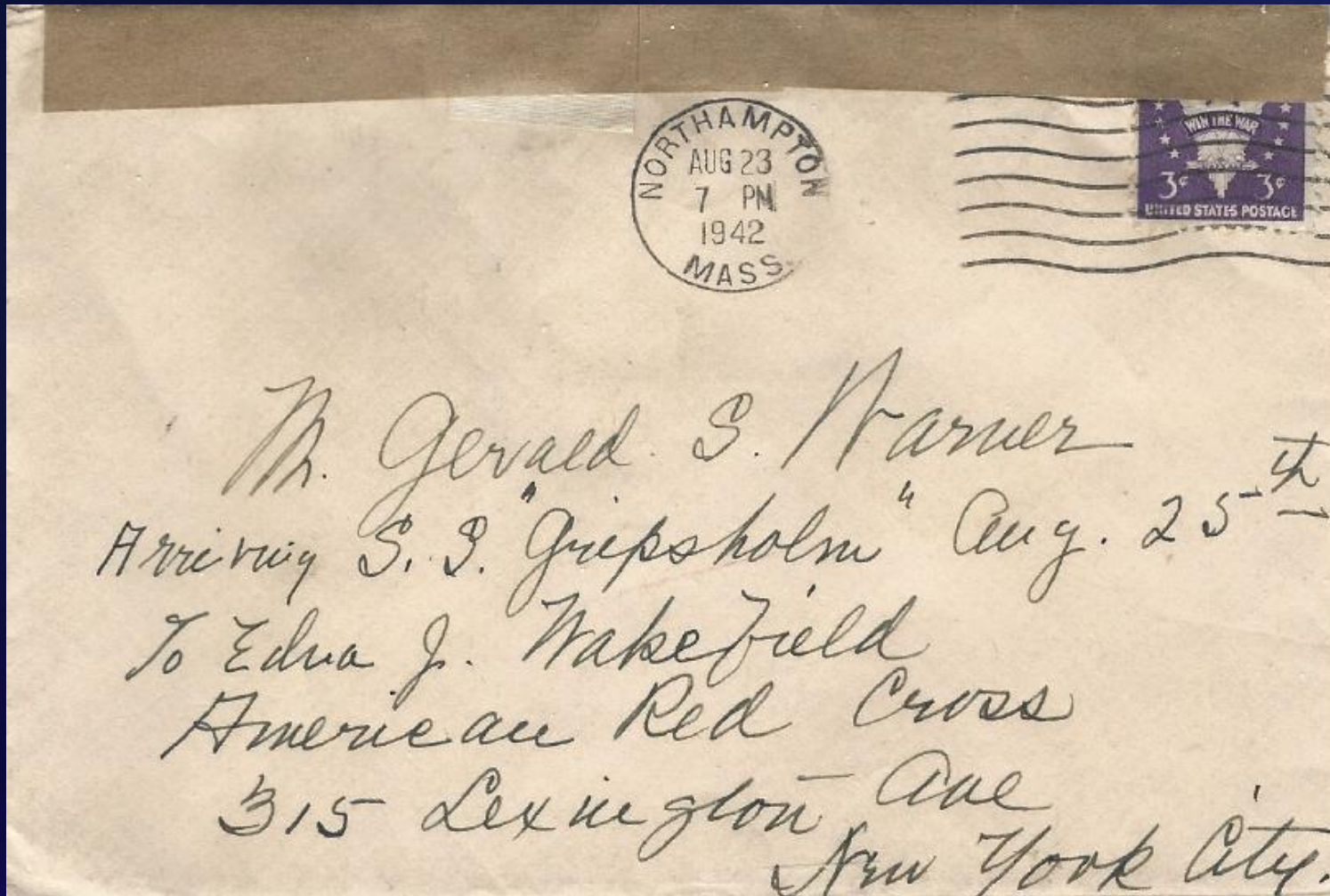

U.S. Customs censor on reverse



To a passenger on the S.S. Gripsholm, Swedish American Line, repatriation voyage ★. Former U.S. counsel to Kobe, Japan.

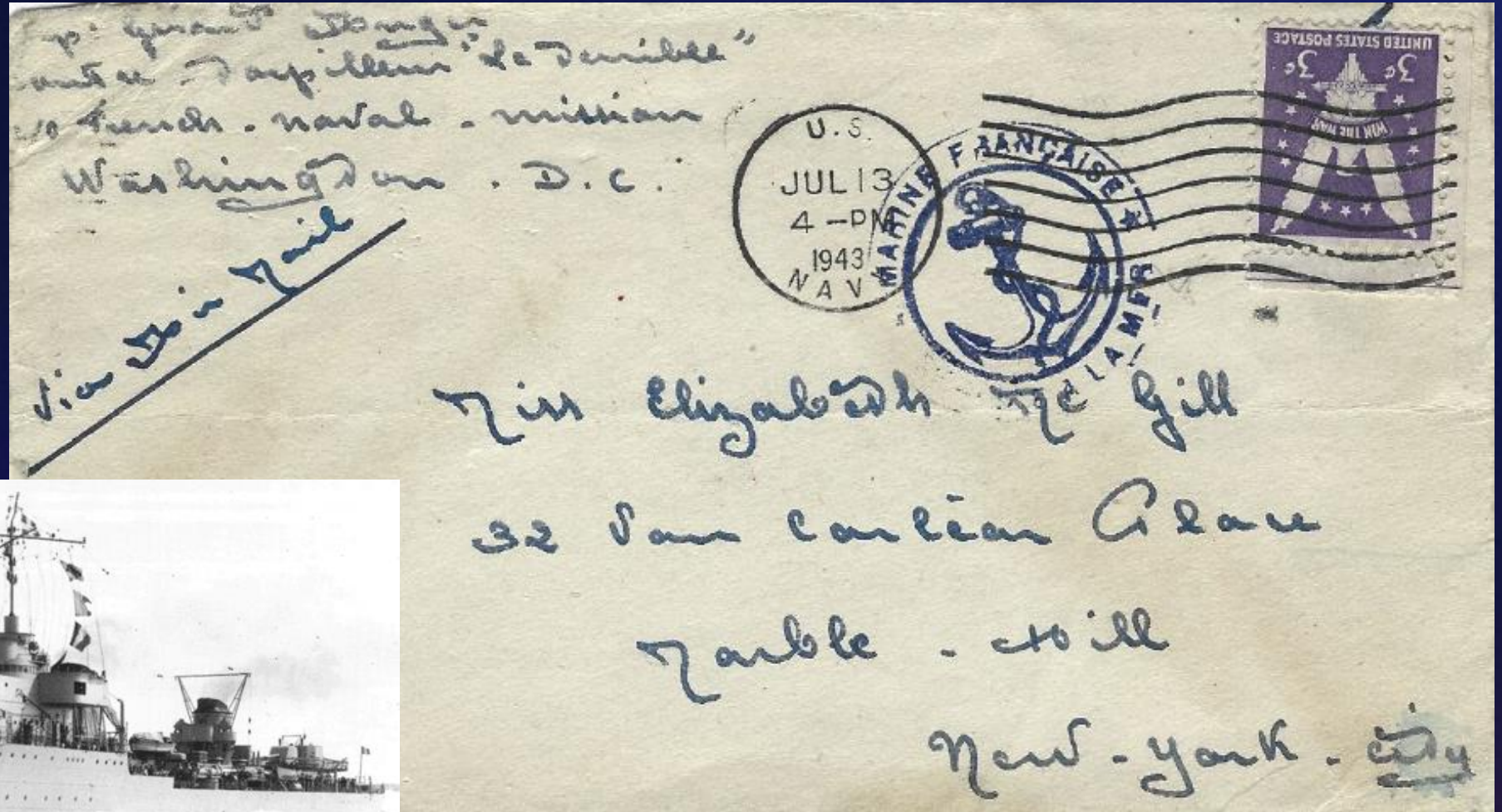
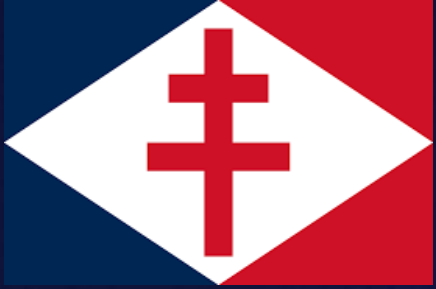

Mailed from Free French Forces Destroyer, "Le Terrible."

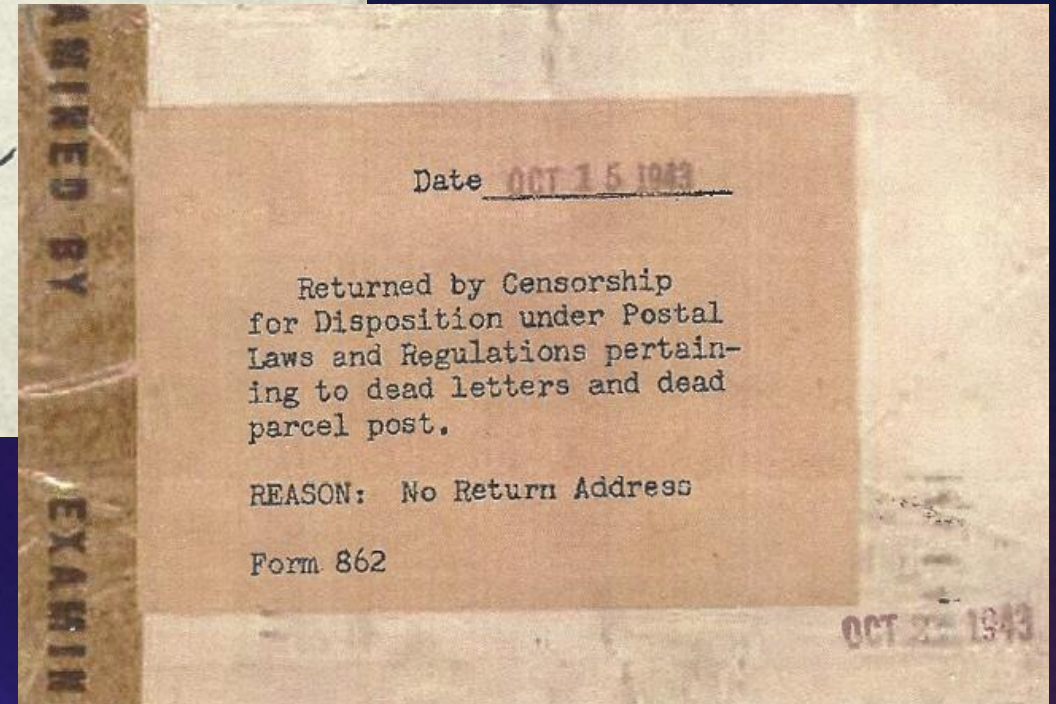
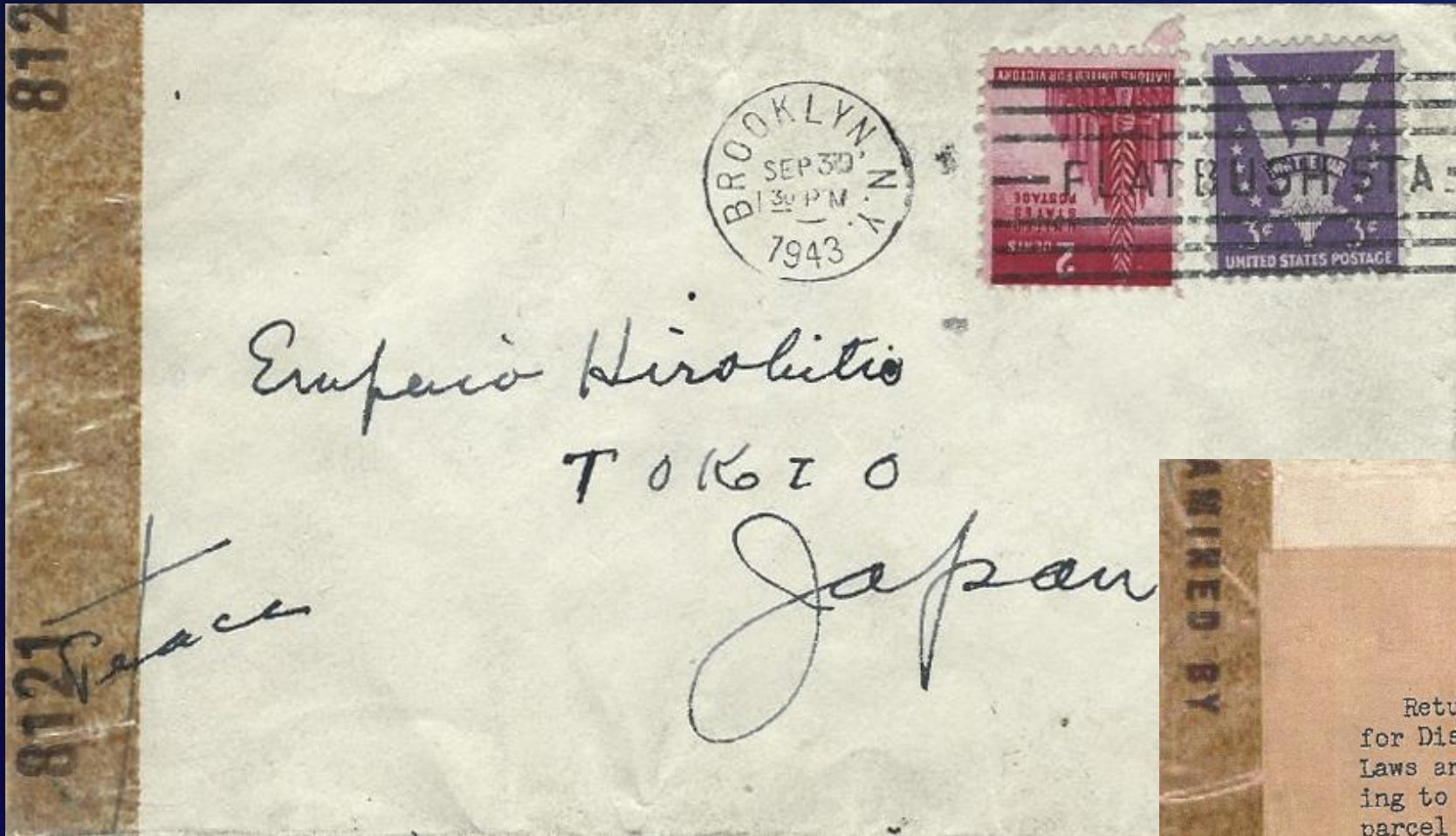

Returned censored "Peace" letter written to the Emperor.



**Thanks for Watching!**