



# *SealMail* or



Seals that carried  
the mail and  
shouldn't have

# "Legal" Seals

Major S. E. Burr, Jr., OGD.,  
O-247375  
4744 Reservoir Road, NW,  
Washington 7, D.C.



*Free*

Mr. <sup>and</sup> Mrs. George R. Ayres,  
305 Union Ave.,  
Manaroneck, New York

CHRISTMAS SEALS HELP TO PROVIDE  
MODERN METHODS TO FIGHT  
TUBERCULOSIS

P. S. C. Derrand Martin (102623)  
Maine Sapsacks, N. H. D.  
Mc Alester, Okla.



*Free*

Mrs. L. S. Wilhour, President  
Pittsburg County Tuberculosis Association  
Box 195  
McAlester, Oklahoma

Also legal



# A little postal history - -



Not Legal

Illustrated Postal Card Co. New York - Germany.



This Side for correspondence

From  
Saml. M. E. Laubman  
Best  
regards  
Sally Laubman  
with Geo. W. Bunn

POST CARD



This Side for Address Only.



Mrs Heilmann  
2753 Kensington Ave  
Phila.  
Pa.

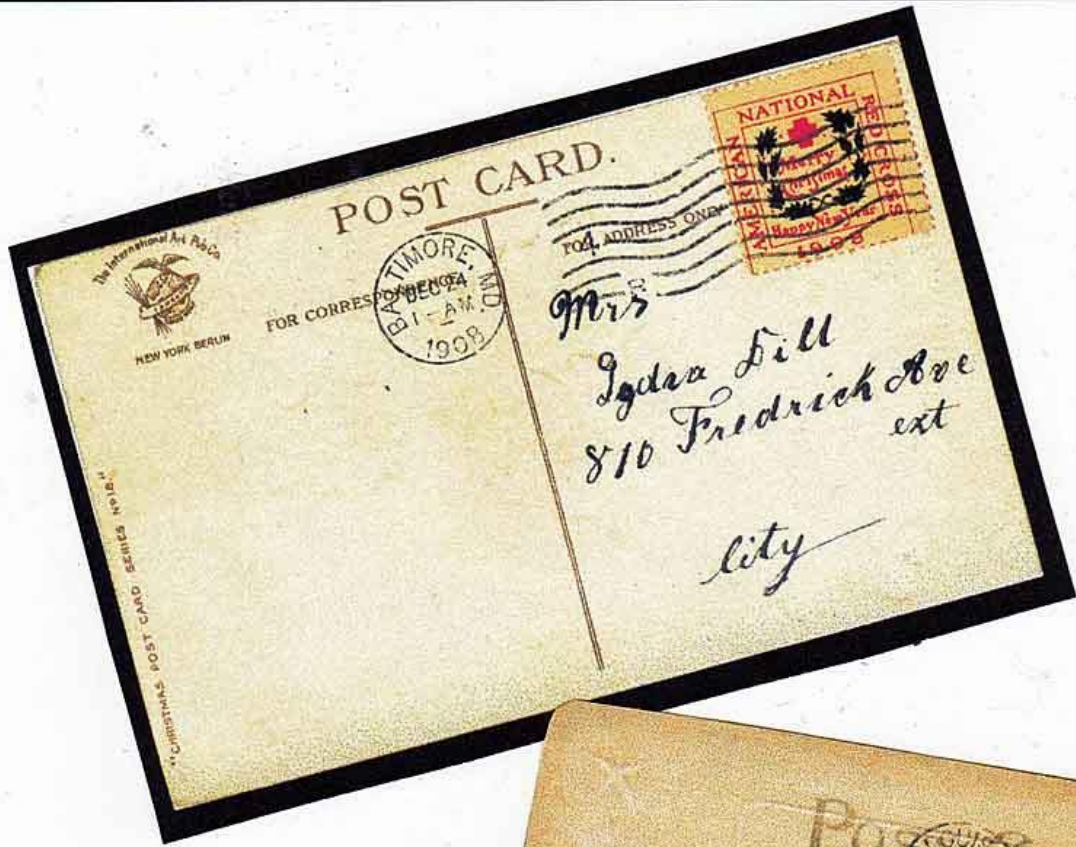

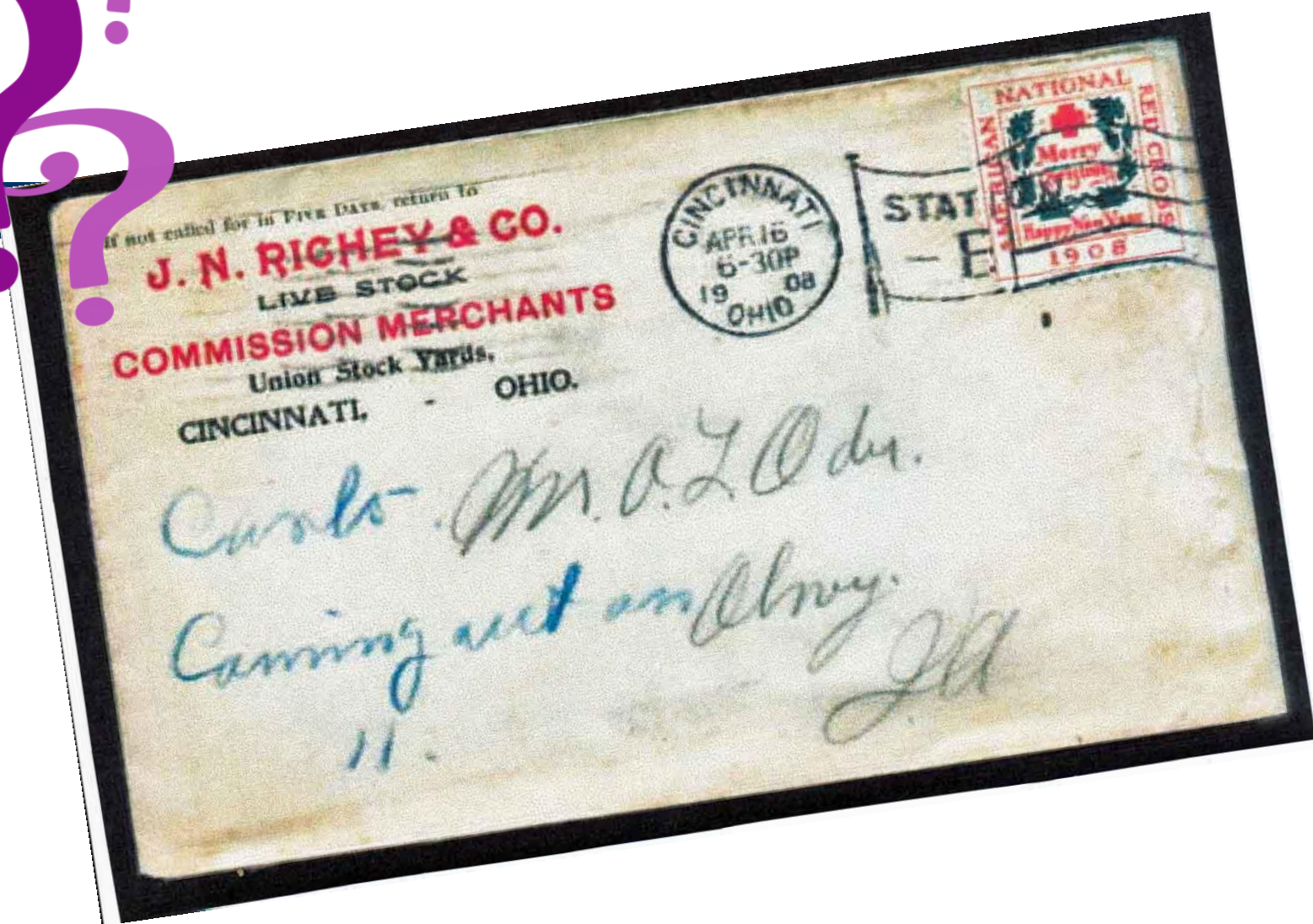
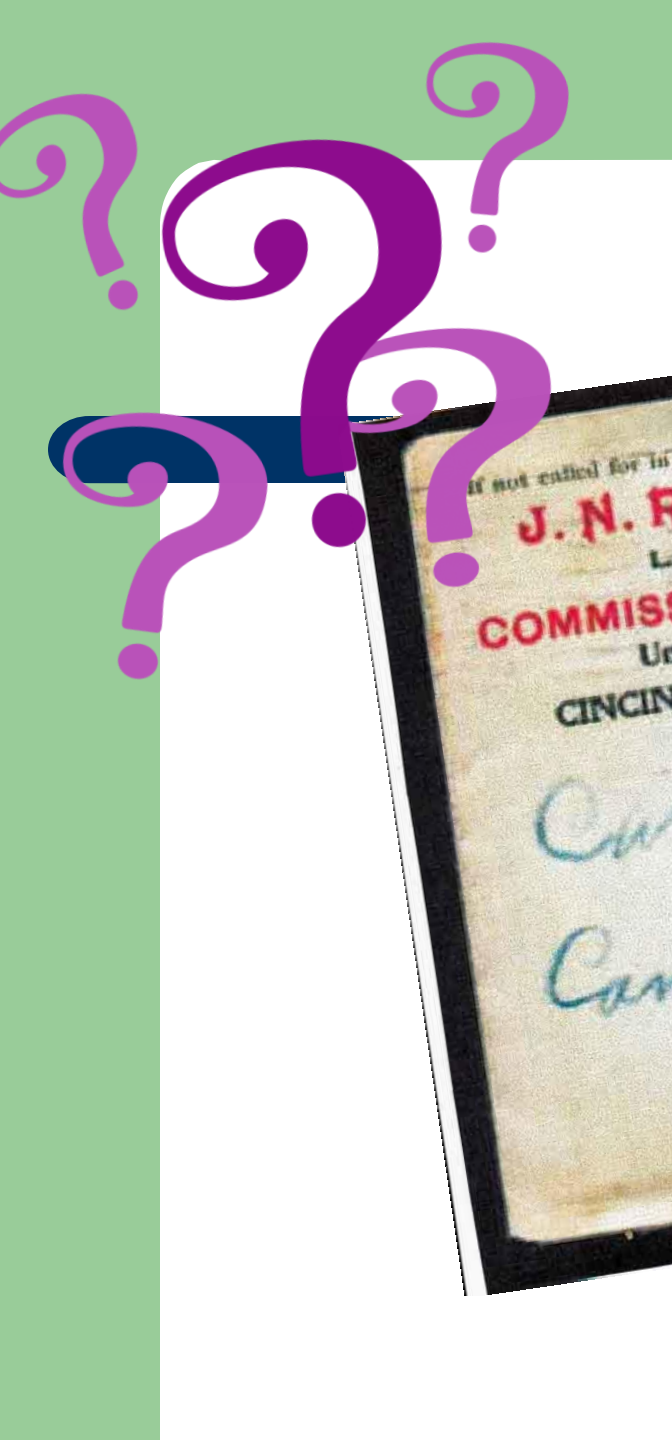

if not called for in Five Days return to  
**J. N. RIGHEY & CO.**  
**LIVE STOCK**  
**COMMISSION MERCHANTS**  
Union Stock Yards,  
CINCINNATI, OHIO.

CINCINNATI  
APR 16  
6-30P  
19 08  
OHIO

STAT  
- E

NATIONAL  
AMERICAN  
Merry  
Christmas  
Happy New Year  
1908

Charles M. A. L. O. de.  
Carrington and Company.  
11.  
J.M.

POST CARD.

Hampton

FOR CORRESPONDENCE

FOR ADDRESS ONLY

1912  
JAN 1  
9 AM  
HAMPDEN



Sunday Robert  
is quite a little  
better to day  
and m Ed Lee  
to and my wife  
to with love you  
friends  
Mrs Robert Lee

Mrs Annie  
Bethel  
Clarke  
Yarva

Series No. 1017

Series No. 1017





# CONTESTS

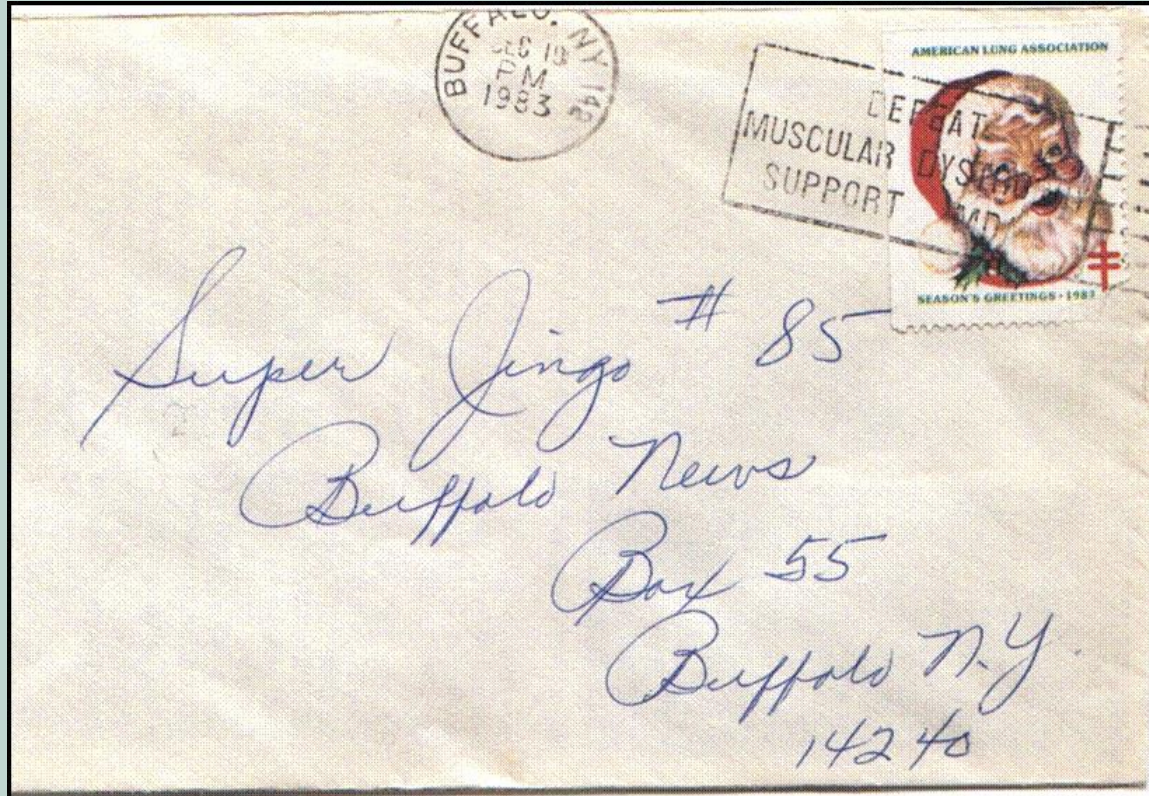



**SUPER JINGO**

15 22 38 49  
 13 18 34  
 14 26  
 2 17 3  
 10 24

**FREE**

J I N G  
 1 2 3 4

Name \_\_\_\_\_  
 Address \_\_\_\_\_  
 City \_\_\_\_\_  
 State \_\_\_\_\_  
 Zip \_\_\_\_\_

(Hand Print Only)

Emil  
 JINGO  
 If you  
 don't  
 know

AMERICAN LUNG ASSOCIATION



SEASON'S GREETINGS-1984

"Jingo"  
 Jingo Buffalo News  
 Box 55  
 Bflo  
 N.Y.

14240

letterly



"Boodle and Dine" Sweepstakes  
P.O. Box 82288  
St. Paul, MN 55182



Greetings



AMELIA  
DEC 9  
2 PM  
1960  
OHIO

Beverly Wiley  
1350 Locustdale Rd.  
Amelia Ohio

Perky Panda's Playtime  
The Post and Times Star  
Cincinnati, Ohio

1970  
THE CANADIAN HORSESHOE FALLS  
as seen from the Skylon Tower and showing a portion  
of the upper Niagara River and rapids.  
Niagara Falls, Ontario, Canada



*could do  
have a  
strike in the  
fifth (5) frame.*

POST CARD  
Strikes, Spares  
and Misses.  
Care of WBEN  
TV Buffalo

Heather Secord  
RR# 3 St. Catharines  
Ontario.

**Mastichrome**  
by COLOURPICTURE  
Mills in Canada

# “Ordinary” Mail

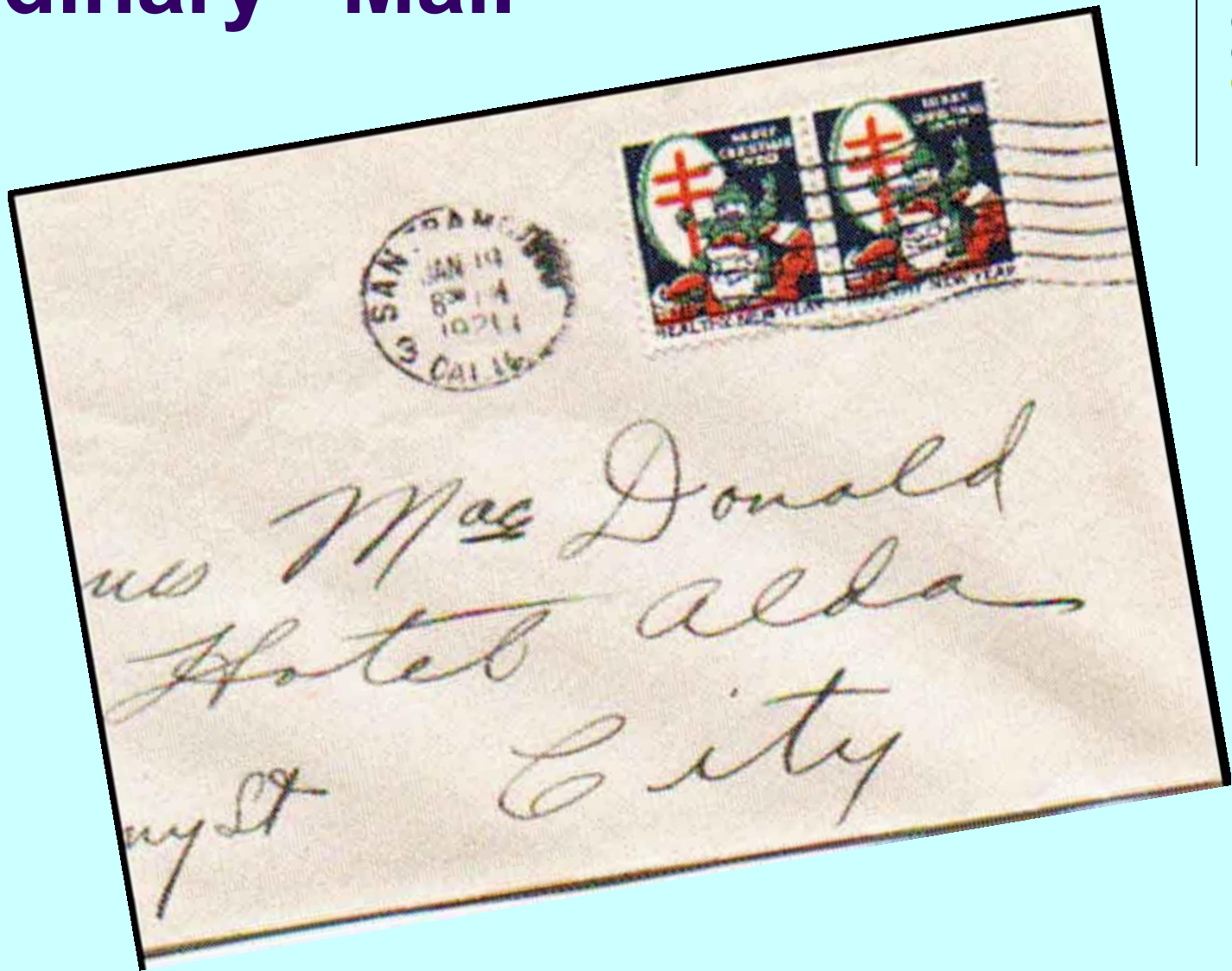
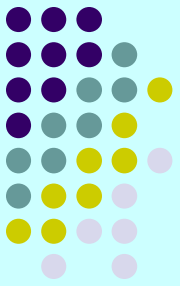

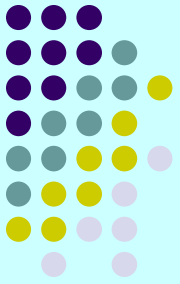

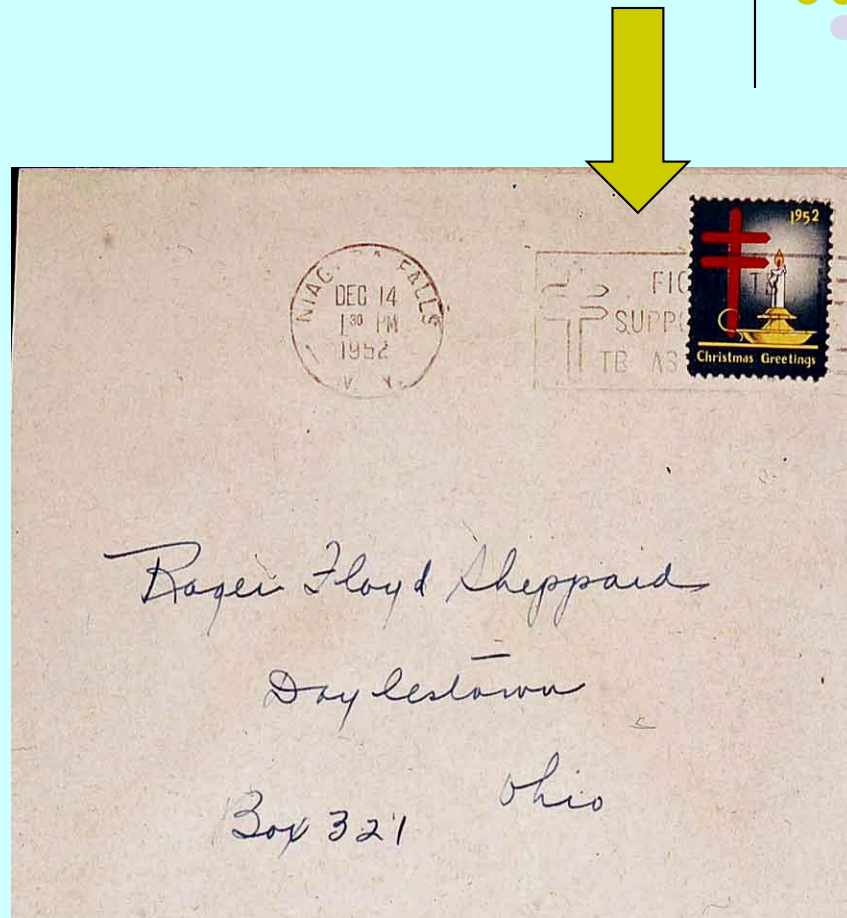
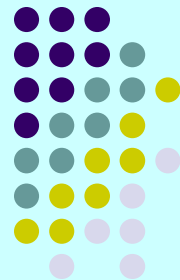



A. L. McCreedy  
47-B Hubbard Creek  
Clear Lake California 93558



Ed Broome

Rt. 2. Box 84

Vincetown New Jersey.



Mr. & Mrs. Richard C. Mc Dinnis  
4940 Neptune Avenue  
Washington, D.C.



c/o Class Manor

Made in Germany.

BERKELEY  
DEC 24  
6-PM  
19 13  
CAL.

fröhliche  
Weihnachten  
wünscht  
F. C.

POST OFFICE  
PANAMA PACIFIC  
EXPOSITION  
IN SAN FRANCISCO  
1915  
STATION A



J. Weynacht  
2229 San Pablo St.

Berkeley  
Calif.

2798 2

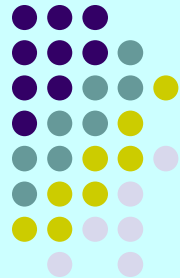

# Business Mail (sort of)

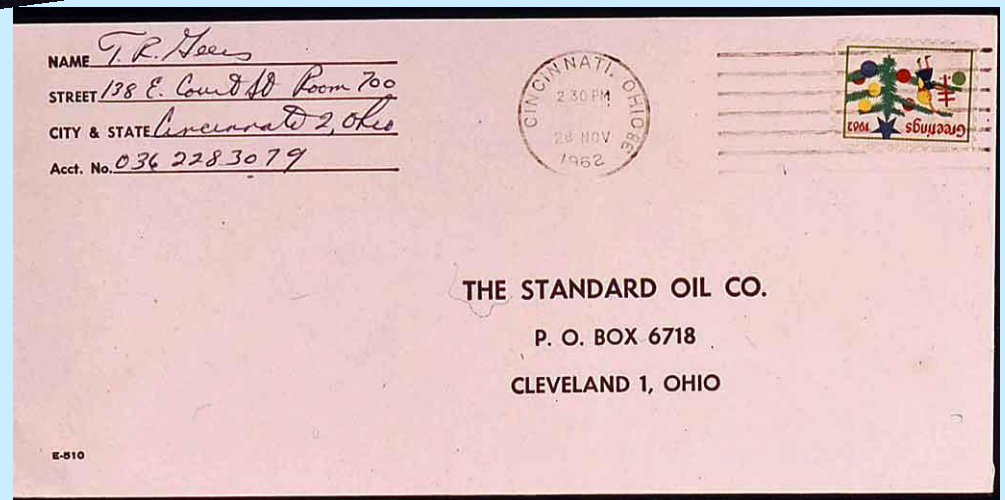
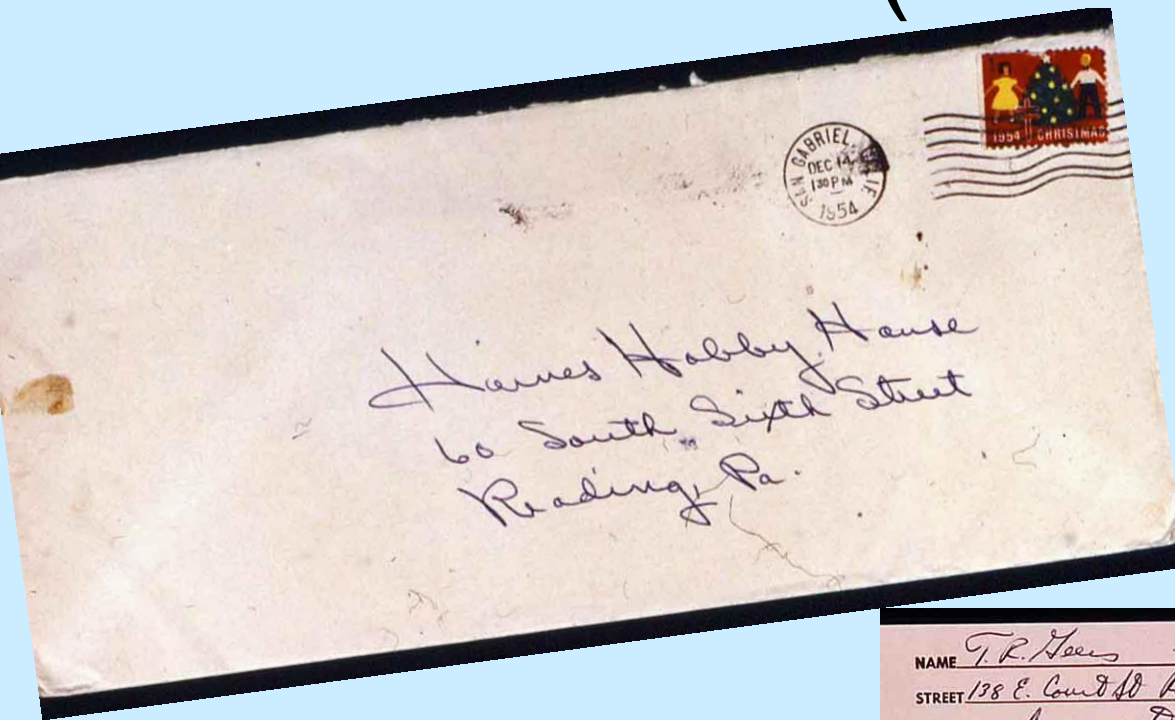



GRAND CENTRAL STATION



**BANKERS TRUST COMPANY**

POST OFFICE BOX 318

NEW YORK 15, NEW YORK

7



BANKERS TRUST  
BOX 318  
CHURCH ST STA  
NY 10015



3 MAIL TELLER 7 RECEIVED

RETURN TO

NAME \_\_\_\_\_  
ADDRESS \_\_\_\_\_  
ACCOUNT NUMBER \_\_\_\_\_



ALWAYS USE ZIP CODE



**BANKERS TRUST COMPANY**

POST OFFICE BOX 2940

GRAND CENTRAL STATION

NEW YORK, N. Y. 10017

Wonder if he/she got the job??

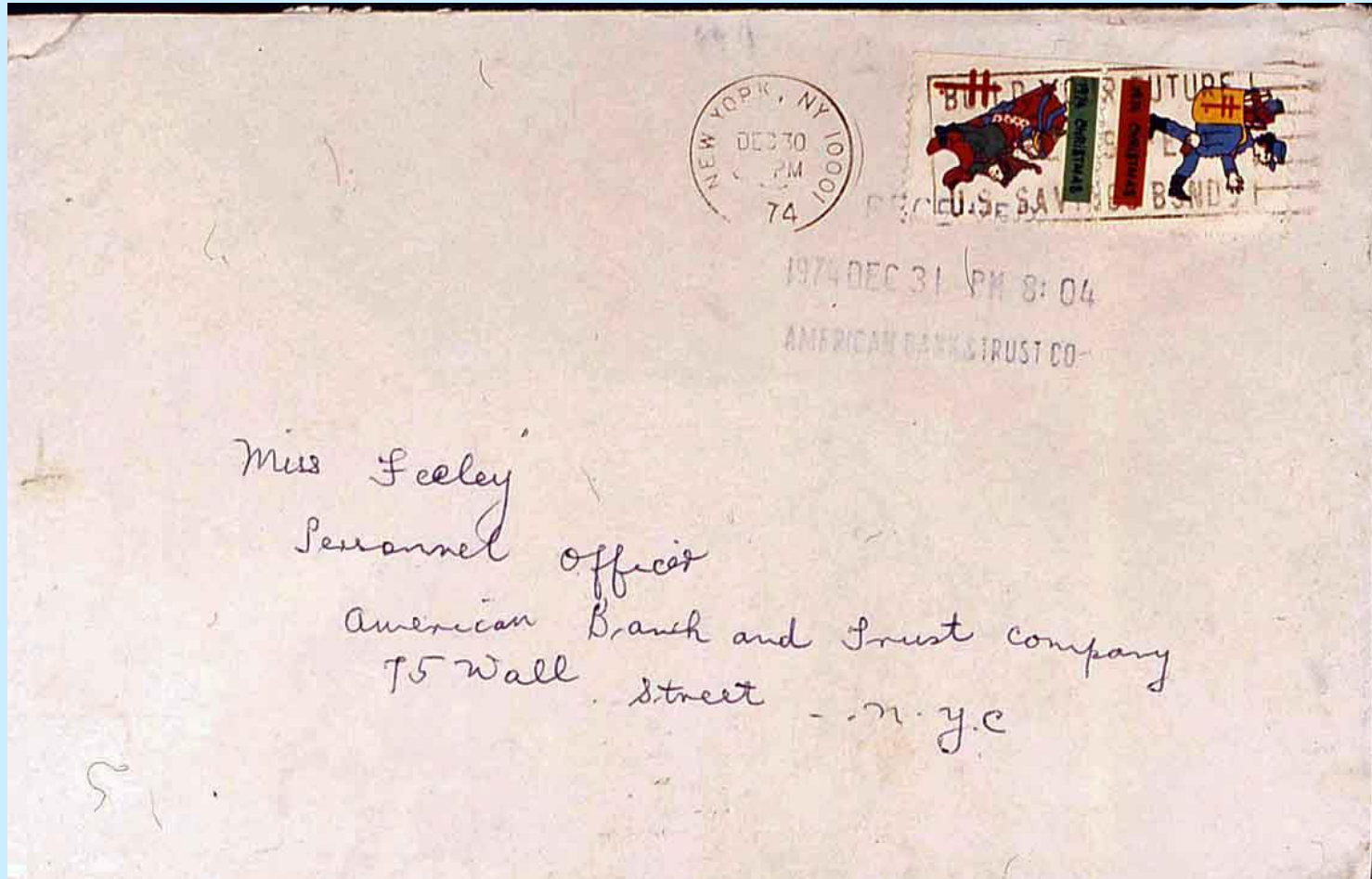

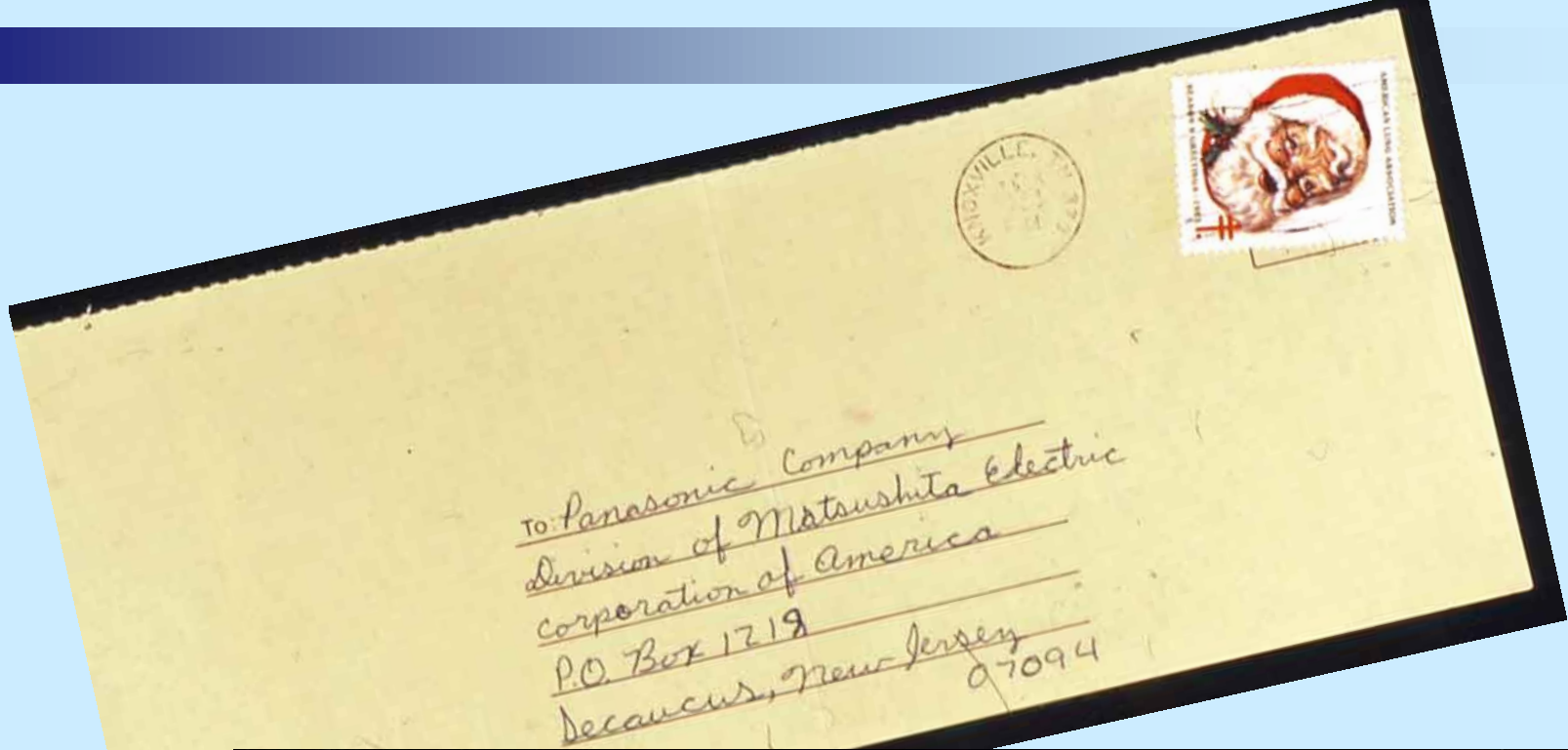

Your answers to the following questions are appreciated

DETACH THIS PORTION, FILL IN AND MAIL IMMEDIATELY. PLEASE PRINT CLEARLY OR TYPE

1. WHO USES THIS MODEL MAINLY?

MALE  FEMALE }  AGE ( 12 )

2. WAS THIS:

A.  PURCHASED FOR PERSONAL USE  
 B.  RECEIVED BY YOU AS A GIFT  
 C.  GIVEN BY YOU AS A GIFT

3. IF "A" OR "C", HOW DID YOU FIRST LEARN OF THIS PRODUCT?

MAGAZINE  NEWSPAPER  RADIO  
 TV  STORE DISPLAY  EXHIBITION  
 DIRECT MAIL  CATALOG  FROM FRIEND  
 FROM DEALER  OTHER (as present)

MOST FAVORED POINTS ARE:

DESIGN  SIZE  CABINET COLOR  DURABILITY  
 FEATURE  TONE  SENSITIVITY  POWER  
 NOVELTY  PRICE  PANASONIC BRAND  
 OTHER ( )

4. HOW DO YOU RATE THIS MODEL ON THE SCALE FOR:

EXCELLENT GOOD POOR  
 (a) PERFORMANCE  |-----|  
 (b) FEATURES  |-----|  
 (c) DESIGN  |-----|  
 (d) VALUE VS. PRICE  |-----|

Panasonic Product Analysis Card

Model No. RC-6050  
 Serial No. 3IAPA11987

Date Purchased  

1	2	2	5	8	3
---	---	---	---	---	---

Month Day Year  

RS	S	U	N	I	C	O	R	O	W	E	N	A
----	---	---	---	---	---	---	---	---	---	---	---	---

Initial Last Name  

1	8	0	2	D	E	V	O	N	W	O	O	D	E	T
---	---	---	---	---	---	---	---	---	---	---	---	---	---	---

Address  

K	N	O	X	V	I	L	L	E	T	N	3	7	9	2	2
---	---	---	---	---	---	---	---	---	---	---	---	---	---	---	---

City State Zip  
 Area Code Telephone Number

Purchased By:  Male  Female  Single  Married  
 Age:  Under 19  20-29  30-39  40-49  Over 50  
 Occupation:  
 Dealer's Name & Address:

What did Rowena get for Christmas?



# On Purpose

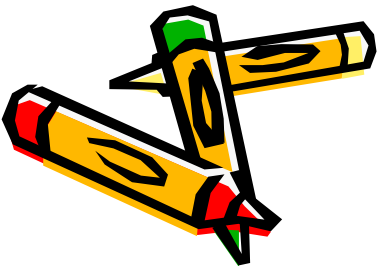





Jerry Greene  
724 Cooper St.  
Watertown, New York

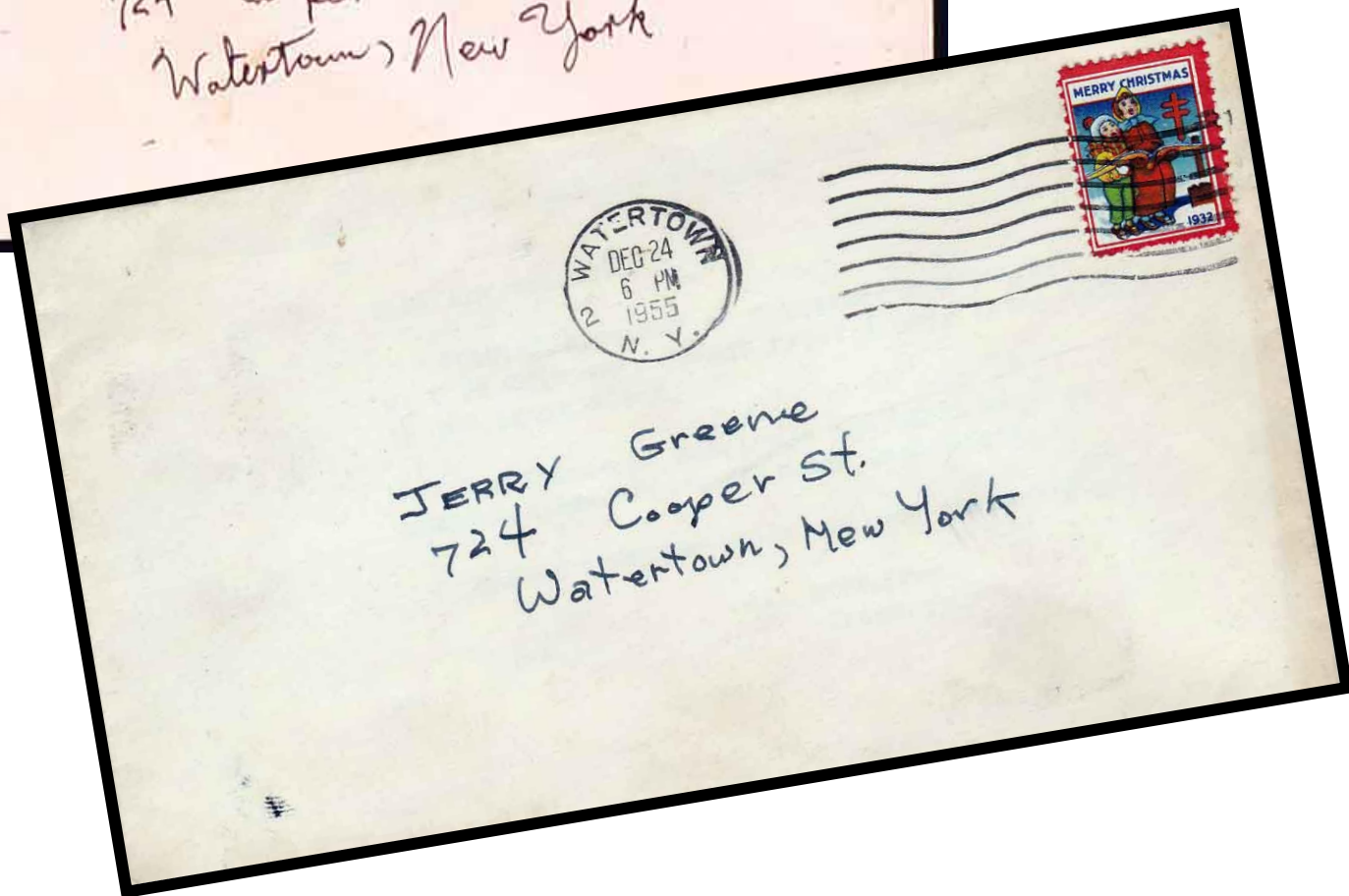

JERRY Greene  
724 Cooper St.  
Watertown, New York



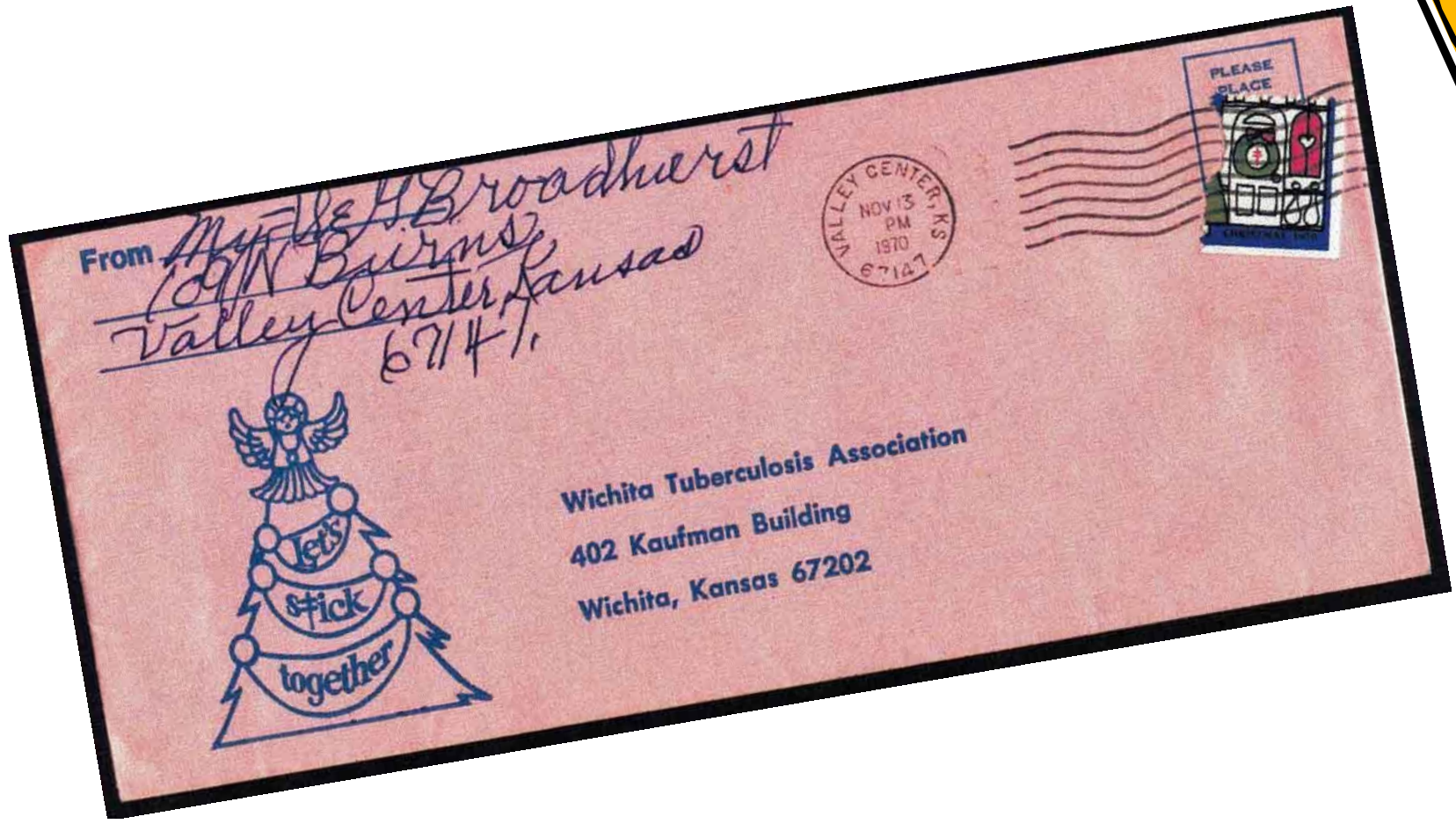

Name \_\_\_\_\_  
 Street \_\_\_\_\_  
 City & State \_\_\_\_\_  
 Zip Code \_\_\_\_\_

P.M. Kane  
 4574 Hamilton Rd.  
 Gahanna, Ohio 43230

BUTLER, OH  
 DEC 14  
 1977

CCD  
 B-222

COLUMBUS, OH  
 AM  
 DEC 13  
 1977

**FIRST CLASS MAIL**

MASSACHUSETTS 1975

CONNECTICUT GENERAL  
 LIFE INSURANCE COMPANY  
 HARTFORD, CONNECTICUT 06152

*One way to use up  
 your old Christmas  
 Seal*  
 1975



How thrifty can you get?

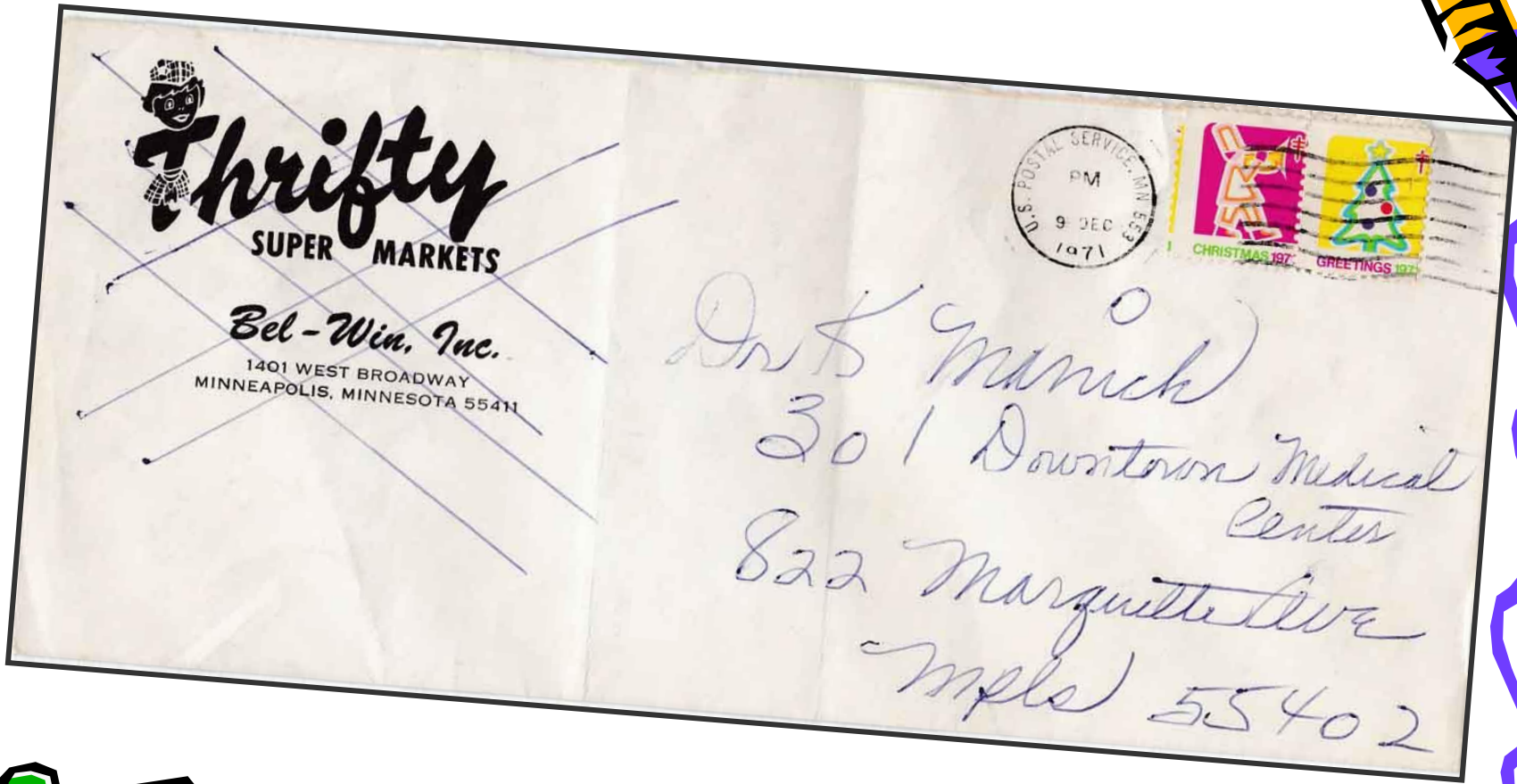

*"I'm not spending One Cent More than I have to!"*

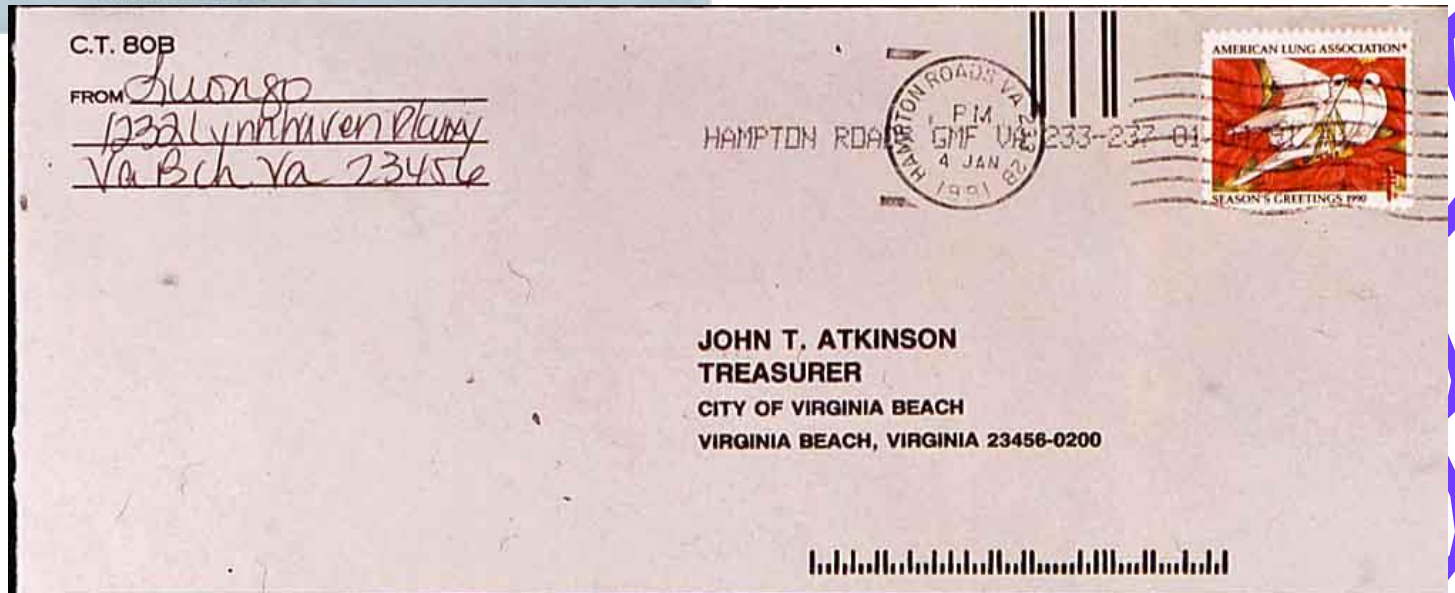
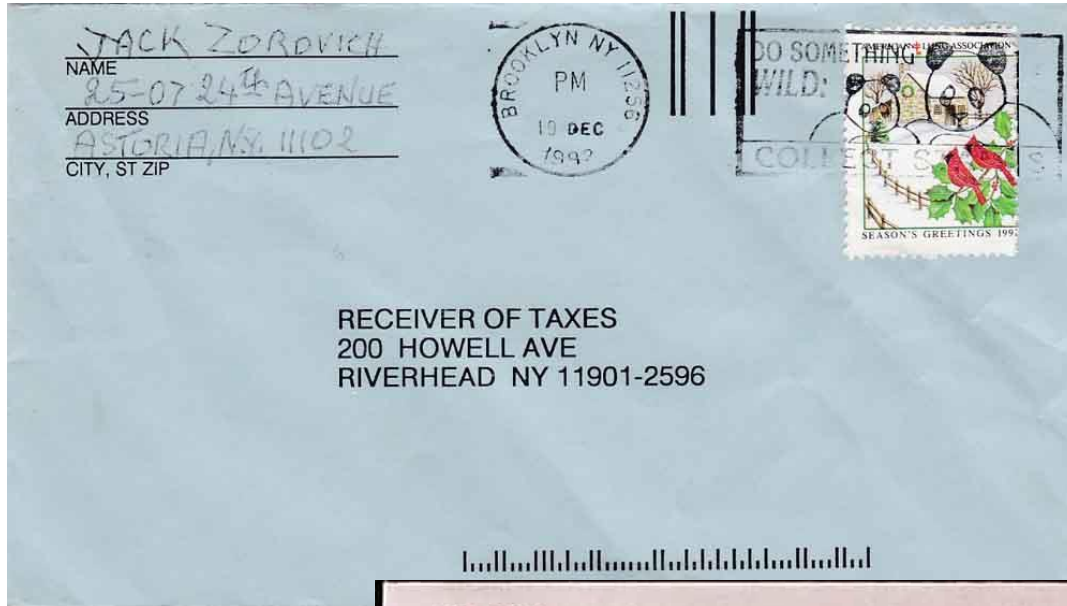



Mr. F. B. Sellers,  
134 Attamout Ave.  
Tarrytown, N.Y.

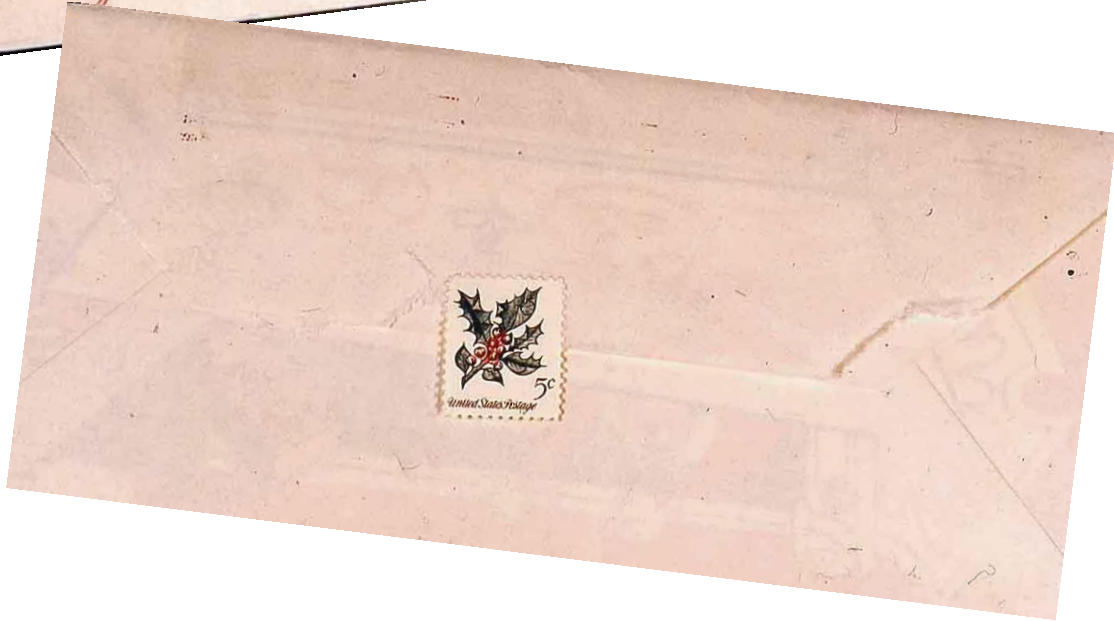

Hmmmmm?!

# Other Seals (besides Christmas)

---



Easter - -

Member # KISTE02B00

Name Edna & Arlene Kistner  
651 Lincolnshire  
1071 Donegan Road  
Largo, FL 33541

Address \_\_\_\_\_  
33641

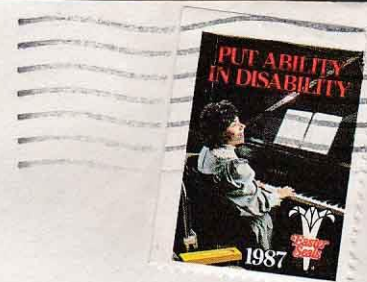

**FEDERATION OF  
MOBILE HOME OWNERS OF FLORIDA, INC.**

P.O. Box 5300  
Largo, FL 34649-5300

PLEASE PRINT CLEARLY



**Bauer Greeting Cards**

1080 MAPLE ROAD

WILLIAMSVILLE, N. Y. 14221



# Holy Childhood - 1973

From

H. F. Trubett  
805 N. 3rd  
Pasco, WA. 99301

Policy No. F-77 3713 9569

For change of address see reverse side



KENNEWICK  
PASCO  
RICHLAND



**FARMERS INSURANCE GROUP**

**P. O. Box 23151**

**Portland, Oregon 97223**

# Even overseas – South Africa

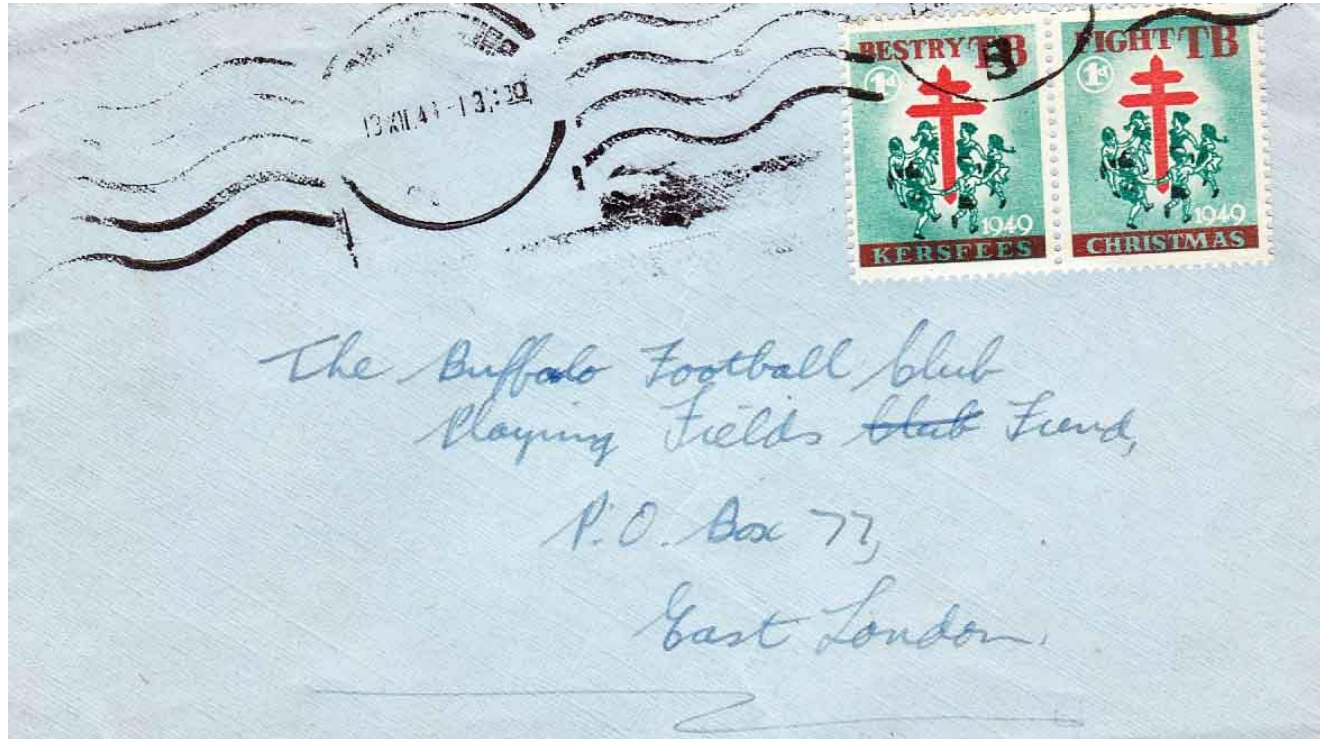

# AmVets



Oh — Oh!

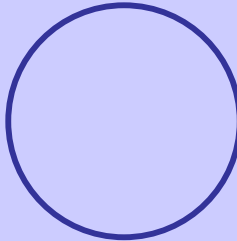
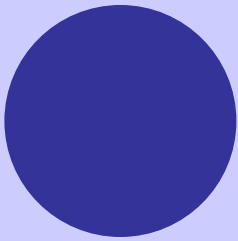

Some got caught





From  
M.C.R.D.  
Hills  
Mass.



Mrs Lydia Merrill  
Mountain Av.  
Winsted  
Conn.



POSTAGE DUE 5 CENTS

**BANKERS TRUST COMPANY**

SIXTEEN WALL STREET

NEW YORK, N. Y. 10015

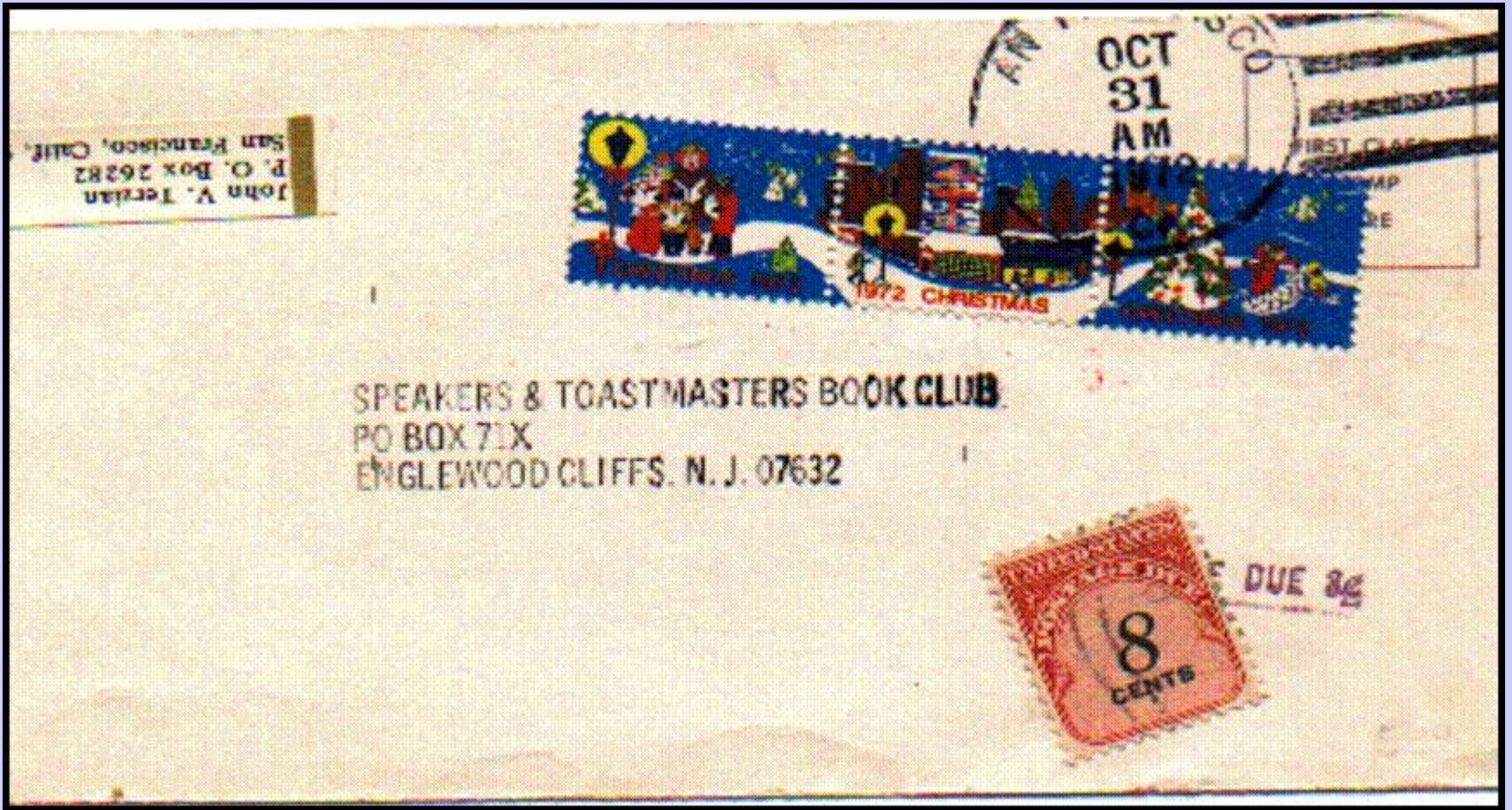
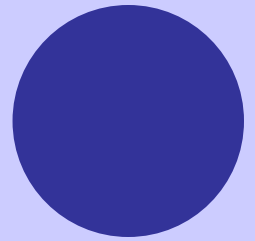
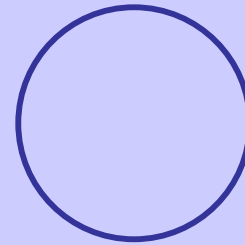
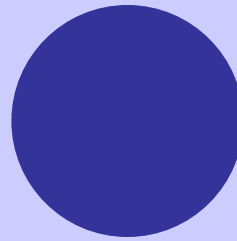
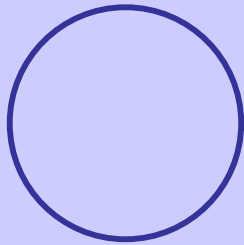
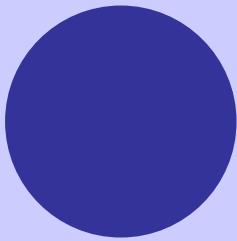



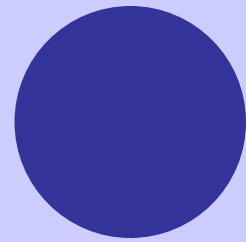
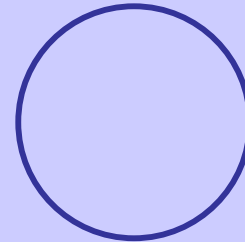
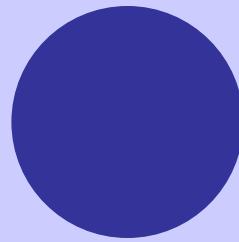
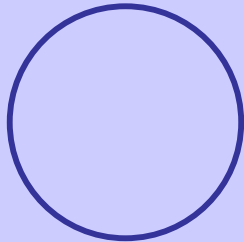

IF YOU WISH TO RECEIVE THIS MONTH'S SELECTION, IT IS NOT NECESSARY TO NOTIFY US. IF YOU DO NOT WANT THIS BOOK, OR WISH TO ORDER ADDITIONAL OR ALTERNATE SELECTIONS, RETURN THIS CARD SO IT WILL REACH US NO LATER THAN THE DATE NEXT TO YOUR NAME.

IN ADDITION TO THIS MONTH'S SELECTION, SEND ME:

INSTEAD OF THIS MONTH'S SELECTION, SEND ME:

SEND NO BOOK THIS MONTH. *OR EVER.*

\_\_\_\_\_  
 \_\_\_\_\_  
 \_\_\_\_\_  
 \_\_\_\_\_

D

MR J TERZIAN  
 1740 BROADWAY  
 SAN FRANCISCO CA

69 72290 00016

94109

722926 93

Ⓜ

WE MUST RECEIVE  
 THIS CARD BY

DEC 04 72

  
 PLEASE REFER TO YOUR  
 MEMBER NUMBER ABOVE  
 IN ALL CORRESPONDENCE.

PLEASE DO NOT STAPLE OR FOLD THIS CARD.

So *THERE!*

James  
Third St.  
Jesup, Ga.

S.H. Stamp  
No 4002

FOR POSTAGE

JESUP, GA.  
OCT 15  
4 - PM  
1959



Postage Due 1 Cent.

Mr. James Williams

P.O. Box 83

Postage Due 1 Cent.

Rose Hays, N.J.

Chuck  
S. Atherton Street  
College, PA 16801-8301

RETURNED FOR POSTAGE  
STAMP VOID WHEN COVERED  
DEFACED, CANCELLED OR PREVIOUSLY  
USED EVEN THOUGH NOT COVERED

Ben Ranney  
1400 Martin Street, #3031  
State College, PA 16803



**The Christmas Seals and Charity  
Stamps Society**

98 West Pratt Street  
INDIANAPOLIS, INDIANA





● **FINALE!**

# FINALE



P. S.

**ROPEX  
85**

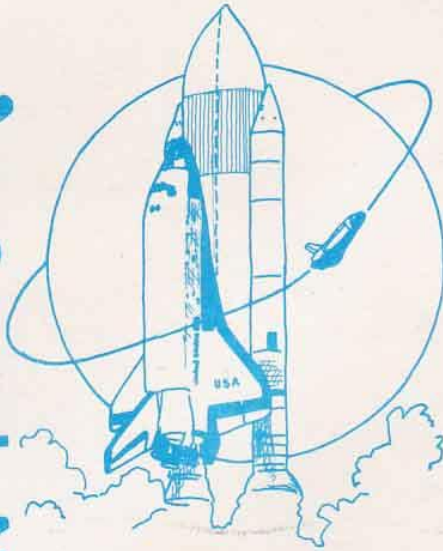

**SPACE** *The Final Frontier*

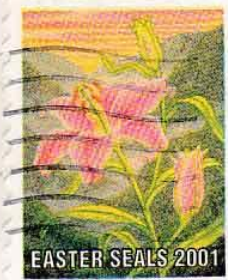

*Mrs Florence Wright  
33 Northumberland Rd  
Rochester, ny. 14618*

14618+2405

