

Flag Cancels

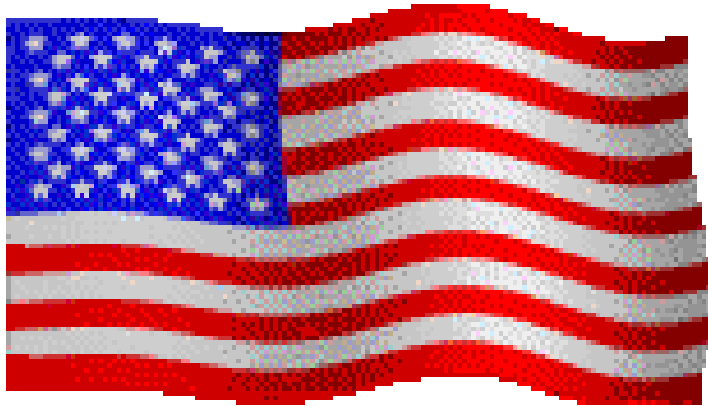

By Charles Adrion

Unites States Flag Cancels

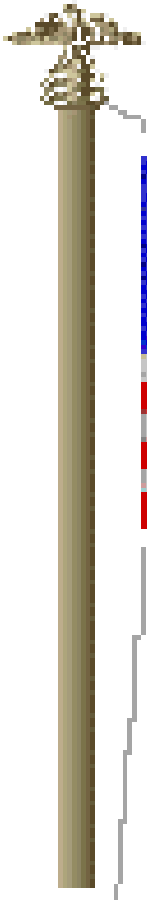

American Postal Machine Company

1894-1941

And others...

United States Flag Cancels

- US Machine cancels – 1847-1870, 1870-1894
- 1894 an important year
- Overwhelming increase in mail flow
- Technology changes – industrial age
- Many innovators, inventors, and companies
- Hand and machine power
- Political procurement

United States Flag Cancels

- American Postal Machine Company
- Boston based – 445 varieties in Boston alone
- State of the art in 1894 – however...
- Completely phased out by 1941
- National distribution – 3198 towns, 6968 vars
- Detailed USPD records

United States Flag Cancels

- Collecting flag cancels
- Slow start – 1920's postal history
- 1930's depression style collecting – write ins
- Frederick Langford
- The Bible – FCE 4 editions
- New finds and not founds
- Ratings and valuations

United States Flag Cancels

- Typical FCE state entry – Delaware

6 Towns		D E L A W A R E State Name invariably "DEL."								8 Varieties			
Delmar	A 14	11- 86	1924	1926	70	Laurel	A 14	23-LFHC-01	1923	1926	42		
Dover	B 14	06- 08	1906	1909	22	Milford	A 14	18- 01	1921	1924	38		
Dover	B 14 diff. die (The above is used only in Oct., Nov., Dec., 1909)	07-129		1909	75	Newark	A 14	11- 01	1924	1925	55		
Dover	A 14	07-129	1910	1925	20	Smyrna	A 14	08- 84	1924	1926	80		

United States Flag Cancels

- Cancel = dial + canceller (killer)
- Interchangeable dials

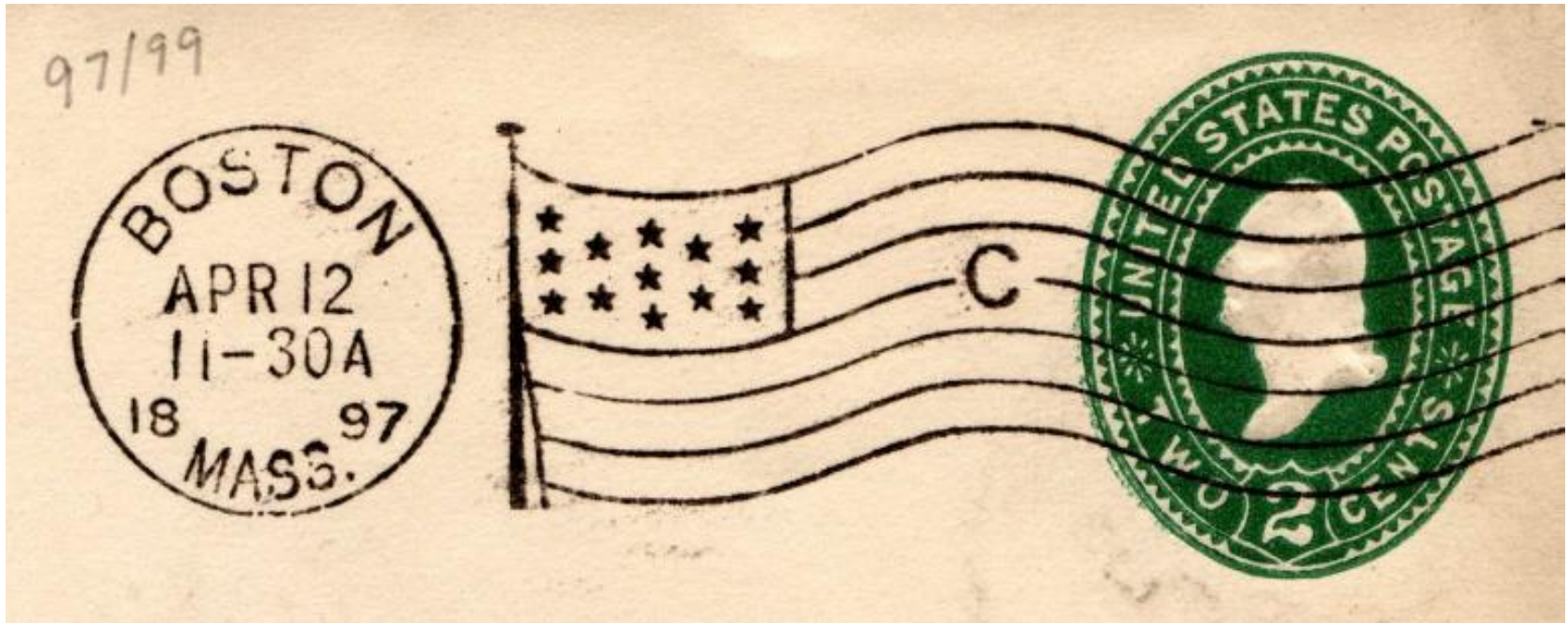

United States Flag Cancels

- A flag cancel must have STARS or STAFF or BOTH
- This is NOT considered a flag cancel

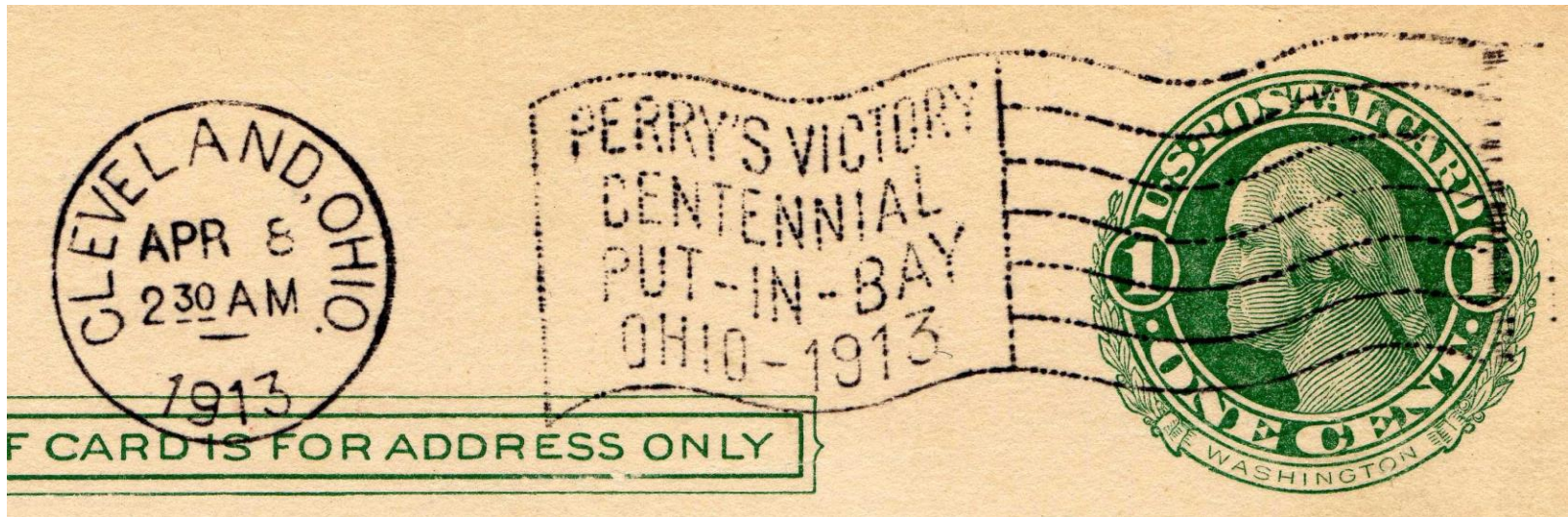

United States Flag Cancels

- Cancellor = field, in box + stripes
- Staff, halyard

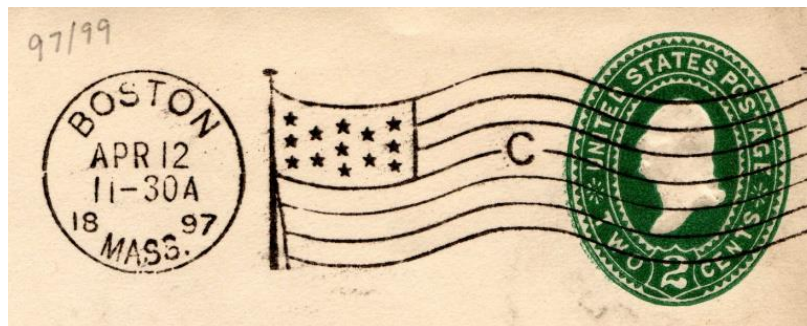
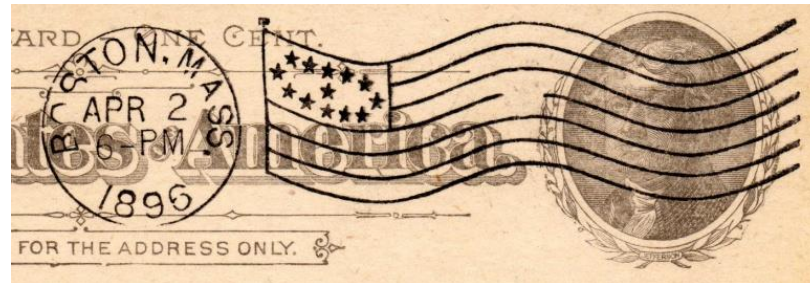

United States Flag cancels

- The minimal APCM flag cancel
- 1894 first year EKU is October 31
- No halyard, no staff, incomplete stripes

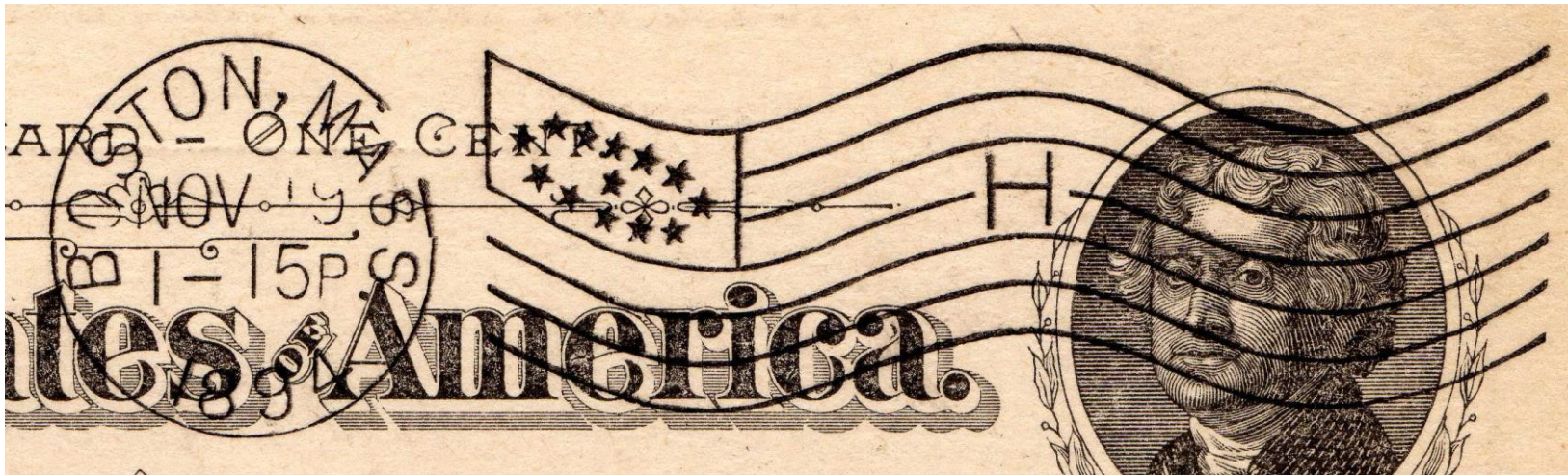

United States Flag Cancels

- Diespace: machine id's and zones

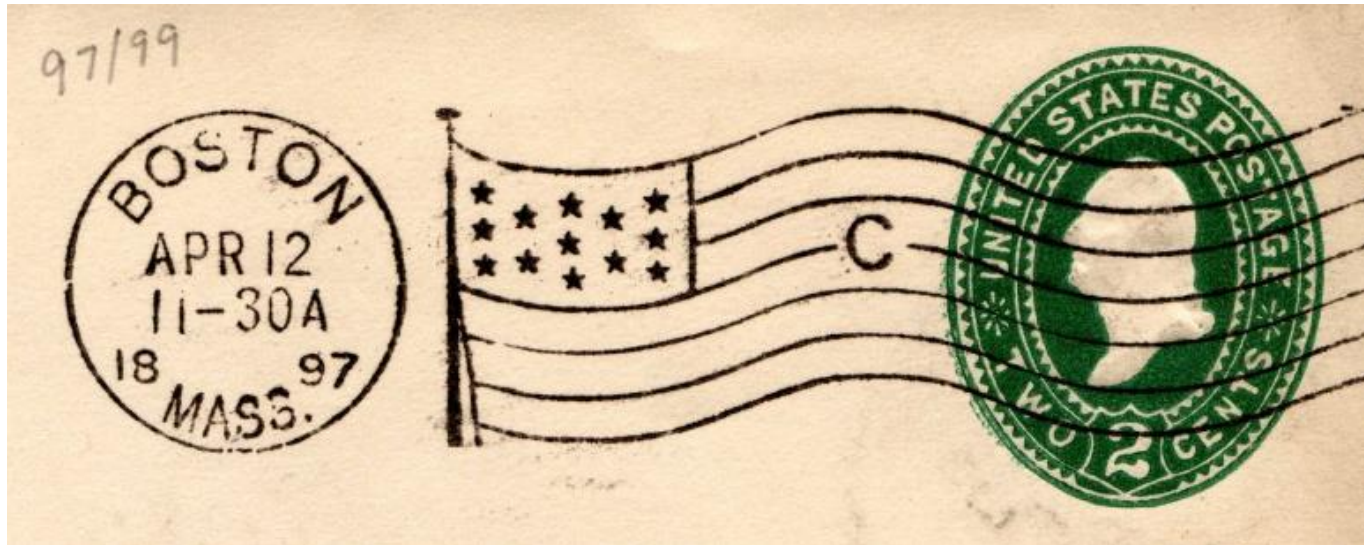

United States Flag Cancels

- Involute

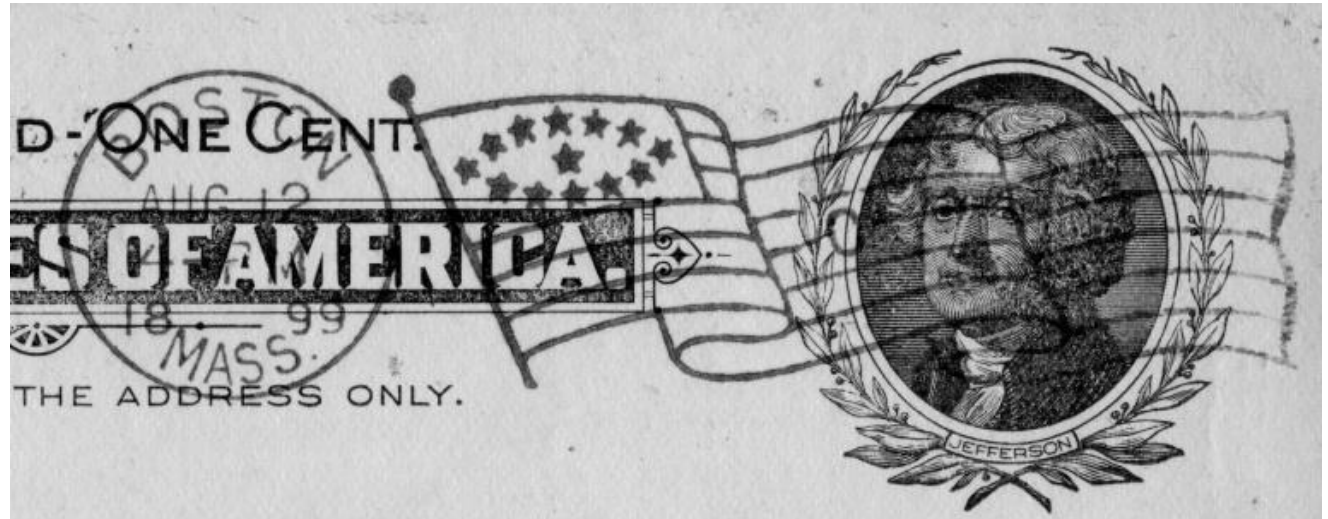

- Ovate

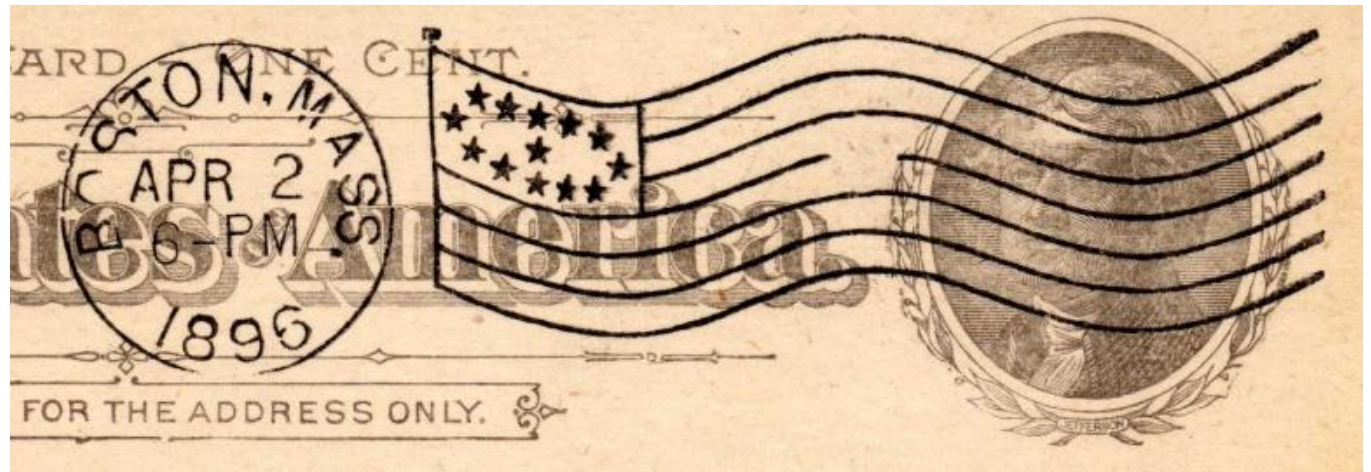

United States Flag Cancels

- Slogans

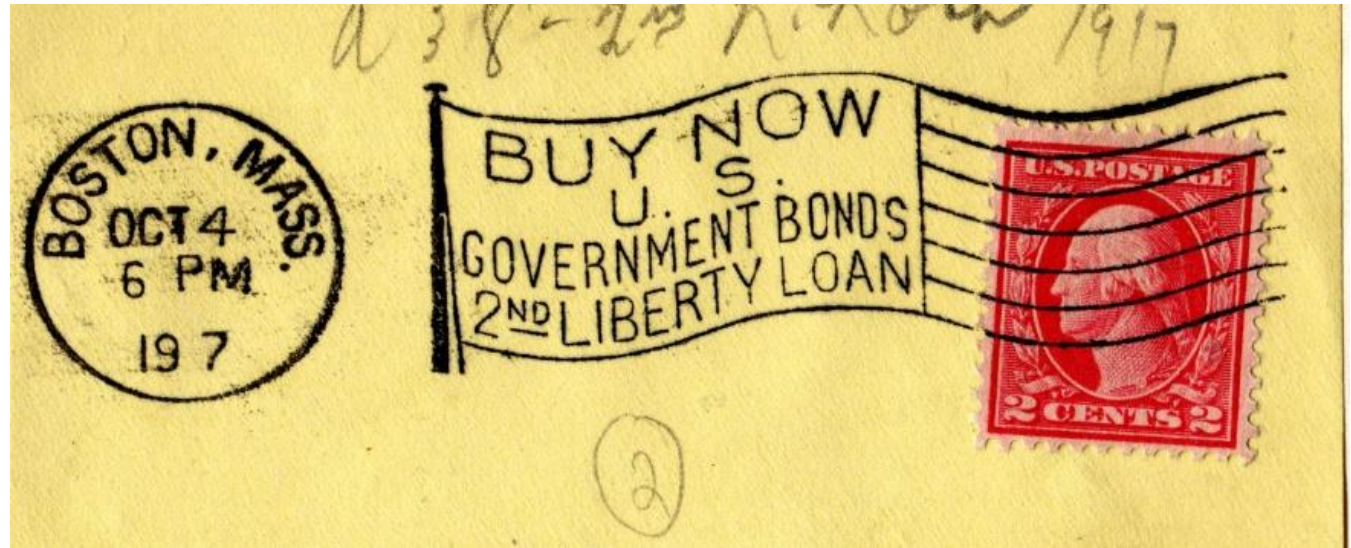

- Stations



United States Flag Cancels

- Railway terminals and RMS

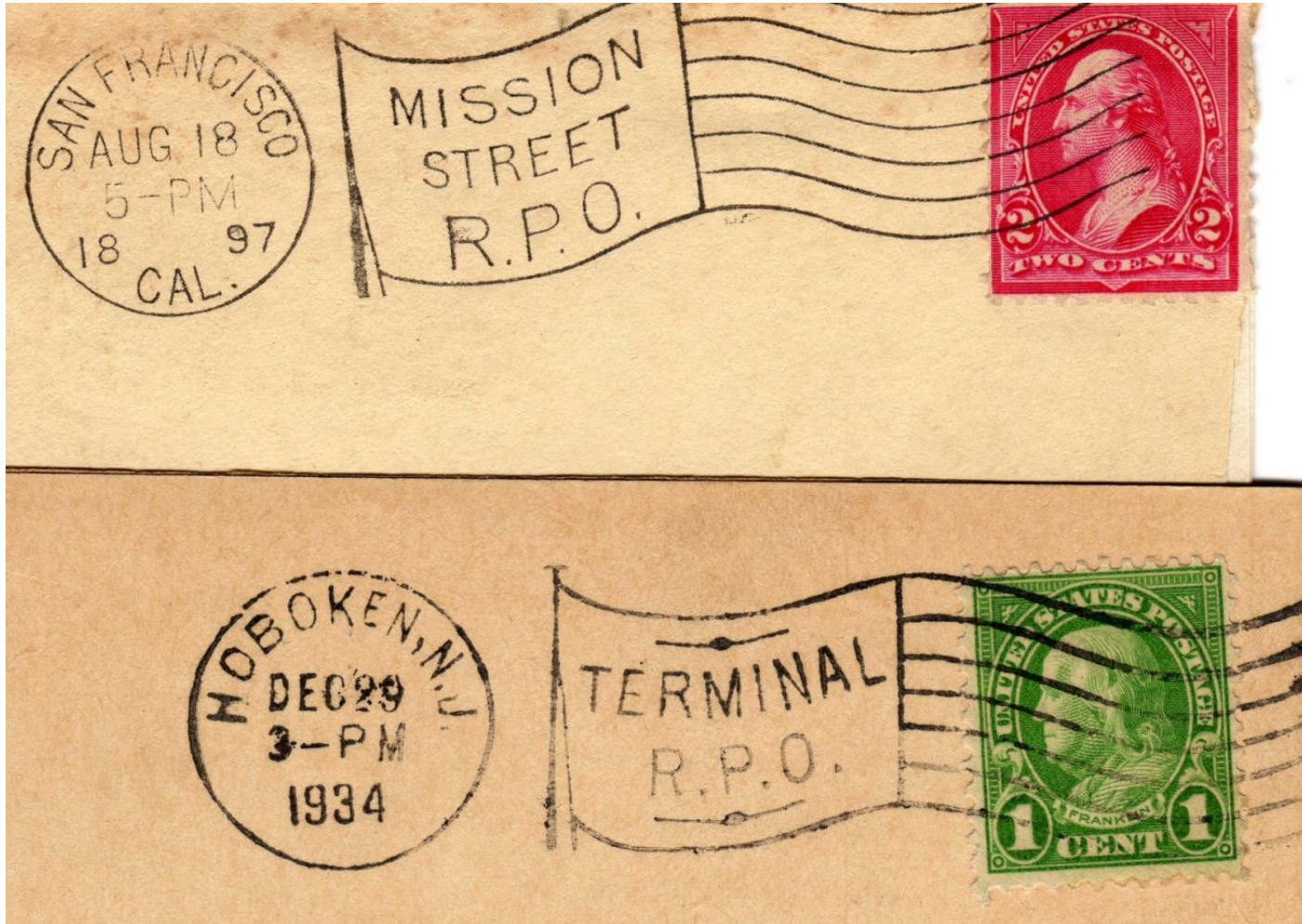

United States Flag Cancels

- Rochester NY Streetcars!

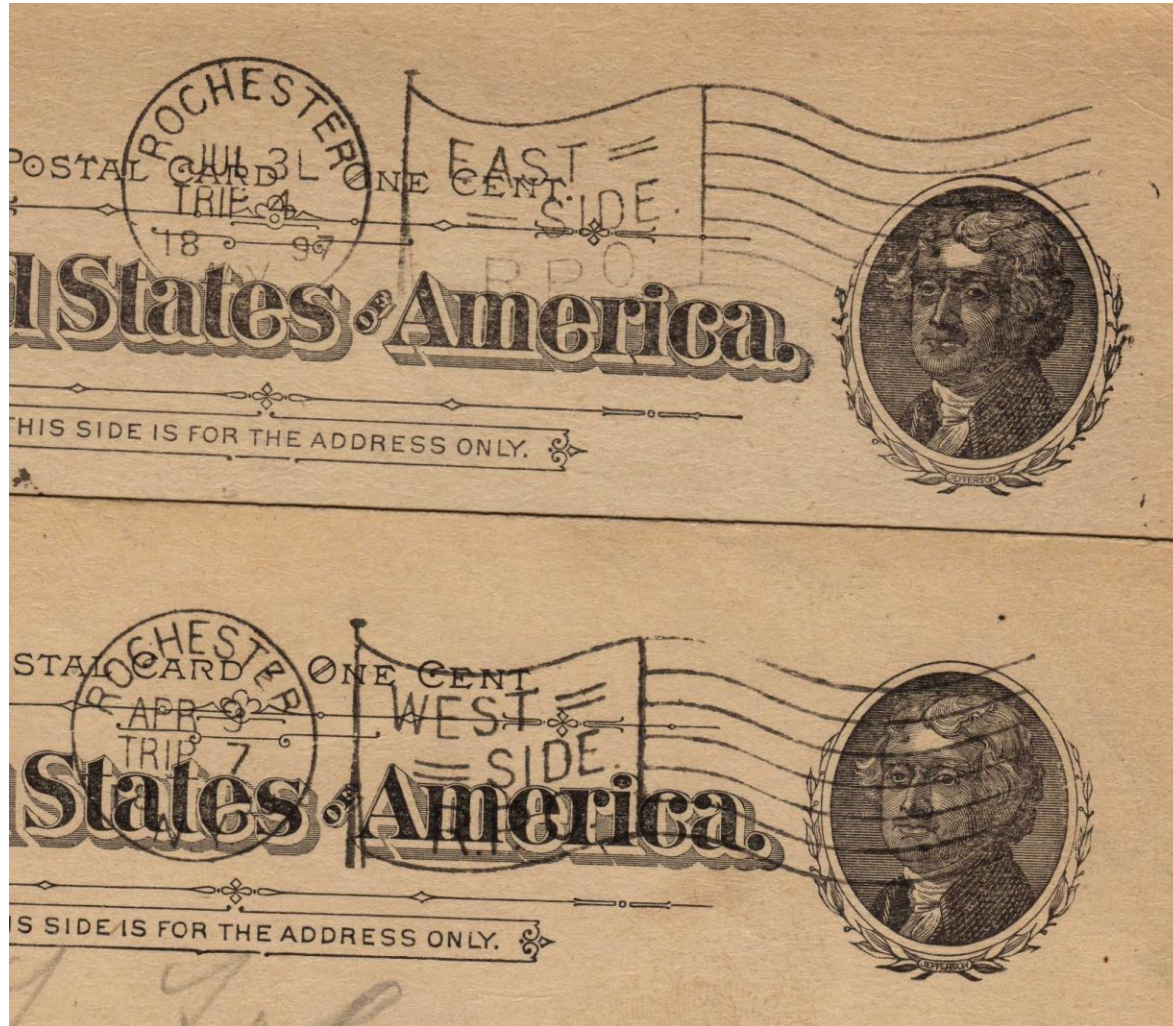

United States Flag cancels

- Error flags – no year and redundant year



United States Flag Cancels

- Indian Territory (pre-1908 Oklahoma)



United States Flag Cancels

- Military – AEF and US bases



United States Flag Cancels

- Ships

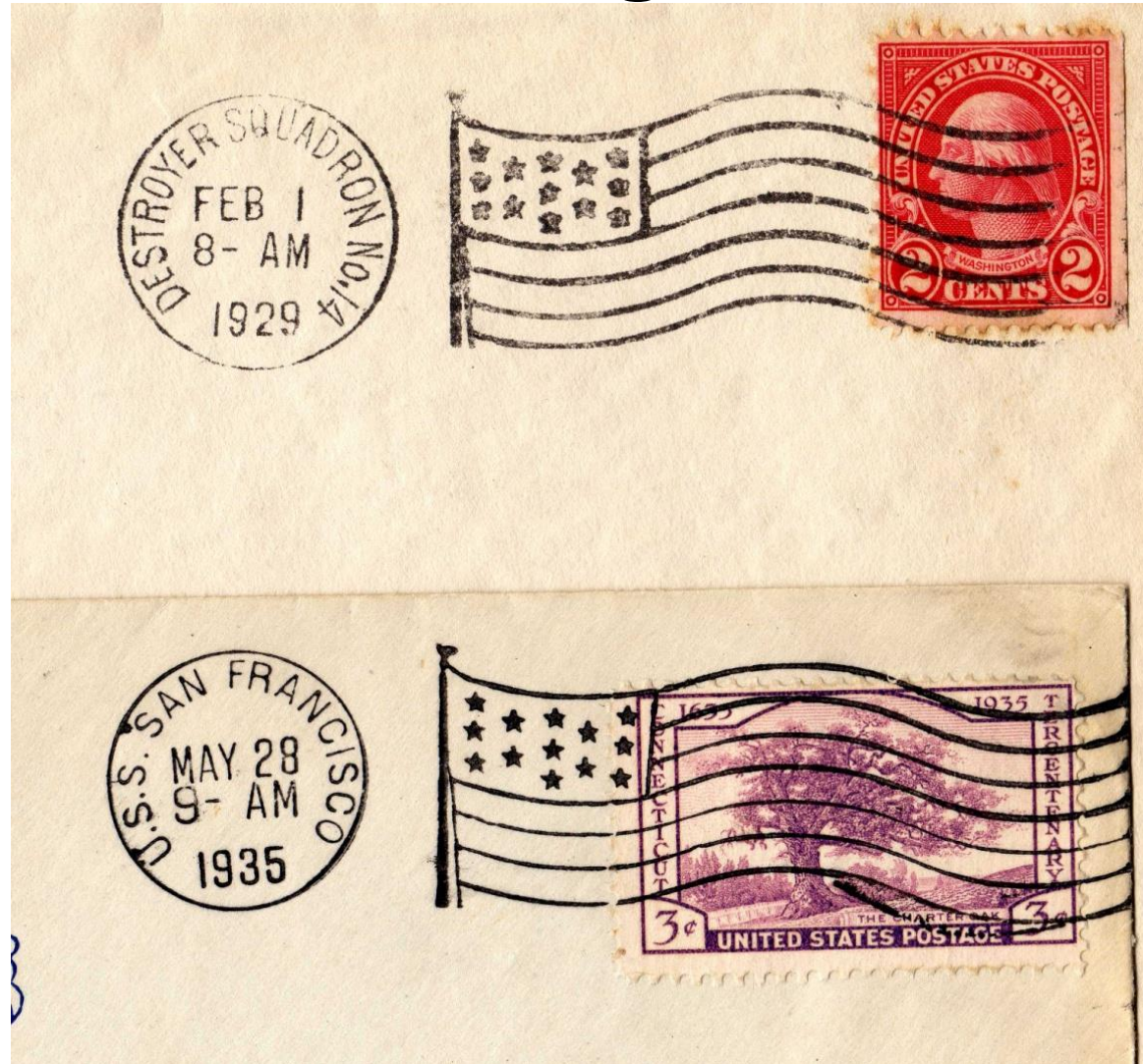

United States Flag Cancellations

- Possessions

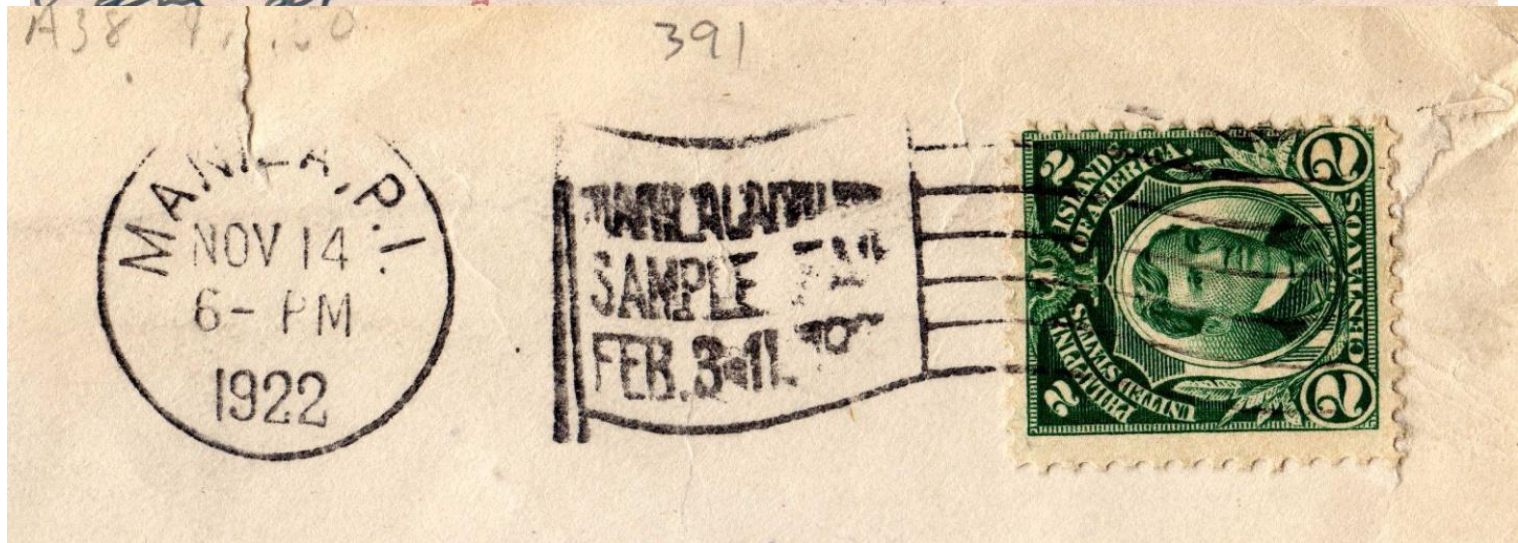
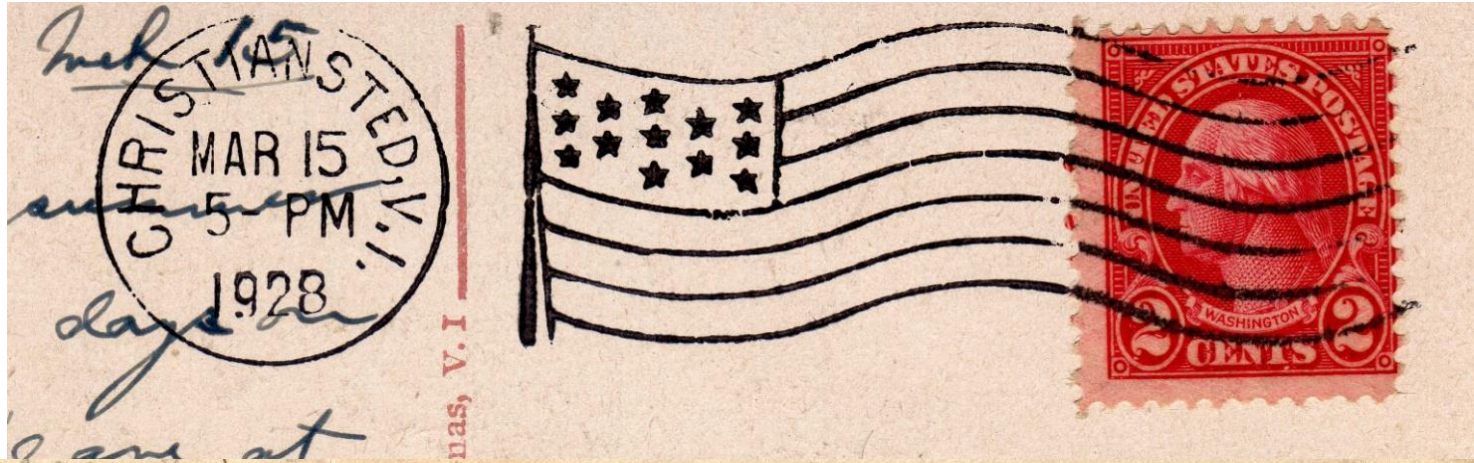

United States Flag Cancels

- Classic handstamps
- – not APMC
- RFD



United States Flag Cancels

- Classic
- Handstamps
- From NY



United States Flag Cancels

- Modern – not APMC



United States Flag Cancels

- I collect them !!!!!!!!
- Charlie Adrion

